Forecast

MONROE AND VICINITY — Partly cloudy today and Monday with widely scattered afternoon and evening thundershowers. High today and Monday 88-94; low tonight 68-72. High Saturday 95, low 71.

(Map, other data, Page 7A)

Monroe Morning World

Without Freedom Of The Press There Is No Democracy

Vol. 36—No. 253 Full AP, UPI, AP Wirephoto Monroe, Louisiana, Sunday, June 28, 1964 Telephone FA 2-5161—3-0501 Ten Cents

Index

Books	2D	For Women	1-8C
Classified	4-12D	Garden	10C
Church	11C	Radio, TV	4D
Editorial	2B	Sports	9-12B
Financial	5B	Theatres	9C
Features	1B		

5 Sections - - - 56 Pages

Johnson Orders Additional FBI Agents To Mississippi

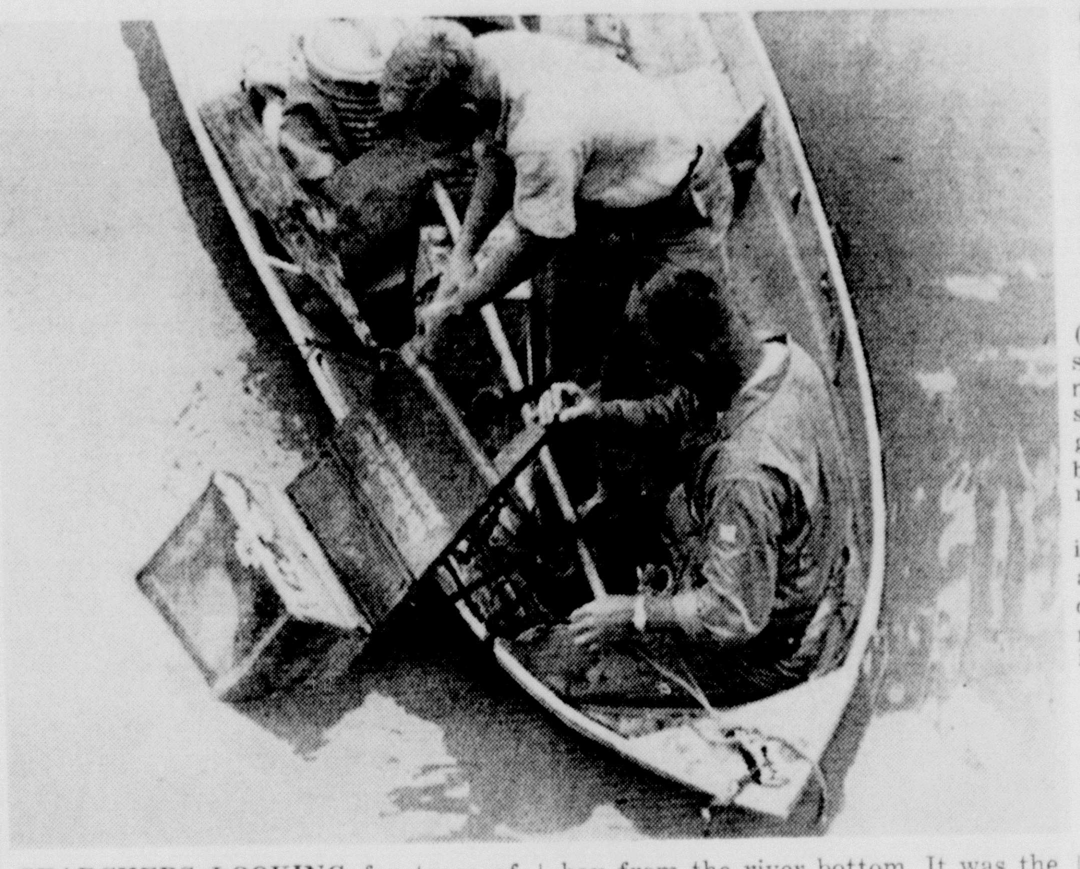

SEARCHERS LOOKING for trace of missing civil rights trio in Pearl River near Philadelphia late Saturday are shown pulling a newspaper vending box from the river bottom. It was the searchers' first "find". (AP Wirephoto)

MAJOR REVAMPING DUE

City Bus System Changes Slated To Curb Losses

A complete and thorough revamping of the city's current bus system is scheduled to begin on July 1, H. W. McSherry, commissioner of finance for the City of Monroe, announced Saturday.

The overall program, which is the result of extensive studies undertaken by city and bus officials, will eventually affect all existing lines and will give bus riders better, faster service at peak hours.

For the past several years, Monroe's bus system has cost taxpayers more and more money. Expenses have increased while revenues continuously decreased due to fewer bus riders.

NO FARE INCREASE

City officials report that the necessity arose of choosing between a more economical system of routes or a fare increase. The smoother operation expected to be brought about by the new system will allow the current rates to go unaffected, it is hoped.

The prospective changes, shown to be necessary to the city as a whole by surveys taken by General Motors experts, as a public service, will create a transit system for the community designed for better service at existing bus fares.

Effective on Wednesday, July 1, the Lover Lane bus on South Grand will be discontinued as the first change in the new system. Riders in the area formerly covered by this bus will be served by the new transit which will go south on Catalpa to Ouachita, out Jackson to Lee, Lee to Vernon and out Vernon to Charity Hospital and return. This Charity Hospital bus, which will also incorporate the old South Side bus line, will run every thirty minutes from 6 a. m. to 10 p. m., making fewer stops on its run.

The full program will take approximately 90 days for completion, during which time Commissioner McSherry, Rex Ensminger, superintendent of buses for the City of Monroe, W. O. Cornett, assistant superintendent, and a transit expert from New Orleans will personally ride and supervise each bus line in turn to determine the necessary changes. Bus stops will be indicated by signs and in many cases, benches will be provided for waiting riders. All bus service will terminate at 10 p. m.

Officials are convinced that all areas of the city will benefit by these changes because of better service.

In presenting the facts and figures in the case that make these changes of prime importance to the city and its taxpayers, Commissioner McSherry noted that the removal of the South Grand bus alone will save the city $8,000 per year, while the consolidation of the three lines will cause a decrease of $52,650, in operating costs to the city.

Records show that during the past 12-month period, the city bus system operated at a loss of $115,781.86. The last six months have shown a decrease in revenue of $12,777.28 over the same period in 1963, and since April 25, revenues from the bus system have been down $4,408.50 from a like period last year.

As operating costs have increased from 23.7c per mile to 26.4c per mile, the number of bus riders have decreased to approximately 4,000 less riders per week than a year ago. Figures show that it would take a total of 771,880 more riders per year to make up the annual loss the bus system is suffering at this time.

In making the changes, Commissioner McSherry announced public school bus tickets will continue to be honored Monday through Saturday until 1:30 p. m. until the fall schedule is announced.

Heart Attack Fells Shastri; India Shaky

Aide Describes Illness As Mild; Crisis Possible

NEW DELHI India (AP) — A month after Prime Minister Nehru's death, illness that an aide called a mild heart attack has felled his successor in India's leadership, Lal Bahadur Shastri.

The 59-year-old prime minister was bedfast Saturday, and the nation faced the possibility of another leadership crisis. Physicians ordered all Shastri's engagements canceled and treated him for what they called overstrain and a slight fever.

"There is no cause for anxiety," the government's All-India radio said in a nationwide broadcast.

EMOTIONAL IMPACT

Mindful of the emotional impact of Nehru's illness and death on the Indian people, a government spokesman reiterated those assuring words Saturday night and said the prime minister was rested and cheerful.

A top aide of Shastri—a highly placed informant who preferred not to be identified by name — told The Associated Press that Shastri, who survived a serious heart seizure five years ago, suffered a mild heart attack at 10 p.m. Friday. He said a team of doctors instituted emergency treatment to prevent further damage.

Rep. Passman Getting Aid From GOP

Most Aid Cutters In Demo Ranks Desert Louisianan

WASHINGTON (UPI) —Rep. Otto Passman, D-La., may have been deserted by most of the foreign aid cutters from his own party but not by the Republicans.

House GOP leaders said Saturday they plan to support Passman — arch foe of foreign aid spending — next Tuesday when the House opens a drive to pass President Johnson's request for $3.5 billion.

FIGHTS FOR CUT

Passman, chairman of a subcommittee which handles aid bills, has been fighting for a $515 million cut — "only part of the fat in the program." But the House Appropriations Committee, for the first time in a decade, refused to go along. It decided that $200 million was the "maximum cut which can be made with safety" with world conditions as they are.

The committee thus heeded an administration warning that sharp reductions could cripple economic assistance to 25 countries, including war-torn South Viet Nam. In opposing this the Republicans also will be turning a deaf ear to former President Dwight D. Eisenhower, who urged them to support Johnson's request in full, "without partisanship."

In the appropriations committee showdown all but three Democrats were against Passman. One Republican, Silvio O. Conte of Massachusetts, also opposed him. In Passman's corner were the remaining 19 Republicans.

Passman feels sure he can win deeper cuts on the House floor Tuesday, an action he would interpret as a great personal victory. For this, he is counting on the strong support Republicans will give him. Passman also will appeal anew to the Southern Democrats, who have been giving the President surprising support on a number of issues.

Today's Chuckle

You're an old-timer if you think of the town square as a place and not as a person.

Jes' Ramblin'

Hardy Boater

How long will it take a man to get to the New York World's Fair if he left Arkadelphia, Ark., June 17 in a muscle - and - nature powered boat and arrives in the Twin Cities today?

We don't know but Thomas Williamson is bent on finding out. He is floating down the Ouachita River in a 16-foot long, six-foot wide aluminum craft, plans to drift into the Mississippi and the Gulf of Mexico. From there, the mariner's course is northeasterly up the Atlantic coast.

His boat has no motor. The World's Fair runs two years.

New Plebe

Fred Johnson, son of Mr. and Mrs. Curtis E. Johnson, formerly of Monroe and now residents of Saratoga Springs, New York, has received an appointment to West Point Military Academy. He was recently notified of the appointment by U. S. Sen. Russel Long of Louisiana, and is to report at the academy on July 1.

Vietnamese Snap Trap Upon Reds

Two U.S. Troops Die In Fighting; Battalion Crushed

LONG HOI, Viet Nam (UPI) — South Vietnamese Rangers crushed a Communist battalion at this mud hut village 70 miles south of Saigon in heavy fighting Friday and Saturday after baiting a trap for the Viet Cong troops. Two more Americans were killed in the engagement.

It was the second major government victory reported in two days. Friday, Vietnamese armored vehicles inflicted a heavy defeat on the Viet Cong at the village of Baucot 60 miles northwest of Saigon, killing from 100 to 200 enemy.

COPTER DOWNED

The victory at Long Hoi cost the lives of two Americans and a Vietnamese killed when groundfire shot down a U.S. armed helicopter supporting the operation. Two American crewmen were injured.

A fighter-bomber also was shot down but an American and Vietnamese aboard parachuted to safety.

In the operation here the Rangers killed at least 43 enemy troops at a loss of 18 government men. Late Saturday they were still pursuing the fleeing enemy through the marsh grass with fixed bayonets. Firing could be heard several thousand yards away from the village.

Boy, 4, Drowns After Falling In Vidalia Pool

VIDALIA (Special) — David Anthony Dodd, four-year-old son of Mrs. Laura Rushing and the stepson of Hubert Rushing of Yuma, Ariz., drowned shortly before 1 p.m. Saturday at a motel swimming pool here.

The Rushing family, former residents of Vidalia, were visiting relatives here and were guests at a local motel. The father ahd son were out by the pool when the father turned to get a soft drink. No one witnessed what happened, but the child apparently climbed onto the diving board and fell into the water while the father's back was turned.

Rushing recovered the child's body, and the boy was rushed to Jefferson Davis Memorial Hospital at Natchez by ambulance. He was pronounced dead on arrival. En route to the hospital mouth-to-mouth respiration was administered, and the child showed some signs of recovery, but died on the way.

The victim was born at El Centro, Calif. and was one of six children.

An inquest was held at Foster Funeral Home in Natchez at 3 p.m. Saturday by R. E. (Ned) Smith, Adams County coroner. The jury impounded returned a verdict of death by accidental drowning.

Funeral will be at 2 p.m. Monday at Foster Funeral Home at Natchez.

Burial will be at Coldwater Baptist Church Cemetery near Meadville, Miss.

Survivors are, beside his parents, three brothers, Dan Crenshaw, Michael Dodd, Russell Rushing, all of Yuma, Ariz.; two sisters, Jeri Crenshaw and Robin Rushing, both of Yuma, and his paternal grandparents, Mr. and Mrs. G. W. Thompson of Yuma.

Searchers Drag River Until Dark

PHILADELPHIA, Miss. (UPI) — President Johnson ordered FBI reinforcements into Mississippi and searchers Saturday began dragging the Pearl River for the bodies of three missing civil rights workers.

The President, in a speech in Minneapolis Saturday night, appealed for understanding and obedience to law in an obvious reference to the tense situation in Mississippi.

PAST EVENTS

"The events of the past few days again illuminate how painful can be the path to racial justice," Johnson said.

While he spoke, four boats, each manned by an FBI agent, a Mississippi conservation agent and a state trooper, plied the Pearl River with grappling hooks. They began the operations 12 miles from the spot where the burned car of the missing workers was found Tuesday.

Much of the first hours of the river search was taken up in landing a heavy vending machine which the grappling hooks caught.

The search ended at dark and officials said they had found nothing. The sailors ordered into the search earlier this week by President Johnson returned to their base 35 miles away and a spokesman said they would not return until Monday. He said the river search would continue today.

In Philadelphia, more than 100 citizens showed up at the courthouse to volunteer for an auxiliary police unit, which Sheriff Lawrence Rainey said he would deputize in the event of racial trouble.

The President's action in sending more FBI agents into the state was announced by Presidential Press Secretary George E. Reedy shortly after Johnson arrived in Minneapolis.

Reedy said the President and FBI Director J. Edgar Hoover had conferred Friday and Saturday about augmenting FBI strength in the state.

Reporters covering the search for the missing integrationists began noting the increase in FBI strength early Saturday. Some reportedly came from as far away as Dallas.

Reedy said the added agents will be assigned to Mississippi "as long as necessary in whatever areas they are needed, to investigate federal laws."

The step-up in FBI strength was in line with a recommendation from former Central Intelligence Agency Director Allen W. Dulles, who made a first hand investigation of racial conditions in Mississippi for the President.

Dulles met in Washington Saturday with representatives from the National Council of Churches and the civil rights leaders to discuss the Mississippi situation. Officials of the Justice Department sat in on the talks, but did not take an active part.

Dulles told the group that students going to Mississippi to work in the civil rights movement should "stay out of danger areas" and conduct themselves in such a way as not to provoke incidents.

The National Council of Churches has given its support to the "Mississippi Project," the project on which the three integrationists were working when they disappeared.

Solons 'Buckle' To Tasks

WASHINGTON (AP) — Majority Leader Mike Mansfield, D-Mont., charting an ambitious work schedule for this week, said Saturday "The Senate has buckled down to business."

The proof of this is what the Senate and the committees did last week, the mild-spoken Montanan said in an interview.

The Senate leader hopes for another productive week to help reduce the legislative backlog piled up during the 15 weeks the Senate spent on the civil rights bill.

FOOD STAMPS

Mansfield plans action on an expansion of the federal food stamp plan for needy persons, a pay increase for 1.7 million federal employes, including members of Congress, seven more of the dozen annual appropriations bills, and an extension of the federal highway program.

"I think the Senate made a fine record" last week both on the floor and in committees, Mansfield said.

He listed these actions: passage of the first two appropriations bills, an increase in the national debt limit to $324 billion, extension of expiring excise taxes, extension of the Renegotiation Act and approval of a score of lesser bills.

House leaders expect to get final action there this week on the controversial civil rights measure. The strategy is to accept Senate amendments and send the bill to President Johnson for possible signing on July 4.

Senate-House agreements also must be worked out on the excise tax extender and the appropriation bills before they can go to the White House.

The Senate will work through Thursday and then take a long July 4th weekend.

'GOD-EMPEROR' ARRIVES

Congolese Rebel Follows Tshombe

LEOPOLDVILLE, the Congo (AP) — Another former Congolese rebel came home from exile Saturday, hard on the heels of Moise Tshombe. Premier Cyrille Adoula acknowledged that his own days are numbered as the nation's leader. And, at about the same time, a provincial president was reported assassinated.

Flying home from Spain, after Tshombe appealed for reconciliation of all Congolese, was Albert Kalonji, who is regarded by a million Baluba tribesmen in diamond-rich South Kasai as a god-emperor. He fled two years ago after being toppled from power by a central government coup in South Kasai.

Kalonji's return left only Antoine Gizenga, head of the Communist-backed, breakaway Stanleyville regime in 1961, absent from the gathering of former outcasts. Gizenga has been held prisoner on Bula-Bemba Island in the mouth of the Congo River. Reports circulated that Gizenga has been freed as part of a "round table of reconciliation" demanded by all political groups.

In Elizabethville it was reported that President Jason Sendwe of North Katanga Province had been killed along with three of his political associates.

Communications with Sendwe's capital, Albertville, were not in operation and confirmation was lacking. Albertville, on the western shore of Lake Tanganyika, has been alternately in the hands of rebels and government forces in the past few weeks.

Sendwe, who once opposed Tshombe but later became reconciled with him, was reported seen on June 18 trying to flee the capital. Several weeks ago he claimed he was beaten up and threatened with death by rebels who told him he was too pro-American.

A throng of Baluba tribesmen gathered at Leopoldville's Ndjili Airport to welcome home Kalonji. Security Police Chief Victor Nendaka escorted him in to town.

Mother's Plea Frees Husband For Son's Rites

WESTWOOD, N.J. (AP)—An anguished mother's plea led to the temporary release of her husband from jail so he could attend his infant son's funeral Saturday.

Mrs. Joan Grippo sent Gov. Richard J. Hughes a telegram Friday night asking his help.

"My baby died this morning and I have tried in vain to get permission from someone in authority to release my husband William Grippo for a few hours to attend his son's funeral," the telegram said.

Grippo, 47, of Palisades Park, is in jail awaiting transfer to the state prison to serve time for larceny, breaking, entering and larceny, and conspiracy to commit larceny.

SECOND WEEK WINNERS

Eight Share Prizes In Photo Contest

There was plenty of variety in subject matter in prints entered in the second week of the 26th Annual Newspaper National Snapshot Contest for amateurs.

Eight persons won a total of $40 in prizes in the competition sponsored locally by the Morning World and News-Star.

A smiling baby with food spattered on his face and clothing, was the subject of first

(See Photos Page 2A)

prize winning photo in Class A. Babies and Children, entered by Billy W. Heckford, Route One, Box 211, West Monroe. The award was $5.

Thirteen-year-old Kip Sudduth of 1701 Frances Place, Monroe, won first place and $5 in Class B, activities, with a photo of a youngster zooming through the air between diving board and swimming pool.

In Class C, scenics and table tops, Mrs. Frances Grant, Pinecrest Drive, Route 5, Box 70, West Monroe, won first with a lake scene. She also had third place winner in Class B, making her winnings $7.

The eagle at Bernstein Park Zoo, is featured in a photo entitled "Ole Baldy," which won first place in Class D, animals and pets, for L. A. Henderson, 700 Hilton St., Monroe. He also had the third place winner in that class, for a total award of $7.

Other winners were Madge Kelly, 4002 Old Sterlington Road, Monroe, second place in Classes A and D, for $6. Lee Estes, 4114 Blanks St., Monroe, third in Classes A and C, for $4. Robbie James, Post Office Box 126, Farmerville, second in Class B for $3. Jimmy King, 2109 Valencia, Monroe, second in Class C, $3.

Three of the second week winners also won in the first round of competition. King won a first and two second places; Estes had a first and two seconds, and Henderson had two third places.

Deadline for black and white photos in the third round of competition for weekly prizes totaling $40 is 3 p.m. Thursday. Entries should have name of person taking picture, mailing address, and class. They should be addressed to Photo Contest Editor, Monroe News-Star - World, 411 North 4th St., Monroe, La.

Awards are $5 for first place, $3 for second place and $2 third place in each of four categories. The contest will run through the week of August 3.

Italians Ask Segni To Rule

ROME (AP)—President Antonio Segni was asked Saturday to give Italy a broadly based emergency government to pull the nation out of an economic slump and an unexpected political crisis.

The proposal came from Senate President Cesare Merzagora an independent and one of the political leaders received by Segni after the resignation of Premier Aldo Moro's center-left government.

Moro's coalition of his Christian Democrats, the Democratic Socialists, Marxist-thinking Socialists and Republicans — resigned Friday night after six hectic months in office. It quit after losing a parliamentary vote on financial aid for private and largely Roman Catholic schools.

Ruby's Counsel Denies Words

DALLAS (UPI) — Defense attorney Joe Tonahill denied Saturday that condemned murderer Jack Ruby told Chief Justice Earl Warren that the killing of Lee Harvey Oswald was premeditated.

Tonahill took exception to published reports on a conversation between Ruby and Warren at the Dallas County Jail June 7. As head of a presidential commission investigating the assassination of President Kennedy, Warren spent a day in Dallas.

Scattered Rains Forecast Today

More widely scattered afternoon and evening thundershowers are predicted for the Twin Cities area today, with little temperature change expected.

WARM

FAA at Selman Field did not report any rain Saturday, but there were scattered showers in various parts of the Twin Cities area. The rain was caused by a low pressure area which moved eastward through the top of the state.

Today's high temperature will remain much the same with the thermometer climbing to 88-94 with lowest night readings of 68-72. The mercury reached a high of 95 Saturday and descended to a low of 71.

Winds will be variable 5-15 mph.

EUROPEAN 'SHOCK FROCKS'

Topless Fad Shifts To Swimming Suits

LONDON (UPI) — The bare bosom fashion craze in Europe has switched from women's dresses to bathing suits, and some beaches on the Continent are starting to look like Paris strip-tease shows.

Despite the increasing popularity in the "monokini" — a one piece bikini — a leading German swimsuit manufacturer of topless bathing suits warned, "Women who cannot wear them will see to it that those who can won't."

Although bare bosoms are frequently seen on the Riviera, where pretty girls casually take off their bikini tops to get a little sun, the silhouette. The suit craze has created quite a stir in Europe, as well as the United States.

Italian actress Gina Lollobrigida apparently summed up the argument against them when she said, "They lack taste and intelligence. They lack taste because they are esthetically questionable, and intelligence because it is unwise to destroy that atmosphere of reserve and mystery that is one of the secrets of feminine charms.

"I am sure they will not last more than one season. Next year we will already have forgotten them."

Claudia Cardinale, another Italian film beauty, put it another way: "They are esthetically horrible. They destroy the silhouette. They are decidedly unfeminine."

In France, England and Denmark, officials either turned a blind eye to bare-bosomed beach girls or gave formal approval to the controversial new style.

In London, a borough council in suburban West Ham ruled it would permit topless swimsuits in local swimming pools — but only at women-only sessions.

"We're not narrow - minded," Councilor Mrs. Alice Gannon said. "If the craze catches on and people want to swim partially nude, I don't see why we should stop them. As long as they don't upset other swimmers, then everything is okay."

YES SIR!! YOU CAN PLACE A WANT AD TODAY
WANT AD DEPARTMENT OPEN 10 A.M. to 1 P.M.
DIAL FA 3-3660
Our Sunday Number
Ask about our low 7-day rates with cancellation privileges.

Chamber Head Asks Business To Lead Rights

WASHINGTON (UPI)—President Walter F. Carey of the U.S. Chamber of Commerce urged businessmen Saturday to take the lead in settling racial integration disputes in their communities and to play a cooperative role in the pending civil rights legislation.

He spoke out as the bipartisan backers of the bill were set to win final House approval next week that would send the measure to President Johnson for signing July 4.

The last obstacle was eliminated this week when House Rules Committee Chairman Howard W. Smith, D-Va., agreed to hold a meeting of his group to clear the Senate-approved measure to the floor. The House is expected to accept the Senate amendments, thus completing congressional action on the bill.

Anticipating passage, Carey advised America's business leaders to cooperate with the trouble-shooting Community Relations Service which would be set up under the new law.

Only calculator so simple you can use it in the dark!

VICTOR
automatic printing
CALCULATOR
divide-multiply-subtract-add with a touch of the Magic Motor Bar

NEW Premier

- LIST: 13 COLUMNS
  TOTAL: 14 COLUMNS
- TWO-COLOR RIBBON
- ELECTRIFIED TOTAL TRANSFER
- SINGLE — DOUBLE SPACING

Automatic Constant Division-Multiplication
Automatic Credit Balance
Exclusive Simpla-Key

AS LOW AS $560.00

HOME OFFICE SUPPLY CO.
312 Trenton West Monroe
FA 3-0342

Photo Contest Winners

BILLY W. HECKFORD
CLASS A

MRS. FRANCES GRANT - CLASS C

2nd Week

KIP SUDDUTH
CLASS B

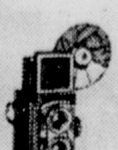

L.A. HENDERSON - CLASS D

FIRST PLACE winners in the second week of 26th Annual Newspaper National Snapshot Contest are shown here. They are Class A, babies and children, taken by Billy Heckford, Route One, Box 211, West Monroe. Class B, activities, Kip Sudduth, 1701 Frances Place, Monroe. Class C, scenics and table tops, Mrs. Frances Grant, Pinecrest Drive, Route 5, Box 70, West Monroe. Class D, animals and pets, L. A. Henderson, 700 Hilton St., Monroe. The contest sponsored locally by the Monroe Morning World and News-Star, will run through the week of August 3.

GOP To Consider Prayers As Issue

WASHINGTON (AP) — Prayer in schools has turned up as one of the three or four top issues about which rank-and-file Republicans want to talk to the committee drafting the party platform.

Rep. Charles E. Goodell, R-N.Y., said the committee expects to hear a number of witnesses on the subject during its sessions in San Francisco beginning July 6. Goodell is an assistant to Rep. Melvin R. Laird of Wisconsin, the platform committee chairman, with special responsibility for domestic issues.

In addition to the prayer issue, Laird said, the subjects which seem to interest most volunteer witnesses are natural resources, civil rights and national security.

Neither Laird nor Goodell hazarded a guess as to whether the 100-member committee will try to write a plank covering the situation resulting from Supreme Court decisions that certain religious observances in public schools are unconstitutional.

The House Republican Policy Committee has endorsed a proposal by Rep. Frank J. Becker of New York for a constitutional amendment partly nullifying the decisions. The Becker amendment is under consideration by the House Judiciary Committee, after extensive hearings.

Another issue with moral implications which Laird said is certain to come before the platform committee is that of ethics in public life. Republicans are expected to keep alive during the campaign disclosures of the wide-ranging business operations of Bobby G. Baker, former secretary to the Senate Democratic majority.

Laird said he expects the committee to produce a strong statement on morality in government. Gov. George Romney of Michigan will deal with this subject when he appears before the committee July 8 as a representative of Republican governors, Laird said.

The platform committee received from 45 Republican House members a statement of principles ranging from support of Social Security to a demand for a congressional code of ethics.

The representatives said they would base their own campaigns on these principles, and asked that they be included in the party platform. Some of their views are at variance with those taken in the past by Sen. Barry Goldwater of Arizona, front runner for the GOP presidential nomination.

Guest speaker for both worship services on Sunday, June 28, at Stone Avenue Methodist Church will be Rev. David Watson, nineteen year old evangelist, of Jackson, Mississippi. David is the son of Rev. Austin Watson, pastor of First Congregational Methodist Church in Jackson. Services begin at 10:45 A.M. and 7:00 P.M. Everyone is cordially invited to attend.

Stone Avenue Methodist Church
212 Stone Ave. Monroe

'ONE MAN, ONE VOTE' RULING

Redistricting To Weaken Power From Rural Areas

By RAYMOND J. CROWLEY

WASHINGTON (AP) — Mechanical brains — otherwise known as computers — may be drafted to help America's farmers perform a painful operation on themselves. That is, the task of amputating much of their own political power.

This the rural folks must do, through their representatives in state legislatures. For the U.S. Supreme Court has ruled, in terms that cannot be dodged, that both houses of each state legislature must be based on population as equally as practical.

Since the epochal decision came down June 15, there has been much agitation in the 40 or more states affected. Some governors have indicated they will call special sessions of legislatures to reapportion, some are stalling for time, some leaders are rumbling about a constitutional amendment to overturn the Supreme Court edict.

The constitutional amendment proposal is considered to have dim chances of success, so it appears that legislatures, most of which have been heavily dominated by rural areas as against cities and suburbs, will have to redistrict themselves, or see the federal courts do the job.

The suggestion that computers might be drafted for the task came from a specialist in apportionment, William J. D. Boyd, who works in New York for the National Municipal League.

He said that if each governor would appoint a blue ribbon panel of fair-minded men, they could sit down and in one afternoon come up with a reapportionment plan that meets the high court's standards.

Boyd explained that a panel could agree on criteria for drawing new districts, then feed into the computer their criteria—including pertinent population, social, economic and geographic data. Presto, the machines would instantly draw the new districts.

"The machines," he said, "can run out a system of equal member districts — compact and contiguous—and can check one plan against another to arrive at an apportionment least subject to gerrymandering."

Gerrymandering is the art of drawing odd-shaped, meandering districts with the aim of doing maximum damage to the political opposition.

But Boyd acknowledged that his suggestion does not take in to account the human and political factors which argue against any such swift action.

Boyd made his remarks in an interview with the Rutland Herald of Vermont, a state which is way out of line according to the new Supreme Court yardstick and which must go through the mill of reapportionment.

At present, the lagest city in Vemont, Burlington, population 35,000, has one representative in the Vermont house and so does Stratton, a hamlet with 38 residents.

IF YOU CAN KEEP TIME, YOU CAN BE A . . .

Beautiful Dancer

The Last Week Of Our
SPECIAL 5 LESSONS FOR $5.00

Even if you've never danced before you can go dancing after only three hours instruction in an approved studio licensed by Arthur Murray, Inc. See for yourself how enjoyable and how easy it is to learn to become a beautiful dancer. Come in and take a Special half-hour Trial Lesson. You'll be thrilled at how quickly you will be dancing—and how fast you can learn and brush up on the latest steps. Enjoy the Cha-Cha, Fox Trot, Waltz—whatever you wish. Step in at your convenience—see how fast you'll step out and dance with confidence! Studios open daily from 10 A.M. to 10 P.M.

GAIN CONFIDENCE

Confidence comes to you quickly at any approved dance studio licensed by Arthur Murray, Inc. As you step out on the dance floor and lead your partner through the latest steps—or follow with ease—you feel an inner poise and a new sense of assurance.

Just three hours of instruction will enable you to go dancing—even if you've never danced before.

ARTHUR MURRAY *School of Dancing*

Licensee: W. J. Stalcup
• 108½ St. John
• FA 5-4686

Nearly half a century of friendly, courteous, service.

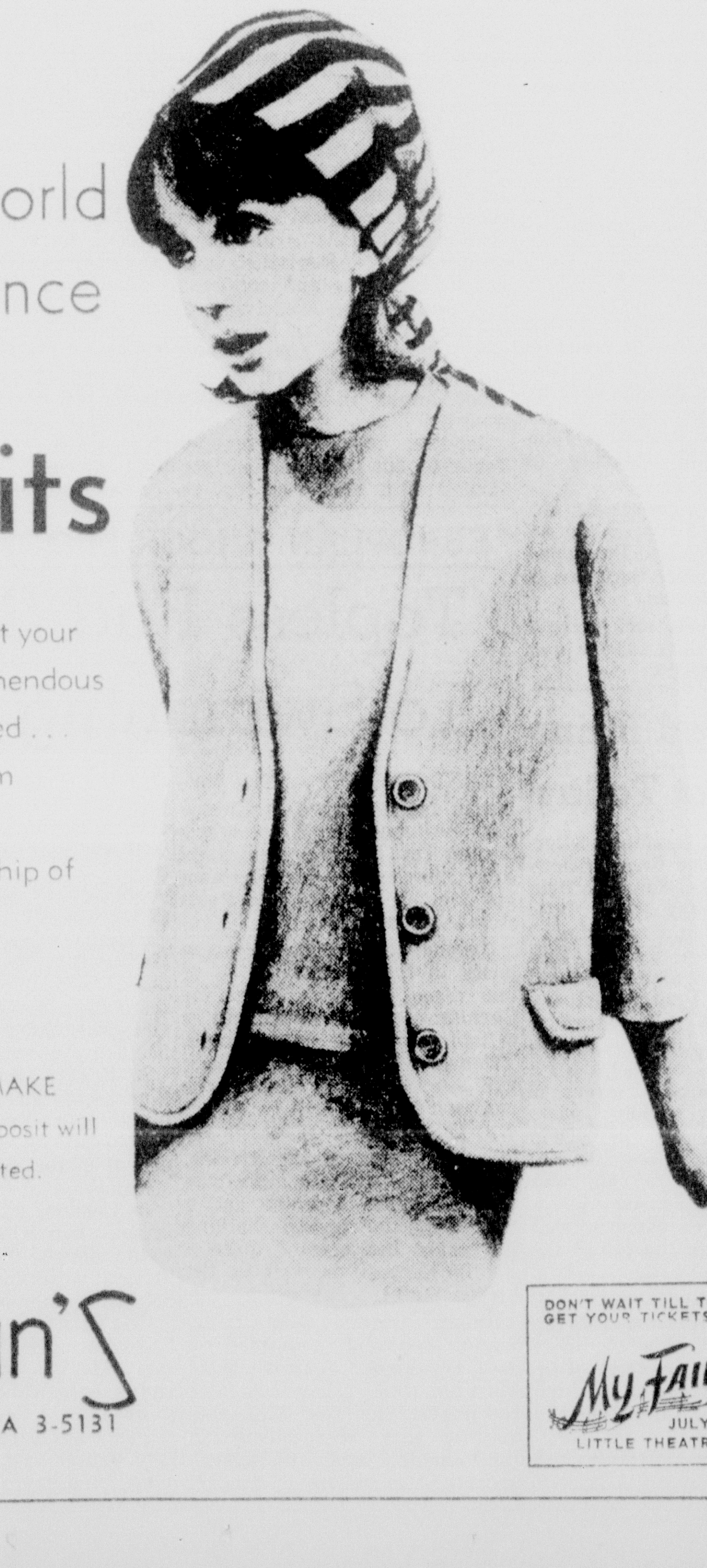

There's Old World Romance in our exciting new Knits

Yes, now is the time to select your NEW KNITS from this tremendous collection we have assembled . . by the finest craftsmen from around the world. There is the Old World workmanship of Italy, Holland, Belgium, France, and England.

NOW IS THE BEST TIME TO MAKE YOUR SELECTION. A small deposit will hold your selection until wanted.

SILVERSTEIN'S
342 DeSiard FA 3-5131

DON'T WAIT TILL TOO LATE GET YOUR TICKETS NOW FOR
My Fair Lady
JULY 24 - AUGUST 2
LITTLE THEATRE OF MONROE

READ THIS!

WHERE ON EARTH COULD YOU BEAT THIS - - -
3 ROOMS NEW FURN.
FOR ONLY $10.42 PER MONTH
• NO PAYMENT 'TIL AUGUST 10
• ASK ABOUT FREE STORAGE

HOUSE OF BARGAINS
DISCOUNT HOUSE
"THE STORE THAT OUTSELLS AND OUTTRADES THEM ALL"
FREE DELIVERY FOR 100 MILES

ZALE'S NEW
Constellation
DIAMOND DESIGNS

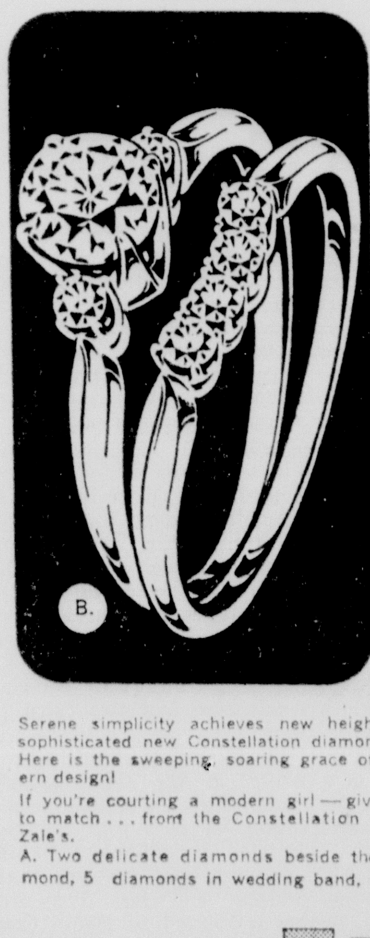

Serene simplicity achieves new heights in Zale's sophisticated new Constellation diamond collection. Here is the sweeping, soaring grace of really modern design!

If you're courting a modern girl — give her a ring to match . . . from the Constellation Collection at Zale's.

A. Two delicate diamonds beside the center diamond, 5 diamonds in wedding band, $275

B. Seven superlative diamonds in a timeless and serene setting of classic beauty. $395

C. Elegant design in a beautiful round solitaire with another diamond in band. $150

D. Brilliant center diamond offset by four tapered baguettes in channel setting, $500

E. Very modern asymmetric styling in bridal pair with fourteen diamonds. $125

illustrations enlarged to show detail *prices plus tax*

ZALE'S JEWELERS
CONVENIENT TERMS ARRANGED
200 DeSiard FA 3-7763

State Solons To Battle Over Compensation, Redistricting, Ethics

BATON ROUGE (AP) — Louisiana's lawmakers return Monday for the eighth week of this 60-day session to fight out such hot issues as Senate redistricting, workmen's compensation and the proposed code of ethics.

Gov. John McKeithen's $572.4 million general appropriations bill also is due for final legislative action in the Senate.

The House returns at 11 a.m. Monday, and the Senate at 5 p.m.

The eighth is the crucial week in the legislature. Unless bills get shoved ahead in the legislative mill early in the week they are as good as dead.

Appropriation measures must be on McKeithen's desk by Saturday to survive. This is five days before the legislature ends July 9.

The administration's money bill will get an all-day hearing starting at 9 a.m. Monday in Sen. B. B. Rayburn's Senate Finence Committee.

Gov. McKeithen told his latest news conference appropriations already scheduled have about wrung Louisiana's revenues for 1964-65 dry.

The question of Senate redistricting will hit both House and Senate early in the week.

Sen. Jules Mollere, Metairie, plans to bring to a Senate vote his bill to redraw the district lines for the present 39 senators to equalize population.

McKeithen's House floor leaders, meanwhile, have introduced a resolution seeking to set up a study of Senate redistricting needs. It will come to a House floor vote.

The legislature headed off earlier immediate legislation to redistrict Louisiana's eight congressional seats and approved a similar resolution on the congressional problem.

The House and Senate have swapped conflicting legislation to alter Louisiana workmen's compensation laws. The Senate-passed bill, favored by management, will get special attention in the House as the week begins Monday.

This measure would tighten up on provisions for hernia and total disability.

The Senate still has the labor-favored bill passed by the House.

The Senate-passed bills containing McKeithen's proposed code of ethics for state workers and elected officials will get a hearing in Rep. John Garrett's House Judiciary B Committee after House adjournment Monday.

The proposed legislative act and constitutional amendment would set up standards of conduct for employes and officials and provide two boards to make rules and enforce them.

The Senate will receive a House-passed bill to boost $3 a month the welfare benefits for Louisiana old folk. The bill passed the House 65-22 Friday.

The legislature completed work during the past week on several key measures.

One was McKeithen's extension indefinitely of the 2.3 cents severance tax on each 1,000 cubic feet of natural gas.

Others put rural electric cooperatives under the Public Service Commission, provided for a Louisiana intracoastal seaway commission with bonding authority, gave banks a 40 per cent cut in property taxes over a four-year period, set up a system for rewriting the Louisiana constitution by section and ordered a go-ahead on this project.

McKeithen signed a new act he sponsored to give industries tax credits on natural gas consumed.

M - SGT. LLEWELLYN Chilson, second most decorated American soldier, stands at attention during retirement ceremonies at Fort Sill, Okla. Saturday. Chilson wears three Distinguished Service Crosses, three Silver Stars and two Bronze Stars won for valor during World War II, three Purple Hearts, eight battle stars and Legion of Merit. Only Audie Murphy holds more decorations than Chilson, who fought with Oklahoma's 45th Infantry Division through France, Germany and Italy. (AP-Wirephoto)

Hearing Set To Talk Over Metalious Will

LACONIA, N.H. (UPI) — A hearing is scheduled for Monday on the will of the late Grace Metalious, author of the novel "Peyton Place." Her husband is trying to upset the will.

An inventory of the author's estate, filed Friday in probate court, totaled only about half of the estimated worth.

The inventory listed real estate valued at $25,750 and personal property at $101,622. A $150,000 motel holding was declared worthless because of a heavy mortgage.

George Metalious, former school teacher husband of the novelist, said he will claim one-third of the estate under a state law giving that amount to a surviving spouse.

Mrs. Metalious signed a last will on her deathbed the night before she died Feb. 25 in a Boston hospital. It left the entire estate to John Ree a British journalist who had been associated with her for several months before her death.

Rees later rejected his right to any inheritance through this will.

Metalious and his wife had three children, one of whom is now married.

Metalious and his wife were divorced in 1957 when Mrs. Metalious married T. J. Martin, a disc jockey. This marriage failed, and Metalious and the novelist were reconciled.

McKeithen To Renew Tidelands

BATON ROUGE (AP)—Gov. John McKeithen has been advised now is as good a time as any to resume negotiations with the federal government for a Gulf of Mexico coastline agreement.

This was reported to be the consensus of opinion among three congressmen and a battery of attorneys who met with Gov. McKeithen in the executive mansion Saturday.

The mansion conference on the tidelands recessed for lunch and McKeithen told newsmen "we are still talking"

Talks with U.S. Solicitor General Archibald Cox and U.S. Interior Secretary Stewart Udahl wilted several months ago.

Louisiana has sought to get some of the $650 million held in escrow from oil and gas revenues taken from the disputed area off its coast.

The kernel of the problem now is where to set a coastline. The U.S. Supreme Court has ruled Louisiana owns the territory three miles out from the coastline.

The state's congressional delegation also has sought federal legislation to give Louisiana title to three leagues from the coast, as the Supreme Court ruled in the cases of Texas and Florida.

Carlos Spaht, executive counsel to McKeithen, told newsmen one reason for the conference was to brief members of the governor's special tidelands advisory committee of attorneys and law school deans on the problems involved.

All the sessions were closed. And Spaht said they would end after lunch.

There Is No Substitute for "Know How" . . .

Cindy Williams
2216 Island Drive

. . . . and we know how to capture forever, those precious childhood expressions that are here today and gone tomorrow.

Our expertly posed and lighted, beautifully finished portraits make favorite gifts for any occasion.

For Limited Time
One Beautiful 11x14 GOLDTONE PORTRAIT ONLY 1.49 (With This Ad)

This Special Good Thru Fri., July 3
(Closed Sat., July 4th)

Limit one special per family each six months unless additional portraits are ordered. Minors must be accompanied by a parent.

GROSS STUDIO
FREE PARKING AT OUR DOOR
809 North 4th (Half Block North of Louisville)

shop early . . .

we will be closed Saturday, July 4th

Attend the Miss Northeast Louisiana Pageant July 2, 3, 4!

the Palace

prepare for the holiday weekend, shop downtown in the casual atmosphere of The Palace, wearing slacks, shorts or slim jims. . . for delightful shopping!

famous Wm. Rogers silverplate for entertaining the Fourth and after

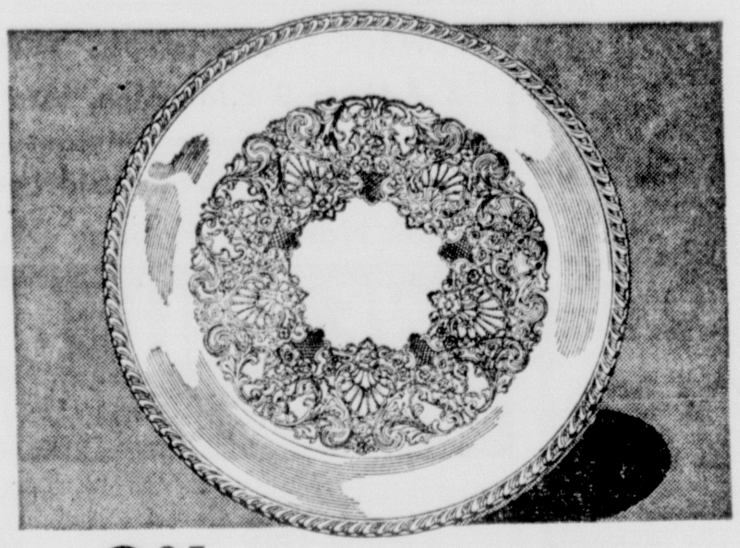

each 9.95

your choice:

- 17½" buffet dish!
- 2-qt. water pitcher!
- shell and dip dish!

17.50 value . . . three wonderful, useful gifts for entertaining during the long weekend holiday, all in heavy gleaming silverplate by famous International Silver Co. . . . flawlessly crafted, sized just right for buffets and smart suppers.

price plus Fed. tax

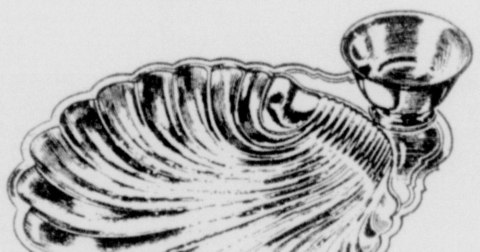

GIFT SHOP • STREET FLOOR

hurry . . . introductory offer ends Tuesday!
reg. 27.95 luxurious full 18-inch fitted overnight case . . . specially priced

Scuff-resistant cast-vinyl covering in scarlet, tweed, blue, white, fawn, dusk . . . lined with floral brocade, two removable zipper pockets, pop - open proof locks, reg. 27.95 . . . for limited time,

19.95
plus Fed. tax

AMERICAN TOURISTER LUGGAGE

LUGGAGE • PALACE ANNEX

hundreds of pairs added to our semi-annual

shoe sale

from regular stock . . . all this season's most popular styles, colors, heel heights!

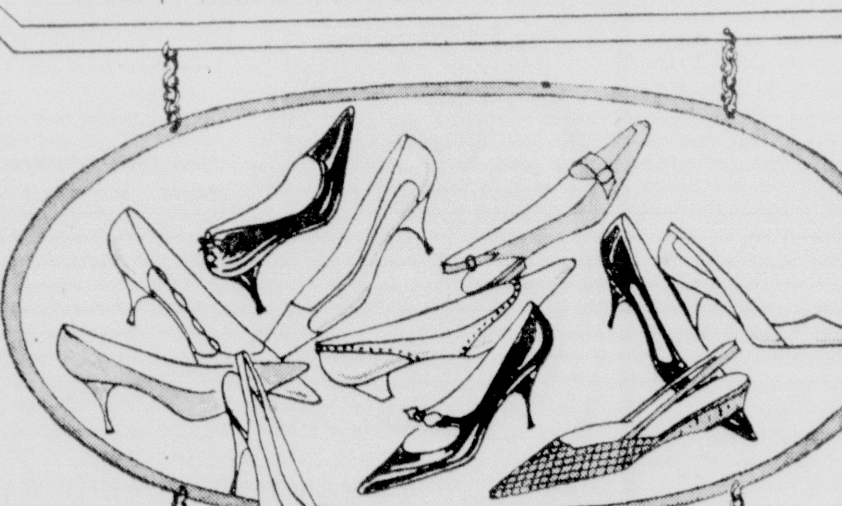

Jacqueline, Corelli, reg. to 14.99	10.97
Marquise, regularly to 18.99	14.97
Palizzio, regularly to $27	19.97

Hurry for your size . . . choose for your every need from a wonderful selection . . . great designs at great savings!

SHOE SALON • STREET FLOOR

only $4 down . . . now during our big Lay-Away event!

just for girls!

extra-warm all-purpose coat with detachable raccoon collar

- in red, black olvie or beige

Here it is . . . girls most popular all-purpose coat in 100% cotton poplin that's water, wrinkle and spot resistant, with fleecy Creslan® lining, detachable natural raccoon collar.

4-6x $19 7-14 $20 Subteen 8-14 $25

GIRLS' SHOP • FIFTH FLOOR

Fur labeled to show country of origin.

'LOST OFFICE LUST'

Lodge Rules Out GOP Candidacy

SAIGON, South Viet Nam (AP)—Henry Cabot Lodge ruled out any political office for himself Saturday and said he is resigning as ambassador to South Viet Nam solely to help Gov. William W. Scranton of Pennsylvania wrest the Republican presidential nomination from Sen. Barry Goldwater of Arizona.

"I've lost my lust for office," Lodge told a farewell news conference here. "What I'm doing is not because I want to get a job."

Lodge leaves for the United States tonight and indicated, he would make his first U.S. public pronouncement in Scranton's favor at a National Press Club luncheon in Washington Tuesday.

He said he also expects to discuss the war against communism in Viet Nam with Scranton and Gov. Nelson A. Rockefeller of New York, although he expressed the belief once again that it would not be practicable to make Viet Nam a campaign issue because both Republicans and Democrats to make Viet Nam a campaign issue because both Republicans and Democrats had a hand in shaping U.S. policy here.

Lodge, GOP vice-presidential candidate in 1960, rejected a Goldwater suggestion that he speak out on what Goldwater called the Democratic administration's shortcomings in Viet Nam.

"It's awfully nice of him to give me free advice," said Lodge, "and give me these assignments, but as a matter of fact, I'm not accepting assignments from him. And I don't accept his definition of what my duty ought to be."

Lodge said that while many problems remain in South Viet Nam, he felt that the nation was on the right track under Maj. Gen. Nguyen Khanh, the premier, and that things looked better than when he came a year ago as President Kennedy's appointee.

Lodge said he did not think the appointment of Gen. Maxwell D. Taylor as his successor here meant heavier military emphasis in the fight against Communist Viet Cong guerrillas.

"I wouldn't expect that," he said. "I think the central purpose here is to create a proper political atmosphere.

"Now the greatest single aid toward creating a proper political atmosphere is the military, because that is what gives you security. If people are going to adhere to the government they're going to have to feel secure. The military gives them security."

Lodge said he did not think that developments were moving toward a general war in Asia. Asked then if he thought the war in Viet Nam might spread beyond South Viet Nam's borders, he replied:

"I don't know, I just don't know."

After the news conference, Khanh bestowed on Lodge the nation's highest decoration—the Grand Cross of the National Order of Viet Nam—in a ceremony at the National Assembly Building.

EUGENE G. JONES, national Red Cross water safety instructor trainer, who will conduct a class in Monroe at the YMCA from 6 to 9 p.m. Monday through Friday. Anyone 18 years or older may enroll if they have completed senior life saving and Phase 1 requirements for instructor's course. Jones has just completed a Red Cross aquatic school at Hattiesburg, Miss., where over 100 men and women were trained to teach and direct water safety programs.

Itta Bena Men Bound To Jury, Freed On Bond

OXFORD, Miss. (AP)—Three men charged by the federal government with intimidating civil rights workers were bound over to a grand jury here Saturday and released on bond.

The three men were identified as Merriet Ely Randle, 44, James E. Hodges, 27, and Lawrence Neal McGraw, 37, all of Itta Bena.

They were arraigned Friday night and a preliminary hearing was held Saturday on federal charges.

McGraw was released on $1,000, and Randle and Hodges were released on $2,000 bond each.

Two charges were lodged in the case, violation of a civil rights act against conspiracy to threaten or intimidate persons involved in constitutional rights—vote registration in this case—and interfering with the rights of candidates for federal office. McGraw was charged only on the first portion.

Attorney Hardy Lott of Greenwood represented the trio.

The trio was arrested by the FBI Friday night after an incident involving two student summer workers and an Itta Bena Negro.

The students were identified as John Lyon Paul, 22, of Ossining, N.Y., and Roy Bernard Torkington, 24, of Henrietta, N.Y. The Negro was Willie McGee.

Paul testified they were passing out leaflets announcing a voter registration meeting at a Negro church.

Paul said they were stopped by the trio and told to get out of town.

Paul also told U.S. Commissioner Omar Craig he and his companions walked to a bus stop unmolested by the men where a telephone call was made to civil rights workers.

Paul was the only person testifying Saturday.

MISSING RIGHTS WORKERS

Flames Of Negro Church Set Off National Blaze

PHILADELPHIA, Miss. (AP)—On June 17, in the eerie hours of the early morning, a simple, frame Negro church burned to the ground near here.

No one had any idea at the time the flames which lighted the Mississippi sky would bring racial hatreds to a new white-heat pitch and set off a bizarre chain of events that would shake the nation to its capital.

Within less than a week, and as an indirect result of the burning, three young civil rights workers mysteriously disappeared. The burned skeleton of their blue station wagon was pulled from the snake-infested swampland 13 miles northeast of this Neshboa County seat.

There was no clue to the whereabouts of its occupants.

The FBI moved in and took charge of a foot-by-foot, dawn to dusk search of the red clay hills, thick marshes and pine forests.

President Johnson dispatched a trouble-shooter, Allen Dulles to Jackson, Miss., to look into the state's racial problems. He ordered 100 Navy men and helicopter units to join the hunt.

News, radio and television men from all over the country swarmed into this quiet, clanish town of 6,000, bringing cold stares from its citizens.

Eight miles from Philadelphia's red brick courthouse, a charred bell lay on the ground—all that was left of what once had been the Mount Zion Methodist church.

On Sunday morning, June 21, Andy Goodman, 20, of New York City, decided he would like to take a look at the burned-out Negro church.

He and some friends were lounging around the cramped upstairs headquarters of the Council of Federated Organizations, or COFO in Meridian, Miss., when the idea was mentioned.

COFO is a collection of groups dedicated to pushing civil rights.

Goodman, a dark, handsome young man of slight build, had arrived in Meridian only the night before—one of 175 out-of-state volunteers trained in Oxford, Ohio, to work on voter registration and education projects.

"Andy planned to work in Neshoba County and he was eager to get started," said a friend, Edna Perkins, also an active worker in COFO.

Goodman had two quick takers for his expedition into the neighboring county — Mickey Schwerner, 24, of Brooklyn, and James Chaney, 22, a Negro living in Meridian.

Schwerner, a robust 180-pounder who wore a beard and an always familiar baseball cap, had been working in Meridian for months as a member of the Congress of Racial Equality.

Before setting out for Philadelphia, 38 miles away, the three youths — Goodman, Schwerner and Chaney — decided first to get a haircut at a private home where the barber worked on the Sabbath.

"They left the office around 9 o'clock," Edna Perkins said. "I remember Mickey turning to me and saying quite prophetically: 'If we're not back by 4 o'clock, you can start worrying.'' I would think they got away sometime between 9 and 10 o'clock."

It is assumed that the three drove to the somewhat isolated area of the burned church and perhaps even questioned some of the Negro residents of the Longdale community, although no one could be found who admitted seeing or talking to them.

On the record, the next person to see the trio was Cecil Price, a deputy assigned to the office of Neshoba County Sheriff L. A. Rainey.

"It was somewhere between 3:30 and 4 o'clock in the afternoon," Price, a stocky man in his middle 30s, said. "I was going east on Highway 16 and I see this station wagon coming at me going the other direction.

"I figured it was hitting 65 miles an hour in a 30-mile zone. I wheeled around, caught up with the wagon in front of the First Methodist church. This is right in the heart of town, only about four blocks from the courthouse.

"The boys were as nice as they could be. They gave me no trouble and no lip at all. I told them that they were speeding and I would have to take them in.

"When they got out of the car, we noticed that the right front tire was flat. I helped them change it, put the bad tire in the back and took them to the station."

Goodman, Schwerner and Chaney cooled their heels in the county jail for six hours, but Price explained it was just a case of circumstances.

"To fix bail, I had to get the justice of the peace—that's Judge Tom Warren," the deputy said. "I kept calling the judge and couldn't reach him. Meanwhile, we had other calls and other things to do. So the boys just had to wait."

It wasn't until around 10 o'clock, six hours after their arrest, that the deputy finally got the judge, he said, and was able to set bail. The judge was said to have been at church.

"Chaney, who was driving, was charged with speeding and the other two boys were booked as being held for investigation." Price said. "The bail was fixed at $20."

JOE G. FUNDERBURK, D.V.M.
Wishes to announce the opening of his office at
1910 Forsythe Avenue
Monroe, Louisiana
(Formerly Foley's Small Animal Clinic)
Practice limited to small animals
Telephone FAirfax 5-1576

Casual Miss
TWIN CITY SHOPPING CENTER
PHONE 387-1100

THURSDAY

Remember Jacob's coat . . . this one is a multicolored blazer over a sleek solid gray skirt . . . washable blend sizes 8-18. By McKells 10.99

OUR SUMMER CLEARANCE IS NOW IN PROGRESS

FA 5-0823
MONTGOMERY WARD
FA 3-4451

A Size For Everyone
5,000 to 30,000 B.T.U

Someday
Someone Else Will Have A Fully Automatic Air-conditioner But Until Then

Among Air Conditioners There Is Only One Fully Automatic

SIGNATURE

15,000 B.T.U ONLY $218
20,000 B.T.U. ONLY $278
30,000 B.T.U. ONLY $388

SMALL BEDROOM MODEL ONLY $99.00

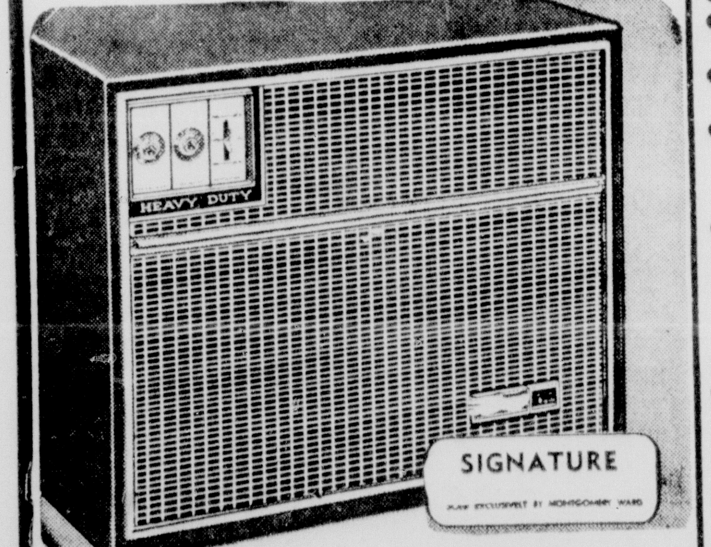

- 5 WAY COOLING
- WHISPER QUIET (1/2 THE NOISE LEVEL)
- COMPARE & SEE THE DIFFERENCE
- 5 YR. FREE SERVICE ON SEALED REFG. SYSTEM
- DIRECT FROM FACTORY TO WARDS SAVES YOU MANY DOLLARS

NO MONEY DOWN
UP TO
36 Months to Pay
We Service What We Sell

SUPER CAPACITY!
ALWAYS SHOP WARDS Before You Buy

4th of JULY SPECIALS
©SCW. INC.
FOR YOUR HOLIDAY PLEASURE

GIBSON'S DISCOUNT

MONROE STORE HOURS THIS WEEK
8 A.M. to 9 P.M., Mon. thru Friday

WEST MONROE STORE HOURS THIS WEEK
9 A.M. to 9 P.M., Mon., thru Fri.

These stores will be closed the 4th of July in order that our employees may enjoy this National Holiday with relatives and friends.

WE WILL BE OPEN EVERY NIGHT
Monday, June 29 thru Friday, July 3, Until 9 P.M.

Cooper TIRES
TIRES AT DISCOUNT PRICES

COOPER
STARFIRE IMPERIAL
4 PLY NYLON TUBELESS
LIFE OF TIRE
(Unconditional Road Hazard Guarantee)

Size	Black Wall	White Wall
600x13	$13.95	$15.85
650x13	14.89	16.79
700x13	15.69	17.74
700x14	16.55	18.49
750x14	17.59	19.66
800x14	19.49	21.48
850x14	21.29	23.48
900x14		24.94
600x15	15.44	17.39
650x15	16.49	18.48
670x15	17.60	19.65
710x15	19.47	21.46
760x15	21.25	23.26
800x15		24.73

COOPER STARFIRE IMPERIAL
4 Ply Nylon Tube Type
Life of Tire Unconditional Road Hazard Guarantee

Size	Black Wall	White Wall
670x15	$14.49	$16.99
710x15	17.98	
760x15	19.73	
600x16	14.99	

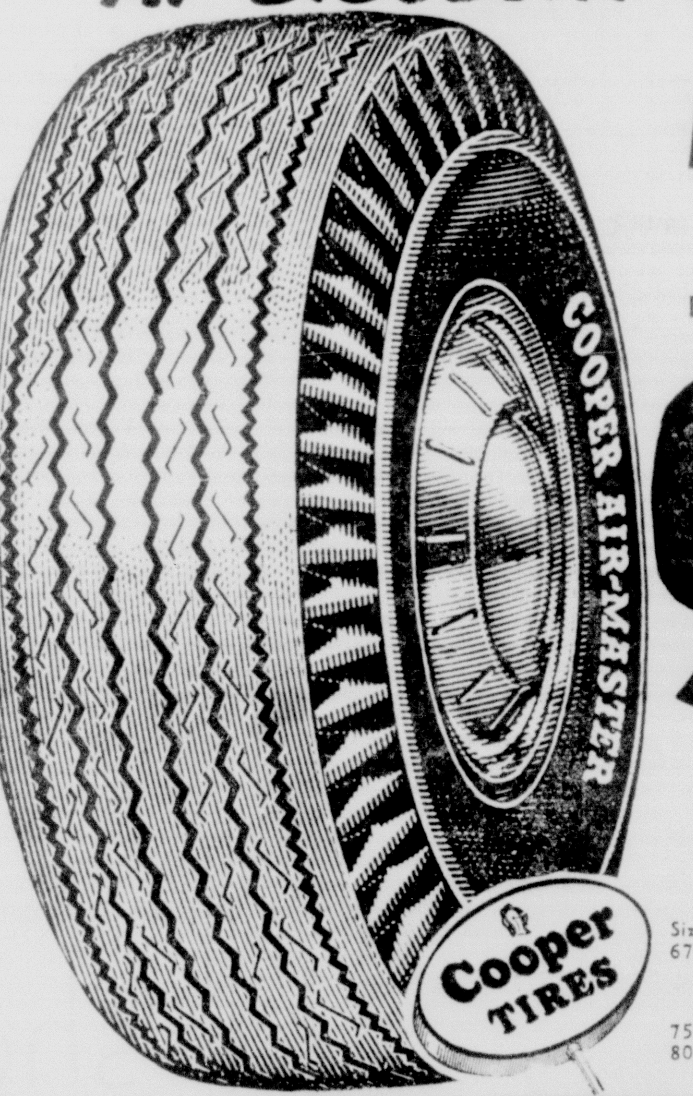

COOPER
MASTER
670x15
TUBE TYPE
BLACK SIDEWALL
9.95
Life Of Tire Guarantee
Including Fed. Tax

Cooper Air Master
4 PLY NYLON
Life of Tire Road Hazard Guarantee

Size	Black Wall	White Wall
TUBE TYPE		
670x15	$9.95	$11.98
TUBELESS		
750x14	$12.98	$14.49
800x14	14.49	16.45

COOPER Weather Master

Tube Type Mud Grip 4 Ply
Life Of Tire
Road Hazard Guarantee

670x15	4 PLY	$14.98
710x15	4 PLY	17.29
760x15	4 PLY	18.94
600x16	4 PLY (Knobby)	15.49
650x16	6 PLY (Knobby)	21.79

MUD GRIP 4 PLY TUBELESS

SIZE	BLACK WALL	WHITE WALL
600x13	$14.62	$13.39
650x13	15.49	18.15
750x14	17.69	20.14
800x14	19.12	22.49
850x14	20.95	24.49
600x15	14.67	16.49
590x15	14.67	16.49
560x15	14.67	16.49
550x15	14.67	16.49

COOPER LIFELINER
4 PLY NYLON TUBELESS
LIFE OF TIRE
(Unconditional Road Hazard Guarantee)

Size	Black Wall	White Wall
750x14	$21.69	$24.45
800x14	23.45	26.35
850x14	25.62	28.79
900-950-14		30.98
670x15	21.69	24.35
710x15	23.45	26.35
760x15	25.62	28.79
800-820-15		30.89

COOPER HEAVY DUTY INNER TUBES
PASSENGER CAR SIZE ONLY $1.99

COOPER PACE MASTER
4 PLY NYLON TUBELESS
LIFE OF TIRE ROAD HAZARD GUARANTEE

SIZE	BLACK WALL	WHITE WALL
750x14	$15.98	$17.83
800x14	17.69	19.45
850x14	19.29	20.99
670x15	15.98	17.82
710x15	17.69	19.45
760x15	19.27	20.99
800x15	20.77	22.93

COOPER PACE MASTER
TUBE TYPE 4 PLY NYLON

SIZE	BLACK WALL	WHITE WALL
670x15	$13.77	$15.49
710x15	15.98	17.98
760x15	17.42	19.49
800x15	18.68	
600x16	13.63	

COOPER SPORTS MASTER
(For Import Cars)
4 PLY NYLON TUBELESS
LIFE OF TIRE UNCONDITIONAL ROAD HAZARD GUARANTEE

SIZE	BLACK WALL	WHITE WALL
5.20/500-13	$14.18	$16.17
5.20/500-14	14.74	16.84
5.00-15 (135-380)	13.78	15.69
5.90/550-15	15.98	18.24
560x15	15.22	17.34

ALL TIRE PRICES INCLUDE FEDERAL TAX! YOU SAVE AT GIBSON'S

HANDSOME BLEND: The facade of this house has a decidely traditional flavor, but its modified split-level design is completely up to date. The house can contain anywhere from three to five bedrooms, depending on family needs. The architect is Herman H. York.

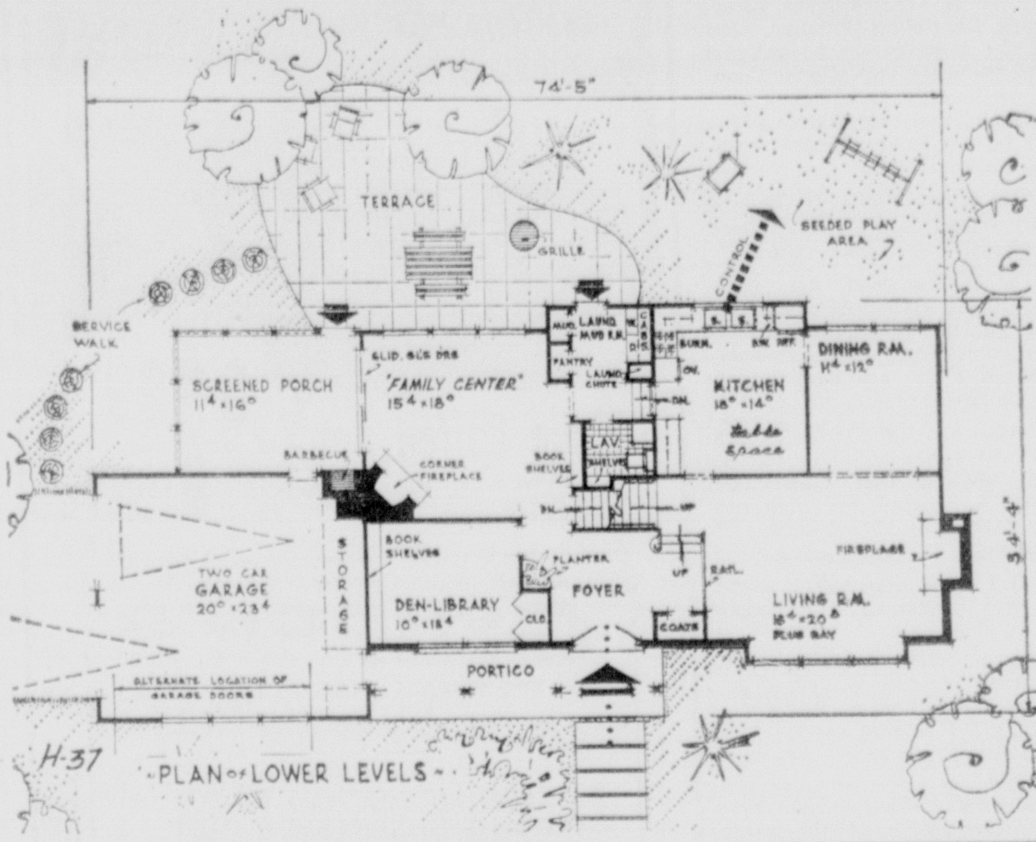

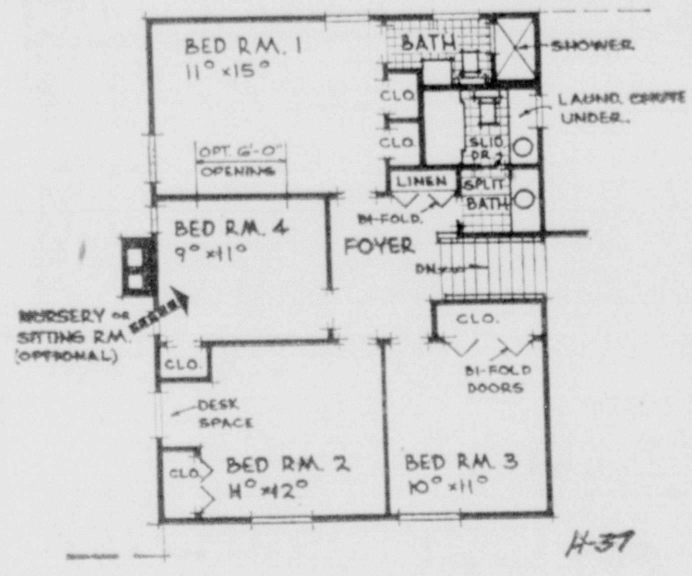

HOUSE OF THE WEEK

Modified Split Adaptable To Family Size Changes

Traditional characteristics of an old fashioned farmhouse combine with contemporary building techniques to give this house a flavor both comfortably old and dramatically new.

Architect Herman H. York, who designed the house as number H-37 in the House of the Week series, describes it as a modified split level.

One big advantage, apart from its imaginative and pleasing facade, is that it can contain anywhere from three to five bedrooms, depending on the owners' needs.

This means it is one of those rare homes which can expand as the family expands, then serve equally as well in later years without a lot of wasted space when the children grow up and leave home.

The upper level contains four bedrooms (and two full baths) but one of the bedrooms, if not needed, can be absorbed into the master suite as a sitting room — complete with a fireplace, if desired. An optional six-foot opening between it and the master bedroom also allows it to be used as a nursery.

Downstairs there is another optional bedroom, a 10' by 13'4" front room designed primarily as a den or library. But the room has plenty of closet space, is convenient to the downstairs lavatory, and thus can be put to use as a guest room or even a family bedroom.

The living area of the house is designed to handle comfortably all the activities a five-bedroom family would need.

The kitchen is large enough for a dinette table, there is a separate dining room, and a room which York calls a "family center" — an airy and bright 15'5" by 18' informal room opening onto a large screened porch.

The basic area of the house, the habitable space on the lower levels, is only 1,390 square feet. The upstairs is 818 square feet. Over-all dimensions are 74'5" wide by 34'4" deep. The house contains a full basement.

ADDITIONAL DETAILS

The long portico, large living room bay window, dove cote and shuttered upstairs windows are the main features that give the home its farmhouse flavor. Architect York feels these should be accented with appropriate building materials.

He suggests vertical boards of random width with a V-joint of cedar or redwood, stained dark to contrast with light colored masonry. Though stone is shown, brick would be an equally attractive masonry material. If either is dark rather than light, the wood then should be painted to preserve the contrast.

The stair system in this house leaves the foyer free and open, and also provides an attractive balcony arrangement for the living room, complementing a handsome fireplace on the opposite wall.

The kitchen is especially well designed with a double sink, an excellent view of the outdoor play area, plenty of counter and cupboard space, and a step-saving layout of the work zone.

Between the kitchen and the family room is a true work center for the housewife. It contains the rear service entry, a laundry with large cabinets and a handy clothes chute from upstairs, a pantry, and a large lavatory also with fine shelf space.

A glazed rear wall and sliding glass doors leading to the screened porch add a feeling of spaciousness to the family room, but its chief characteristic is the corner fireplace. The same chimney serves a built-in barbecue on the screened porch.

In sum, this is a house a family of almost any size can adapt to its own needs, and enjoy for many years.

FLOOR PLANS: Lower levels contain 1,390 square feet of habitable area. There is a basement under the living room, dining room and kitchen. The furnace is located under the living room fireplace.

A full study of this architect-designed House of the Week may be obtained by writing THE HOUSE OF THE WEEK, c-o the Monroe Morning World, Monroe, La., and enclosing 50 cents to cover cost of handling and mailing. Please specify House Plan H-37.

BUREAUCRACY HEARINGS

NEW DELHI, India (AP)— India's Home Minister G. L. Nanda, who pledged to cut government corruption or quit, has set aside one hour each morning to hear complaints from the people about bureaucracy.

Speedy O. Long Speaks To REA On Stump Tour

NATCHITOCHES (Special) — Speedy O. Long, candidate for Congress from the Eight Congressional District, spoke to the membership of the REA convention at the Fair Gounds here Saturday.

The Jena attorney and former state senator made his first stump speech Saturday morning at Converse in Sabine Parish campaigning for Congress and calling for the election of judges.

He also made campaign appearances in Natchitoches and Winn Parishes.

Calling for faith and honesty in handling the people's business, the candidate demanded and end to what he termed "the utter disregard for the wishes of the people of the Eigth District by our elected representative in Congress."

Long characterized his opponent's term in Congress as "two years of absenteeism and misrepresentation."

He told his listeners "Speedy will represent you and your views in Congress not the wishes of northern liberals."

"You can be sure Speedy Long will never join hands with such people to set into motion the machinery to pass the so-called Civil Rights bill. When you elect me your Congressman on July 25, I will start immediately the fight to unpack the House Rules Committee so that such legislation can never forced upon the people again," he said.

Long will appear before the Central Louisiana Press Club meeting at Alexandria Monday night.

William Bussell Is Given Degree

RUSTON (Special) — Michigan State University at East Lansing has awarded a Ph. D. degree to William Harrison Bussell Jr., associate professor of mechanical engineering at Louisiana Tech.

The title of his doctoral dissertation is "Application of the Theory of Roulettes to the Synthesis of Mechanisms."

Dr. Bussell received the degrees of bachelor of mechanical engineering and master of science in engineering from the University of Florida. He is a native of Rochelle, Ga., and was graduated from Andrew Jackson High School in Jacksonville, Fla.

Maurice Glazer and Company

wishes to announce that effective July 1, 1964

Sam Donald, Jr. will not be associated

with our firm

Maurice Glazer and Company
Certified Public Accountants
102 South Grand Street
Monroe, Louisiana

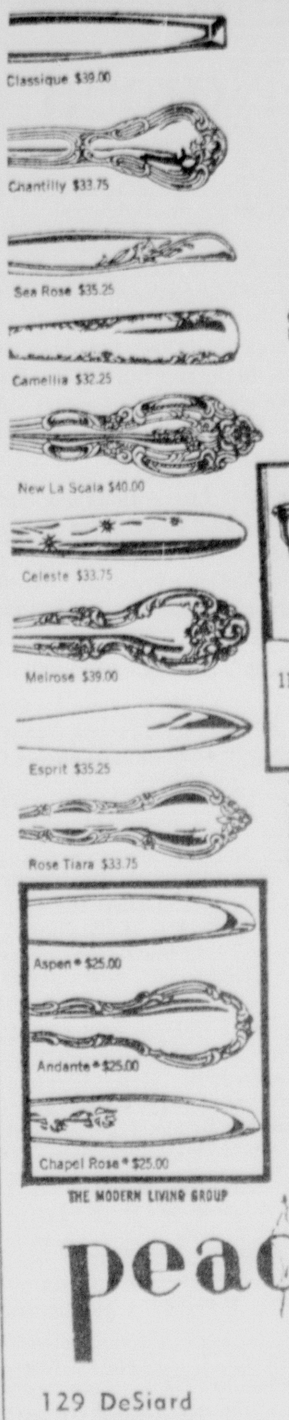

ONLY 2 DAYS LEFT To Receive GORHAM STERLING GIFT TO YOU!

Yours FREE when you purchase a service for 8 —or more (minimum 8 four piece place-settings) in Gorham Sterling*. So don't delay owning your Gorham Sterling any longer — take advantage of this offer and add the dramatic elegance of all this Gorham Sterling to your home now!

Pay only 50c per week

per place-setting!

Included in this offer is Gorham's newest sterling design . . . regal, sumptuous La Scala, the ultimate in pierced baroque design and craftsmanship.

Special Silver Storage Chest Offer Too!

*If you select one of the Gorham Modern Living Group designs, your gift is a pair of low change-about candelabra, 6¼", $46.95 retail value, F.T.I.

Prices shown are for 4 pc. place-settings and include Federal Tax.

peacock's inc. Leading Jewelers

129 DeSiard FA 3-8875

HEMENWAY'S
132 North Second St. Call FA 3-2246
complete home furnishers since 1896

BIG 12.17 CU. FT. Refrigerator-Freezer COMBINATION.....

- Porcelain Interior cleans so easily, resists stains — wears like Iron.
- 10.04 Cu. Ft. refrigerator section with two 30 quart porcelain crispers.
- Cycle defrosting-refrigerator section — Defrosts automatically — no mess.
- Egg nests — holds 18 eggs in easy to reach shelves.
- Big 75 lb. capacity separate door freezer.
- Spacious Door shelves holds big ½ gallon milk cartons and large bottles.
- Get more features — more savings — more of everything with AMC.

WITH BIG 75 LB. FREEZER ACROSS THE TOP . . .

178 w/t

EASY MONTHLY TERMS . . .

There is a quality AMC refrigerator for every budget at Hemenway's and all with full 5-year warranties. Shop and compare — Quality for Quality — Feature for Feature and you will see that AMC at Hemenway's gives you so much more of what really counts . . . and for less money.

BEAT THE HEAT!

End sleepless nights and muggy days . . . enjoy cool comfort around the clock with a quality AMC air conditioner. You will find the size—the price—the terms to fit every need at Hemenway's.

- 5000 BTU — Easy to install — Fits into any window in minutes — thermostatically controlled. Full five year warranty. $139
- 6500 BTU — 1 H.P. compressor — 110 volts. Does an excellent job in any average size room. Thermostatically controlled. Full 5 year warranty. $179
- 10,000 BTU — Excellent BTU performance on 110 volts — 2 speed fan. Thermostatically controlled. Full five year warranty. $209
- 12,000 BTU — 1½ H.P. Super Deluxe compact model — offers all advanced features plus big power to guarantee a real cooling job. Full 5 year warranty. $219
- 15,000 BTU — This "little giant" 2 H.P. unit is another example of AMC's ability to give you more for your money. Ideal for large rooms — clubs — offices — Full 5 year warranty. $239
- 18,000 BTU — This AMC "super giant" is the number one seller — because it's by far the biggest 2 HP value on the market. Cools up to 1350 sq. ft. Full five year warranty. $259

AMC GIVES YOU SO MUCH MORE OF WHAT REALLY COUNTS . . . AND FOR LESS MONEY AT HEMENWAYS!!

● Efficient ● Economical ● Slumber Quiet ● Automatic Temperature Control ● Fresh Air Intake and Exhaust ● Directional Air Louvers ● Sealed Compressor ● Fan Motor ● No Oiling Required ● Permanent Foam Filter ● Guaranteed N.E.M.A. BTU Rating ● Full 5 Year Warranty.

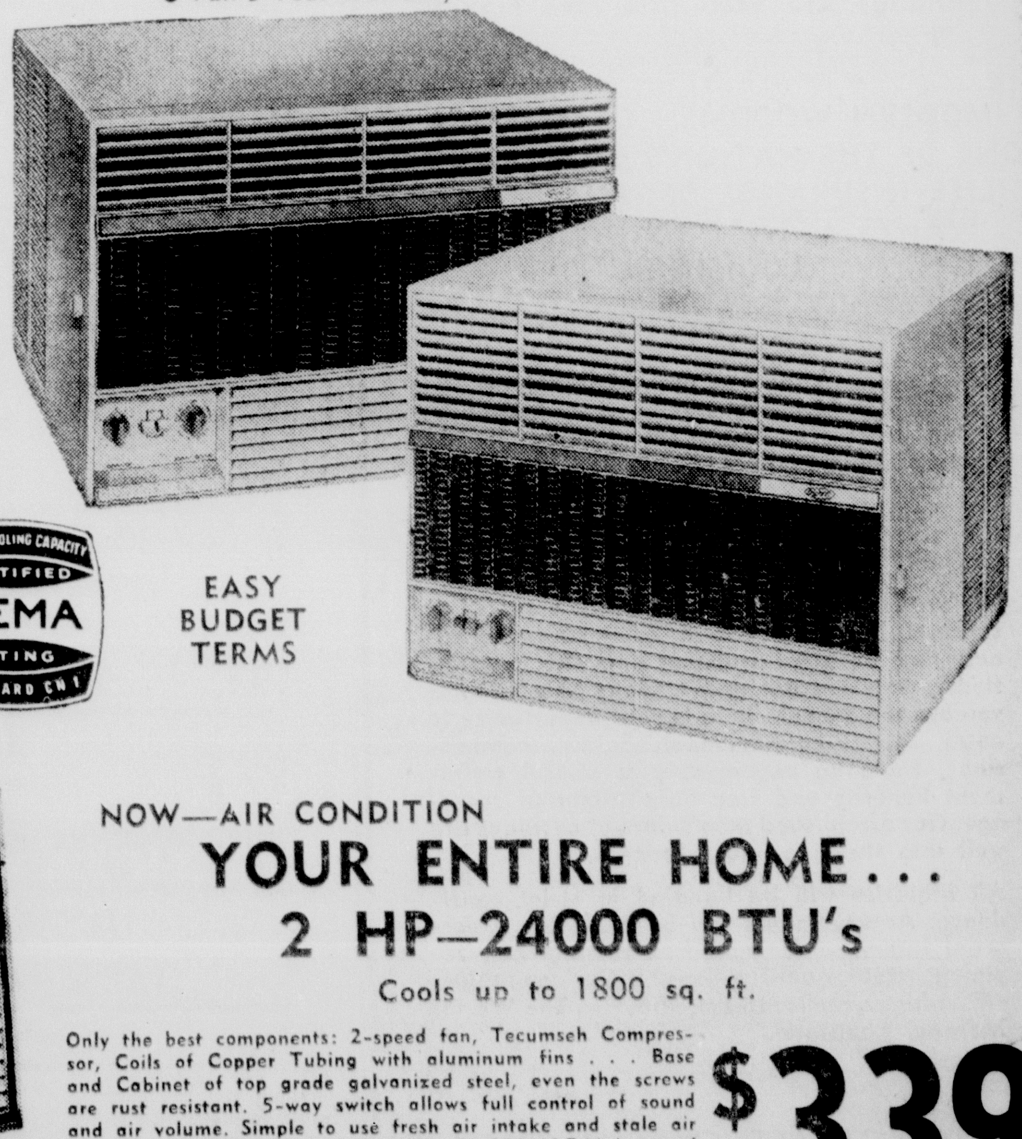

BTU/hr COOLING CAPACITY CERTIFIED NEMA RATING STANDARD CN 1

EASY BUDGET TERMS

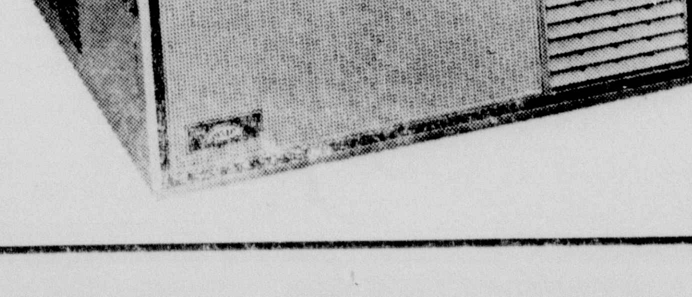

NOW—AIR CONDITION
YOUR ENTIRE HOME . . .
2 HP—24000 BTU's
Cools up to 1800 sq. ft.

Only the best components: 2-speed fan, Tecumseh Compressor, Coils of Copper Tubing with aluminum fins . . . Base and Cabinet of top grade galvanized steel, even the screws are rust resistant. 5-way switch allows full control of sound and air volume. Simple to use fresh air intake and stale air exhaust. Thermostatically controlled. 24,000 N.E.M.A. rated BTU's . . . completely air condition a house (up to 1800 sq. ft.) with the most economy possible!

$339 Easy Monthly Terms!

"WE SERVICE WHAT WE SELL"!!!

SALE

Red Ball SUMMERETTES By BALL-BAND

SEMI-ANNUAL shoe clearance

SPECIAL GROUP

Red Ball SUMMERETTES By BALL-BAND

$2.99 $3.99 $4.99

REGULARLY PRICED FROM $3.95 to $5.95

Come early for the best selection. Wanted styles in most sizes and colors.

HADDADS "Better Clothes For Less Money"

North 5th at Pine (Plenty Free Parking) FA 3-3321

NEW OFFICERS INSTALLED

Ira Cagle Named 'Optimist Of Year'

Ira Cagle, a Monroe contractor, last night was named the "Optimist of the Year" by the Monroe Optimist Club, which installed businessman Gordon Surguine as its new president.

The Outstanding Optimist award was presented to Cagle at the club's annual installation banquet-dance held at the Paragon Club.

Cagle, 39, was cited for his "outstanding contributions" to the club's activities, which won the Optimist Club honor club status for the second consecutive year in Optimist International.

Outgoing president George Parsons noted that Cagle chaired the Optimist Christmas tree sale, which was the biggest in the club's history, as well as participating in all Optimist activities.

From Baton Rouge, Gov.-Elect Harris Copenhaver, Louisiana district of Optimist International, installed the new officers, including Surguine, vice-presidents Bob Anderson and Jack Phillips, and secretary-treasurer James Files.

The new board installed consists of Lt. Gov. John Lacy, Cagle, Earl Lingle, Sheldon Ray, Stanley Passman, Odis Fontenot, Clarence Cooper, Webb Nix, J. P. Mosley, Bob Bruce and Sam Marrs.

Besides Cagle's award, the club presented a lifetime membership to Tommy Agnew, a Monroe businessman who was a charter member of the club. He also is a past president.

Mrs. Juanita Parsons, outgoing president of the Opti-Mrs. Club, was named the Outstanding Opti-Mrs. of the Year." She was succeeded by Mrs. Bonnie Passman, new president.

Other new officers of the Opti-Mrs. included Mrs. Pat Ray, vice president, Mrs. Virginia Parker, secretary - treasurer, Mrs. Elaine Bruce, reporter and Mrs. Jane Lingle, historian.

Parsons, who reported that the local club received honor club status, was presented with an outstanding president's plaque. Cooper, outgoing secretary-treasurer, received a plaque also.

Achievement awards were presented to Lacy, Ray and Bruce while certificates of appreciation went to Surguine, Phillips, Fontenot, Mosley, Nix, Lingle, Roy Scalia and Jack Files.

Reviewing the club's activities, Parsons reported the club's boys work program was the "biggest and best," ranging from the Boys Baseball Clinic, Gun Safety Clinic to Zoo Day.

The club also sponsored other youth projects, including an oratorial contest, little boys baseball team, and contributions to the Salvation Army, Good Fellows, and Boys Village.

Over 100 persons attended the banquet followed by a dance. Sam Hanna, a past president, was master of ceremonies.

OPTIMIST CLUB installation of new officers was held Saturday night at the group's annual banquet at the Paragon Club. Left to right, are George Parsons, outgoing president, who hands the gavel of command to Gordon Surguine, president for 1964-65; Jack Phillips, vice president; Bob Anderson, vice president; and Jim Files, secretary-treasurer.

News Digest

SEARCH EFFORTS

The Mississippi Highway Patrol is told to double its efforts in the search for three missing civil rights workers. Volunteer citizens are deputized as auxiliary police.

OSWALD DIARY

Lee Harvey Oswald tells in a diary he kept in Russia of how he attempted suicide and of his love affairs with Russian girls until he met his wife, Marina.

ROCKEFELLER, SCRANTON

New York Gov. Nelson A. Rockefeller huddles with Pennsylvania Gov. William W. Scranton in a high-level planning session aimed at winning Scranton the Republican presidential nomination.

LBJ'S TOUR

President Johnson takes his Midwest political campaign to Minnesota after wooing Michigan Democrats and top industrialists.

GOLDWATER WEDDING

Sen. Barry Goldwater, putting politics aside, walks his daughter down the aisle of a Phoenix cathedral in an Episcopal wedding ceremony.

VIET NAM WAR

High U.S. officials pronounce themselves encouraged by reports of new aggressiveness on the part of South Vietnamese troops.

GOP, PRAYERS

Prayer in public schools has turned up as one of the top issues about which rank-and-file Republicans want to talk to the GOP platform committee.

CONGRESS

Democratic Leader Mike Mansfield, charting a heavy work scheduled, says the Senate has really buckled down to business after the long civil rights struggle.

LUST LOST

Ambassador Henry Cabot Lodge says he's going home to help Gov. William W. Scranton win the Republican presidential nomination. "I've lost my lust for office," says Lodge.

SHASTRI ILL

India's new prime minister, Lal Bahadur Shastri, is felled by an illness officially termed overstrain. He is put out of action.

MALAYSIA CRACKDOWN

Forty-one Chinese student leaders are arrested in a Kuala Lumpur crackdown on Communist subversive activity against Malaysia.

GOODBYE MR. K

The Swedes say farewell to Premier Khrushchev after a visit one newspaper calls a fiasco, filled with empty words.

RFK IN POLAND

U.S. Atty. Gen. Robert F. Kennedy tells the Poles the great task ahead is reconciliation of Europe—East and West—in peace and progress.

CONGO MAN-GOD

God-Emperor Albert Kalonji follows Moise Tshombe in returning from exile amid reports of a new assassination in Katanga.

Costly Wedding To Unite Texas, Latin Families

BROWNSVILLE, Tex. (AP)—Members of two prominent Texas and Mexican families will be united here Sunday night in a wedding with an international flavor costing an estimated quarter million dollars.

The wedding of Miss Sandra Longoria, 19, of Matamoros, Mexico, and Fausto Yturria, 28, of Brownsville, will bring guests from many places in both countries.

Miss Longoria is the daughter of Mr. and Mrs. Shelby Longoria of Matamoros.

Banker-industrialist Longoria and his four brothers are the top cotton merchants in Mexico. They also own the largest bank in the Mexican state of Tamaulipas. The 22 bank branches and Longoria cotton gins and flour mills are located throughout Mexico.

Dulles, Rights Group Confer

WASHINGTON (AP) — Allen W. Dulles, back from a survey of the tense racial situation in Mississippi for President Johnson, conferred Saturday with church representatives who are helping train youths for civil rights projects in the state.

He did so on instructions from the President.

Asst. Atty. Gen. Burke Marshall, who heads the Justice Department's civil rights division, and his chief aide, John Doar, also attended the meeting in Dulles' home.

It lasted for two hours. Afterward, Dr. Robert W. Spike, head of the commission on religion and race of the National Council of Churches, said he will recommend that more adult advisers be sent South with the youthful workers.

"We understand fully the serious danger that confronts these students," Dr. Spike said.

The commission has been sponsoring a training course for the students at Oxford, Ohio. The commission's legal counsel, John M. Pratt, also participated in the discussion.

Dulles and the church leaders said there was no suggestion at the meeting that efforts be made to curtail the visits to Mississippi by the students.

Dr. Spike added, however:

"If I were a parent I would be very concerned. The danger is very grave.

"On the other hand, the commitment of these people is not to be taken lightly. We're not putting pressure on anyone. The responsibility is theirs, and their parents."

Dulles gave the council representatives some of the same recommendations he gave the president Friday after his visit to Philadelphia, Miss., where three civil rights workers have been missing since June 21.

Dulles said he stressed the importance of the youths keeping local authorities advised of their location. He also suggested they carry on their activities in areas where local police protection can be provided and avoid "dangerous areas."

Asked where the danger areas were, he replied that "the areas are known" and would not specify them.

ROACHES?
CALL
Monroe Exterminating!
FA 2-0931, Monroe
AL 5-5560, Ruston

So much VALUE... So little PRICE!

6-Piece Coffee Set

Adorable Coffee Pitcher holds 8 cups of coffee with 4 ceramic mugs, decorated in fruit design!

$1.29 LIMIT 1 SET TO A CUSTOMER

DIAMOND MERCHANTS OF AMERICA
GORDON'S QUALITY JEWELERS
TWO GORDON'S STORES TO SERVE YOU
DOWNTOWN STORE AT . . 202 DeSIARD STREET
AND OUR NEWEST STORE IN . . .
EASTGATE SHOPPING CENTER
Open Thurs., Fri. & Sat. 'til 9 PM FA 5-2311

8-4-05-10

EXCEPTIONAL OPPORTUNITY

Our Established Men's Annual Earnings Are Well Into Five Figures

MODERN WOODMEN OF AMERICA ONE OF THE NATION'S OUTSTANDING LIFE INSURANCE ORGANIZATIONS WANTS AGENCY MANAGER FOR LOUISIANA

We are expanding our promotion efforts and further developing our agency in Louisiana, which creates an excellent opening for an agency manager.

We presently have 1,428 policyholders in Louisiana, which makes this an exceptional opportunity for the right man.

We are looking for a man who has a record of successful experience in the life insurance business as a personal producer and who is qualified to select, train and manage salesmen. If you are this person, here is your opportunity to enter agency management. Salary, commissions, traveling expenses, plus liberal retirement benefits and free hospitalization coverage. Our established men's annual earnings are well into the five-figure bracket.

All inquiries will be handled in strict confidence. Arrangements will be made for a personal interview for qualified men. When replying, state qualifications, experience, age, etc. Address replies to Box 456, c/o The World, Monroe, Louisiana.

OUR PRESENT AGENCY MANAGERS ARE AWARE OF THIS ADVERTISEMENT

See FIRST FEDERAL First   See FIRST FEDERAL First   See FIRST FEDERAL First

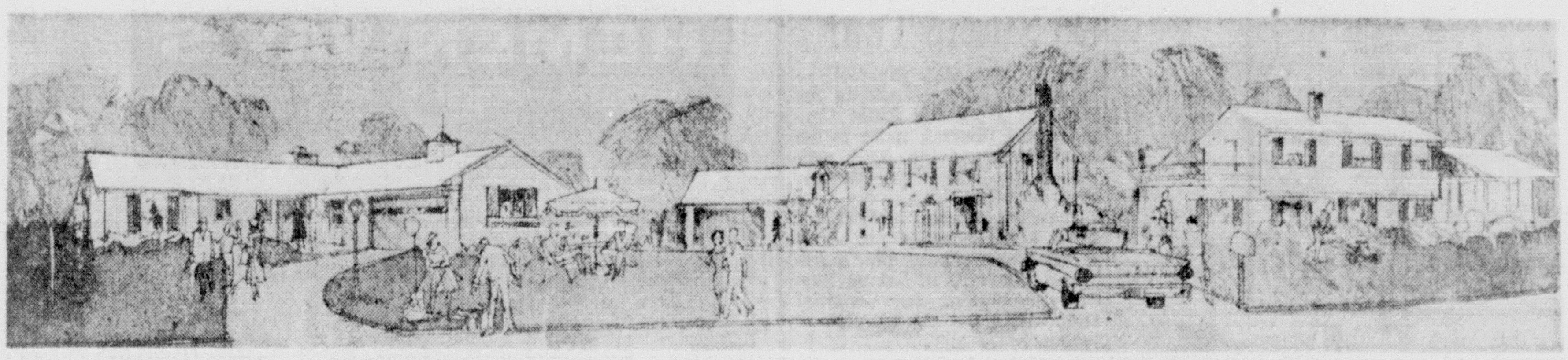

FIRST FEDERAL Savings & Loan Assn.

Salutes

FEDERAL SAVINGS AND LOAN INSURANCE CORPORATION — SAFETY OF YOUR SAVINGS INSURED UP TO $10,000

Federal Savings and Loan Insurance Corporation

30th Anniversary

The Nation's 4,400 Insured Savings and Loan Associations, of which *FIRST FEDERAL* is a member, salute the Federal Savings and Loan Insurance Corporation on its 30-year record of safety for savers. This federal agency provides a perfect example of our U.S. Government working with private business to give the American family a practical method for creating personal security. By their joint sponsorship of thrift and home ownership, the standard of living for millions of families has been raised to heights *unmatched in history!*

FACTS YOU SHOULD KNOW

- Since the FSLIC was created by Congress in 1934, no saver has lost one dollar so insured.
- The FSLIC safeguards more than 92 billion dollars in savings associations throughout all 50 states.
- Total resources of the FSLIC, a permanent agency of the U.S. Government, exceed 1.2 billion dollars.

Insured

FIRST FEDERAL SAVINGS AND LOAN ASSOCIATION OF MONROE
Dial FA 5-7361   128 S. Grand
Open 9 am to 3 pm Monday thru Friday

Twin City--Area Deaths

Earl M. McLain

OAK GROVE (Special) — Earl M. McLain, 57, died at his home Friday afternoon in Oak Grove after a short illness.

Funeral will be at 2 p.m. today in Kidder Cox Funeral Home Chapel with the Rev. V. T. Halbert officiating.

Burial will be in Red Wing Cemetery by the funeral home.

Survivors are his widow, Mrs. Minnie McLain, Rt. 1, Pioneer; four sons, J. L. McLain of Lake Providence, Ronnie McLain, Roger McLain and Robert McLain, all of Pioneer; two daughters, Mrs. Hazel Bolls of Shreveport and Mrs. Carolyn Waltman of Sondheimer; two brothers, Hardy Darnell of Delhi and Richard Darnell of Holly Ridge; one sister, Mrs. Lucie Malley of Canton, Miss.; and four grandchildren.

Pallbearers will be J. D. Patrick, Dewey Patrick, J. W. Copes, Leonard Black, Willie Mays and Henry Jones Jr.

• • •

Mrs. Lou Vance

Funeral services for Mrs. Lou Vennie Vance, 66, of 204 Atkinson St., Monroe, will be at 2 p.m. today at Calvary Baptist Church with the Rev. Louis L. Morris officiating.

She died Friday at a local hospital after a short illness.

Burial will be at Hasley Cemetery by Hixson Brothers Funeral Home.

Survivors are her husband, Hudson L. Vance; a son, Jack Vance of Monroe; five daughters, Mrs. J. W. Lewis and Mrs. J. C. Dozier, both of Monroe; Mrs. John Cook of West Monroe, Mrs. Hazel Morrow of Jackson, Miss., and Miss Nell Vance of Houston, Tex.; three brothers, Perry Brown and Morris Brown, both of Mississippi, and Howard Brown of Mobile, Ala.; five sisters, Mrs. J. R. Jones of Monroe, Mrs. Henry Goss of Meridian, Miss., and Mrs. Bertha Thrash, Mrs. Liza Arthur and Mrs. Hattie Barham, all of Union, Miss.; 12 grandchildren and one great-grandchild.

Pallbearers are Robert L. Bass, Burl DeLancy, Victor Rutledge, Virgil Crawford, Lanis Pettit Jr. and Colbert Sharp.

• • •

Mrs. Lillian Kelly

Funeral for Mrs. Lillian Dunbar Kelly, 56, who died at her home in Nederland, Tex. Thursday, will be at 2 p.m. today in Peters Funeral Chapel with the Rev. Goldman, minister of Bethel Baptist Church of Nederland officiating.

Burial, under direction of Peters Funeral Home, will be in Riverview Cemetery.

Survivors include her husband, B. A. Kelly Sr., Nederland, Tex.; one son, B. A. Kelly Jr., Monroe; one daughter, Mrs. Troy Lexton, Houston, Tex.; one sister, Mrs. Clara Durbin, Monroe; one brother, J. D. Strange, Monroe; and four grandchildren.

Pallbearers will be Ben Wisenor, Fred Becton, A. W. Ivy, C. D. Baylock, Guy Smart and Lawrence Gibbs.

• • •

Olby B. Holloway

BASTROP (Special) — Olby Belden Holloway, 84, died here at 3:05 a.m. Saturday.

Funeral will be at 2 p.m. today at the Blackwell - Golden Funeral Home Chapel, Bastrop, with the Rev. Ray Rust, pastor of First Baptist Church, officiating.

Burial will be at Marion Cemetery at Marion by the funeral home.

A native of Marion, he had lived in Bastrop for 23 years. He was a retired school watchman and a member of the Methodist Church.

Survivors are his widow, Mrs. Maggie E. Holloway of Bastrop; three sons, Charles Anderson Holloway, Guy Russell Holloway and Hewitt Holloway, all of Bastrop; three daughters, Mrs. Ben G. Berry and Mrs. Jerome Moeller, both of Bastrop, and Mrs. Myra Myers Rochetti, Chicago, Ill.; two brothers, H. G. Holloway of Monroe and Brice Holloway, California; four sisters, Mrs. J. H. Deloney, Ruston; Mrs. C. L. Kennington, Coushatta, Mrs. Jo Miller, Marion, and Mrs. Clara McKenzie, West Monroe.

Pallbearers are C. L. Kennington, Jack Holloway, Charles Kaspar, Vincent Zagone, Lindy Houston, Melvin Russell, Beone Russell and C. L. Houston.

• • •

Mrs. Alice Griggs

Mrs. Alice B. Griggs, 74, of West Monroe, died Saturday at 11:30 a.m. at Glenwood Hospital after a brief illness.

Funeral will be at 2 p.m. Monday with the Rev. J. L. Causey officiating.

Burial will be at Antioch Cemetery by Hixson Brothers Funeral Home.

Survivors are two sons, Joy Brown of West Monroe, and J. W. Griggs, U.S. Navy; four daughters, Mrs. Lenna Mae Kirkland and Mrs. Ruby Williams, both of West Monroe, Mrs. Erdell Gates of Urania, Mrs. Sybil Miller of Woodbridge, Va.; one brother, E. L. Bailey of West Monroe; five sisters, Mrs. Mildred Hayden of Eros, Mrs. Clara Adams of West Monroe, Mrs. Cora O'Daniel of Tennessee, Mrs. Docia Fralic and Mrs. Minnie Powell, both of Alabama; 27 grandchildren and 14 great-grandchildren.

• • •

Charlie Wilson

JONESVILLE (Special) — Charlie Wilson, 88, of Jonesville, died Saturday after a short illness in a hospital here.

Funeral will be at 1 p.m. today at Poole Bend Pentecostal Church with the Revs. Mayo Curry and Ernest Hooter, officiating.

Burial will be at Wilbanks Cemetery near Wilbanks by Riser and Son Funeral Home of Columbia.

Survivors are his widow, Mrs. Lillie Wilson, Jonesville; one son, V. R. Wilson, Jonesville; two daughters, Mrs. Madron Montpelier and Mrs. Vula Poole, both of Jonesville; two brothers, Barbin Wilson and Theodore Wilson, both of Jonesville; nine grandchildren; 36 great - grandchildren and a score of great - great - grandchildren.

Grandchildren will act as pallbearers.

The body will remain at the funeral home until time for the service.

Mrs. Addie Patrick

Mrs. Addie Parks Patrick, 80, of 105 Maudak St., West Monroe, died Saturday in a local nursing home after a lengthy illness.

She was a resident of Monroe for 11 years and a member of the Ridge Avenue Baptist Church.

Funeral will be at 4 p.m. today in Hixson Brothers Funeral Home Chapel with the Revs. A. T. Mitchell and Russell Stillwagon officiating.

Burial will be in Memorial Park.

Survivors are her husband, Hulon Patrick of West Monroe; two daughters, Mrs. Blanche Maxwell and Mrs. George Guerriero, both of Monroe; four grandchildren; and six great-grandchildren.

Pallbearers will be Bryan Myers, Buddy Frantom, G. E. Austin, Bobby Wilson, O. B. Parrish and E. M. Baber.

Florida Chief Used Curfew To Halt Deaths

ST. AUGUSTINE, Fla. (UPI) —Atty. Gen. James W. Kynes said Saturday night that Gov. Farris Bryant banned night marches here a week ago because he learned from the FBI that "some of the demonstrators might meet their death that night."

Bryant himself announced in Tallahassee that he had "come within inches of reaching a solution to the problem" in this tense city Saturday night.

"But I have not yet cleared the hurdle," the governor said. He said he would continue to work on the problem Sunday. A spokesman said Bryant had made more than 40 long distance calls, including some to the White House.

Students Leave For Mississippi

OXFORD, Ohio (AP) — The campus of Western College for Women was virtually deserted Saturday as the last of some 300 young volunteers left the college town by chartered bus and last night in "bomb proof-cars.

They're bound for Mississippi —where three colleagues vanished without a trace last Sunday—to help in voter registration drives for Negroes. Some of the students will be teachers in community centers and freedom schools in race-troubled Mississippi.

One of those missing in Mississippi was at a similar school here last week.

The students—most of whom are white — "bomb-proofed" their cars by securing locked caps on gas tanks. This, a spokesman said, would help in preventing anyone from dropping explosive into the tanks.

A station wagon used by the missing students was found charred and burned in Mississippi back country two days after the trio was last seen.

Officials said "only five" quit the school this week.

Youths, 18, To Receive Physicals

WASHINGTON (UPI)—A million 18-year-old Americans will get a new kind of break in the military draft beginning next week.

Instead of having to wait until they are 21 or 22 to learn whether they are fit for service, those now 18 and those who become 18 hereafter are to be told immediately, provided they have completed their schooling.

This involves giving physical and mental examinations as soon as they are registered and long in advance of possible induction. The draft is now hitting mainly 21 and 22 year olds.

The new policy, ordered by President Johnson earlier this year to begin July 1, is expected to have these major effects:

—Those who learn they are definitely fit for service may be encouraged to enlist. At the least, recruiters for the armed forces will have an approved list to work from.

—Those who learn they are unfit will be better able to plan their lives and perhaps to take steps to remedy physical and mental inadequacies revealed by the medical tests.

Officials explained that the policy will be applied only to 18-year-olds who fall into class 1A. This excludes those automatically deferred for college as well as youthful husbands and fathers and those in essential civil work.

Jersey Solon Offers Reward

BRADLEY BEACH, N.J. (AP) —New Jersey Assemblyman Irving E. Keith, R-Monmouth, offered a $100 reward Saturday to help the search for three civil rights workers in Mississippi.

The reward is "to any person or group of persons who will supply information resulting in the arrest and conviction of the individual or individuals who may have kidnapped, injured, or caused the death of the three civil rights workers" who disappeared last Sunday night in Philadelphia, Miss.

Keith said, "The amount of my offer is small in the hope that others throughout the nation will take similar action and join in making such an offer."

River Stages

Stations:	Flood stage	Present stage	24-hour change
MISSISSIPPI			
St. Louis	30	18.7	1.0 Rise
Memphis	34	11.6	0.5 Rise
Helena	44	17.7	0.4 Rise
Ark. City	44	12.8	0.2 Fall
Vicksburg	43	14.5	0.5 Rise
Natchez	48	r20.1	2.0 Rise
Red Rvr Ldg	45	r22.5	2.1 Rise
Baton Rouge	35	r12.3	1.8 Rise
Don's'vile	28	9.4	1.2 Rise
New Orleans	17	4.3	0.5 Rise
ATCHAFALAYA			
Simmesport	41	r-3.5	0.3 Fall
Melville	41	r1.2	0.2 Rise
Atchafalaya	29	r1.4	0.2 Fall
Morgan City	7	4.2	0.1 Fall
OUACHITA			
Camden	26	4.5	0.2 Fall
BLACK			
Jonesville	50	r6.0	0.1 Fall
OHIO			
Pittsburgh	25	z16.7	0.2 Fall
Cincinnati	52	25.9	0.3 Fall
Cairo	40	23.8	0.3 Rise
ARKANSAS			
Little Rock	23	1.8	
RED			
Shreveport	30	10.1	0.2 Fall
Alexandria	32	r5.3	2.7 Rise
PEARL			
Jackson	18	3.5	0.2 Fall

r—Stage yesterday morning
z—Pool stage

Forecast

MONROE AND VICINITY — Partly cloudy today and Monday with widely scattered afternoon and evening thundershowers. Not much change in temperatures. Highest today and Monday 88-94. Lowest tonight 68-72. Variable winds 5-15 mph.

MONROE READINGS

High Saturday	95
Low Saturday	71
Barometer at 6 p.m.	29.87
Sunrise today	5:03
Sunset today	7:19
Sunrise Monday	5:03
PRECIPITATION	
Rainfall Saturday	trace
Total so far this month	1.84
Total since Jan. 1	24.31
YEAR AGO	
Highest temperature	88
Lowest temperature	71

LOUISIANA DELTA — Drying conditions generally good during the day and fair to poor at night. Dewpoints upper 60s and low 70s. Light or no dew tonight. Near 70 per cent sunshine today. Shower activity mainly afternoon and evening indicated to cover near 20 per cent of the area with rainfall amounts mostly less than one quarter inch. Variable mostly easterly winds 5-15 mph daytime becoming near calm at night.

LOUISIANA — Partly cloudy today and Monday with scattered thundershowers near the coast and widely scattered afternoon and evening thundershowers elsewhere. Not much change in temperatures. High today 88-94.

ARKANSAS — Clear to partly cloudy today and Monday with little temperature change. Isolated afternoon or evening thundershowers today. Highs today 86-96. Lows tonight 58 northwest to 72 southeast.

MISSISSIPPI — Partly cloudy and warm today with isolated thundershowers most numerous south portion afternoon or evening. High 86-94. Clear to partly cloudy with little temperature change tonight and Monday. Lows tonight 64-72.

FISHING TALKS

OTTAWA (AP) — Talks with the United States on Canada's proposed extension of territorial waters and fishing limits to 12 miles from three will be resumed soon, Foreign Secretary Paul Martin told the House of Commons.

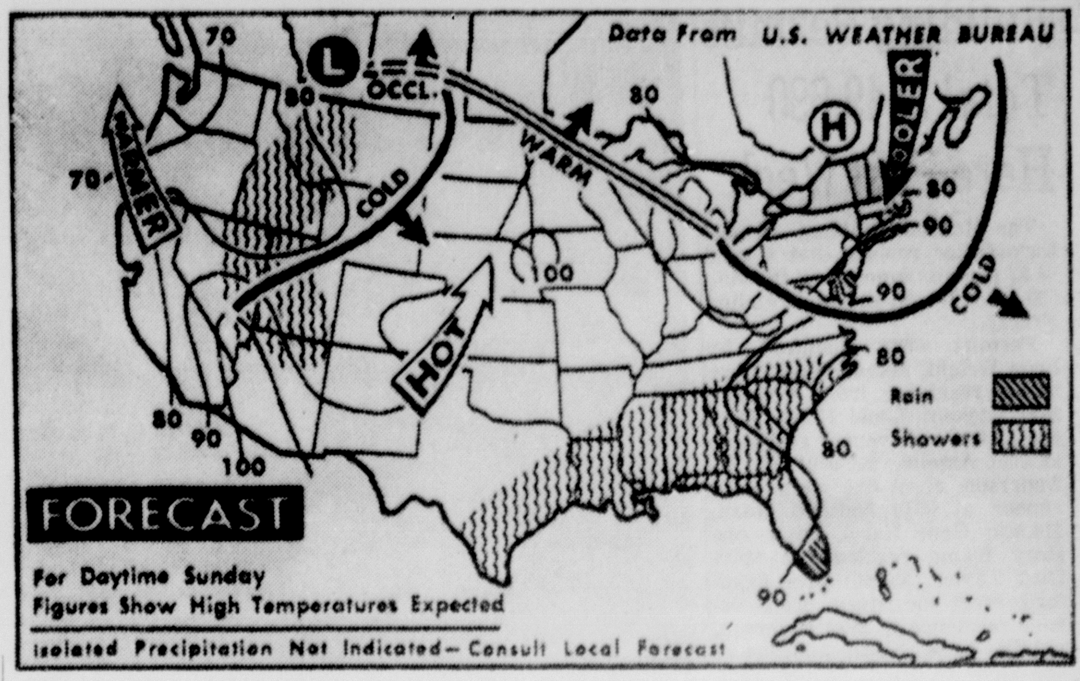

SHOWERS AND thunderstorms are expected again today in Rocky Mountain area, south Atlantic states and Gulf coast region. Fair weather in forecast elsewhere. While warmer temperatures are expected in Pacific northwest and Lakes' area, cooler weather is forecast for Rockies and mid-Atlantic states. (AP Wirephoto)

BITTER-SWEET FAREWELL

Khrushchev Ends Visit To Sweden

STOCKHOLM, Sweden (AP) —The Swedes said farewell to Soviet Premier Khrushchev Saturday with a trace of bitterness. The Liberal Expressen, Scandinavia's largest newspaper, called his five-day state visit a fiasco.

"You gave us empty words," the Expressen said. "All your thundering joviality still is a pain in our ears."

Khrushchev is heading now to Norway aboard the Soviet liner Bashkiria for the windup of his 18-day Scandinavian tour. He is due in Oslo Monday. His wife Nina, three daughters and two sons-in-law remained in his party of 40.

Counterbalancing the gratification of Swedish industrialists at the prospect of increased trade with Russia was displeasure among some other Swedes at the uninfished business.

It is the case of Raoul Wallenberg, a Swedish diplomat who vanished in the Soviet Union as a prisoner of the Red army at the end of World War II after helping thousands of Jews escape death at the hands of the Nazis.

The displeasure was reflected by all of Stockholm's newspapers and the Expressen called Khrushchev a liar for telling Swedish Premier Tage Erlander that Wallenberg is not in the Soviet Union.

The Russian story is that Wallenberg, who was arrested in Budapest died in a Moscow prison in 1947.

Erlander himself told newsmen Friday night the Russian answer was a strong disappointment to him because his government has sufficient evidence that Wallenberg did not die in the prison at the time the Russians cited.

Erlander, during the brief dockside ceremony, said he felt the Khrushchev visit would serve to expand contacts between Sweden and the Soviet Union.

Khrushchev replied that he was pleased his talks with the Swedish premier were "held in a frank and friendly atmosphere."

All Barber Shops
IN MONROE AND WEST MONROE
Will Be
Closed All Day
Saturday, July 4

SALES
financing
—OF—
MONROE and WEST MONROE

SALES FINANCING IS PROUD TO ANNOUNCE THE APPOINTMENT OF TWO LOCAL MEN ......

E. S. (Red) Miller

Mr. Miller has been Appointed Vice-President & General Manager of ...

Sales Financing
Of Monroe, Inc.
611 N. 4th — Monroe, La.

K. M. (Ken) Wagoner

Mr. Wagoner has been Appointed Vice-President & General Manager of ...

Sales Financing
Of West Monroe, Inc.
234 Trenton—West Monroe, La.

IF YOU NEED A LOW COST PERSONAL LOAN. CALL "RED" MILLER AT 325-0432 OR "KEN" WAGONER AT 325-3846
"YOUR MONEY WILL BE READY IN MINUTES!"

Penneys
ALWAYS FIRST QUALITY

Girl's Pre-Season Special! Crisp Cotton Dresses!
2 for $5 & 2 for $6
3 to 6x 7 to 14
Now — beat the "back-to-school" rush for lovely new style all cotton dress values! Many styles, colors!
CHARGE IT!

Penneys
ALWAYS FIRST QUALITY
EOM
end-of-month clean-up

FOR MEN!
● SPORTCOATS REDUCED
a complete selection now reduced to clear! in solids and stripes! Reg.-Lg. 14.88
FANTASTIC REDUCTIONS ON MEN'S BETTER SUITS
What a buy! Seersucker suit with extra pair of contrasting slacks! Sizes 35 to 40. 19.88
● WASH 'N WEAR SLACKS $5
55% dacron®, 45% rayon! in plain or printed fronts. size 30 to 40
● MEN'S PAJAMA BUY 2.98
100% cotton, sanforized! in SS/SL and SS/LL. Sizes S-M-L
● MEN'S CABANA SETS 5.95
2 piece, shirt & trunks! Size s-m-l
SPECIAL PURCHASE! MEN'S COTTON PANTS! SAVE!
100% cotton, continental style! Adjustable waist! 28 to 44 2 PR. $5
● MEN'S WALK SHORTS 2 PR. $5
Prints, Plaids and Stripes ... save big now! 28 to 44

FOR BOYS!
● BOYS SLEEPWEAR 4 FOR $5
100% cotton pajamas at special savings now! 3 to 7
SPECIAL PURCHASE OF BOY'S SPORT SHIRTS
A special clean-up. Many colors to choose from! 100% cotton! 6 to 18 4 FOR $5
● BOYS SWIMWEAR 1.98
Many styles and colors! Many stretch styles, too! 6 to 12

PENNEY VALUES!
FANTASTC SPECIAL! AQUA NET HAIR SPRAY!
Monday and Tuesday Only
Talk about a special! Caress your hair, make it do what you want it to! Top savings are yours for a limited time only! Big 13 oz. can! 59c Plus Fed. Tax

FOR WOMEN!
● BLOUSES REDUCED $1 TO $4
WOMEN'S BETTER DRESSES REDUCED!
What bargains! Fashion, color, style and fabric .. it's all here now reduced to clear! Sizes 8 to 20. $5 TO $12
● Summer Handbags 2.44 & 3.88
our entire stock to go at these two low prices!
● STRETCH PANTS REDUCED 2.88
save! in pretty pastels, the No. 1 fashion item!
● Seamless Nylon Hose 2 PR. 88c
Special! in fashion shades of gala and pebble! sizes 8½ to 11!
JAMAICA SHORTS SPECIAL!
Just fantastic ... 100% cotton, easy care, wash 'n wear! Sizes 10 to 20 $1

FOR GIRLS!
GIRL'S SEERSUCKER SPORTS WEAR BUY!
A complete selection of shirts, shorts, wrap-skirts and one piece play suits to choose from in easy care cotton seersucker! Sizes 2 to 14.
98c to 2.98

FOR THE HOME!
● QUILTED TOP SPREADS $5
100% acetate in solid and stripes .. full sizes
● SHOWER CURTAIN SPECIAL $1
6'x6' shower curtain .. beautiful prints
SPECIAL! REDUCED! 75 ONLY! CHENILLE SPREADS
Clearance value! Solid and stripe, easy many colors to choose from! full sizes $2

HURRY IN! SAVE!
A SPECIAL BUY OF STEREO AND HI-FI LONG PLAY ALBUMS
Now, get your favorite artist on long playing 33 1/3 RPM albums. What a price! Tremendous selection! EA. 77c

CHARGE IT NOW AND SAVE! NO DOWN PAYMENT!

Building Permits Total $149,690 Here Past Week

The Monroe Building Inspector's Office reports that a total of 27 permits amounting to $149,690 were issued the week ending Friday.

Permits were acquired by Leon Wright, demolish one story frame residence from 3009 and 3011 Gayton; Louis Elias, erect one story brick veneer residence at 2301 Amolie, $10,000; C. W. Anderson, erect one story brick veneer at 3910 Nutland Road, $14,500; Gene Hazel, erect one story frame residence at 3017 Dick Taylor, $5,000; Jim Bradford, erect one story brick veneer residence at 2212 Emerson, $16,000; C. E. Slade, addition of one story to brick veneer residence at 2107 Country Club Road, $1,250.

Elvira Davenport, addition of one story frame building to residence at 215 Cedar, $500; Willis Lawrence Jr., addition of one story to frame building at 4102 Harvey, $4,600; Lera Mae Feazell, alteration of one story frame building at 1108 Powell Ave., $250; Bill Beckstrom, erect one story frame building at 212 Collier, $600; Myrtis Fisher, addition of one story frame building at 2409 Outlet Road, $500.

Mid - South Homes, construction of one story brick veneer residence at 1604 Oaklawn, $10,750; Jack L. Smith and Welzie L. Garrett, erection of one story brick veneer building at 804 Regency, $16,000; Henry Williams, addition of one story frame building at 105 S. 23rd St., $1,500; Dave Woodman, addition of one story brick veneer building at 2208 Elizabeth, $3,000; C. W. Williams, alterations on one story frame building at 706 S. 3rd St., $1,600.

F. M. Culver, alteration of one story frame building at 704 S. 3rd. St., $1,500; Eddie Marshall, removal of one story frame building to outside city, $250; Jim Bradford, erection of one story brick veneer building at 2707 Indian Mound Boulevard, $24,500; John Brassell, erection of one story frame building at 604 Moore, $5,500; Jasper Haddad, addition of one story frame building for storage at 2107 Oak, $150; Ezzie Marshall, addition of one story frame building at 3903 Carver, $1,500; Jerald Womack, erection of one story brick veneer at 802 Erin, $12,000; Abe Taylor, addition of one story frame building at 110 Malvern, $100.

Bradford Built Homes, erection of one story brick veneer building at 1806 University Place, $16,500; Rose Moffett, addition of one story frame building to residence at 1404 College Ave., $1,640; and Frank Detiege, demolish one story frame residence at 309 8th St.

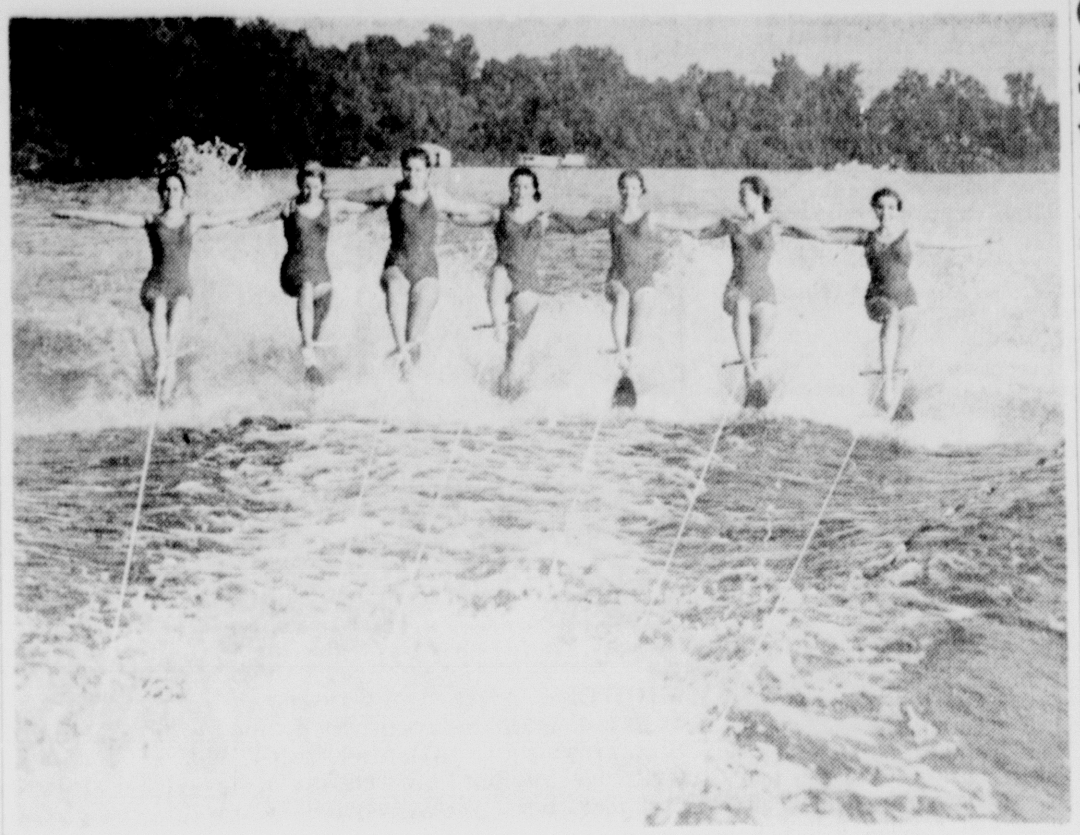

PRACTICING FOR SHOW to be held next Saturday on the Ouachita River in conjunction with other activities planned for the Miss Louisiana Beauty Pageant in Monroe July 2-4 are the Pleasure Island Aqua Maids who will present a ski ballet. They are sponsored by Grady Carroll, owner of Pleasure Island on Lake D'Arbonne and are coached by Mrs. Phyliss Pratt, former ballet ski performer with Cypress Gardens. The maids are, left to right, Barbara Buckner, Karen Crowe, Jan Touchstone, Mary Jo Simonton, Brenda Crowe, Sally Pierce and Nancy Talbot.

Band Concert Summer Music Camp Climax

Activities of the Summer Music Camp at Northeast Louisiana State College were climaxed Friday night with a band concert in Brown Auditorium on campus.

The program was presented by the senior and junior bands.

Four members of the camp staff directed the groups. Hurd Pope, in charge of the Baton Route High School Band, and Mack Hearne, director of the Istrouma High Band, took over the senior section of the program.

Hollis Fulton, holding a similar position at Zachary High School, and Nick Rouse, director of the Robert E. Lee High School Band in Baton Rouge, conducted the junior group in concert.

The concert was the finale of a two - week work period of theory and practice with lessons given in various instruments by a staff headed by Jack White, director of the Ouachita Parish High School Band. The project was under supervision of Joe Barry Mullins ,associate professor of music at Northeast.

Conducting and well as twirling were major phases of study for the 90 junior and senior high students attending the summer camp.

155 To Serve At Winn Polls

WINNFIELD (Special) — The Winn Parish Democratic Executive Committee met Saturday and drew names of 155 persons to serve at the 31 parish precincts in the July 25 Democratic primary election.

Committee chairman Eli Harrell and secretary Ray P. Eagles will break voting machine seals and examine election totals July 29. The committee will meet July 31 to promulgate the returns.

Winn voters will cast ballots for school board members in Wards 1, 4, 5 and 6 and for the Eighth District representative, a post sought by incumbent Gillis Long and his distant cousin, Speedy O. Long.

Cuba Backing Soviets In Rift With Red China

MOSCOW (UPI) — The Soviet Union has claimed for the first time Cuban support in Moscow's dispute with Communist China.

The Russians listed Fidel Castro in the Moscow camp Saturday despite the fact he has appeared previously on the fence in the Sino-Soviet conflict.

At the same time, the party organ Kommunist added 17 new Communist parties to those claimed to be behind Moscow in the battle with Peking.

This raised to 69 the number of Communist parties, out of the world's total of about 90, the Soviets claim support Moscow.

Among the 17 new parties was Romania, which like Cuba has tended to take a neutral line in the Moscow-Peking controversy.

Kommunist in its June 3 issue listed only 52 parties it said were in the Moscow camp.

A joint Cuban - Soviet party communique said both sides "emphasized that under present conditions, as never before, unity and cohesion of the international Communist movement is necessary."

Chinese Prisoners Report Peking Wants Road To Laos'

VIENTIANE, Laos (AP) — Premier Souvanna Phouma said Saturday that, according to statements made by two Communist Chinese prisoners, Peking has given "strict orders" that a strategic road linking the Chinese southern Yunnan Province to the Laotian village of Muong Sing must be completed by the end of this month.

Souvanna made the declaration in an interview with the London Daily Telegraph and made available to The Associated Press.

In answer to a question on whether the two prisoners gave any indications of Peking's intentions toward Laos, Souvanna replied:

"As for China's intentions toward its neighbors, it is clear that Peking has always followed a policy of annexation."

This is the first time that Souvanna has, on the record, accused Communist China in such strong terms of having aggressive intentions toward Laos. Also it is the first time it has been mentioned that the Communist Chinese are building a second road linking Yunnan to northern Laos.

The Chinese last year completed a road linking the Chinese town of Meng La to the Laotian town of Phong Saly. At the time it was said this 30-mile road was constructed according to an agreement between the two countries.

Souvanna, however, said no Muong Sing is linked by road to Nam Tha, which in turn is connected with a route leading to the Thailand border town of Ban Houei Sai.

Sam Donald, Jr.
CERTIFIED PUBLIC ACCOUNTANT
announces his withdrawal from
the firm of Maurice Glazer & Company
and removal of his offices to
507 Ouachita National Bank Bldg.
Monroe, La.
Telephone FA 3-6116 Effective July 1, 1964

You Can Count on Us... Quality Costs No More at Sears

SEARS ROEBUCK AND CO Carload SALE

Insulation

Rockwool Batts Reduced
Full Thick
Regular $3.35
Asphalt-coated paper batts give lasting protection. Easy to install, keeps heat in . . . cold out in winter and heat out and cool comfort in summer. Low cost comfort during Sears Truckload sale!
Reg. $3.99 61 1/3 Sq. Ft. Ctn. 3.44
2.99 50 Sq. Ft. Carton

Pour-Type Rockwool Pellets
Regular $1.49
Covers 30-sq. ft. to depth of 3-inches. For hard-to reach places, pour between joists. Creates dead air space to stop heat in every direction . . . promotes all-weather home comfort. Now at Savings!
1.22 30 lb. Bag

Shop at Sears and Save
Satisfaction Guaranteed or Your Money Back
SEARS
1501 Louisville Ave. Phone FA 5-1441 FREE PARKING
STORE HOURS Mon., Fri., Sat. 9 AM to 9 PM Tue., Wed., Thurs. 9 AM to 5:30 PM

Belk's Home of Better Values

PRE JULY 4TH SALE

PROFESSIONAL HAIR SPRAY — Holds and Holds and Still Leaves Your Hair Clean — 57c
SPECIAL PRICE LATEX BASE PAINT — 2 Gallons 5.50 — All Popular Colors — 2.88 Gal.
SPECIAL PRICE PAINT ROLLER & TRAY — Regular 1.29 — While they last — 67c
REGULAR TO 4.99 MEN'S WALK SHORTS — All First Quality — Shop Now — Save — 2.77
ENTIRE STOCK BOYS SWIM SUITS — Your Choice — 25% Off
ENTIRE STOCK MEN'S SWIM SUITS — Your Choice Of Any Style — 25% Off
SOLIDS — STRIPES Thirsty Bath Towels — Face Towels - 3 for 1.00 — Wash Cloths - 6 for 1.00 — 2 FOR $1
LAYAWAY NOW - SAVE GIRLS BACK TO SCHOOL FALL DRESSES 2.66-3.66 — All First Quality—SAVE BIG
26 POPULAR COLORS LAYAWAY NOW 54" WOOL FLANNEL — SAVE 21c YARD — 3 DAYS ONLY — 2.78 YARD
ONE GROUP SUMMER COTTON PRINTS — Values to 79c yd. YOUR CHOICE — 3 YDS. $1
REGULAR 1.99 FEATHER PILLOWS — Belk's Own State Pride Quality Pillows — 2 FOR $3
ABSORBENT BIRDSEYE DIAPERS — Imperfects - Stock up Now and Save . . — 1.44 DOZEN

ENTIRE STOCK LADIES SWIM SUITS 25% OFF
LADIES 2 PIECE JAMAICA SETS — Compare at 2.99 WHILE THEY ONLY — 1.74
JUST SAY "CHARGE IT"
REPEAT OF SELLOUT LADIES SEERSUCKER SHIFTS — SIZES 8-20 REGULAR 2.99 BETTER HURRY — 1.66
MANY UNADVERTISED VALUES
VALUES TO 2.99 LADIES JAMAICA SHORTS KNEE KNOCKERS 2 for $3 — BE HERE EARLY FOR THESE YOUR CHOICE
SAVE BIG - SHOP NOW-
REGULAR 2.99 LADIES COTTON SHIFTS 1.97 — Big Selection of Styles All Sales Final - No Layaways
DOORS OPEN 9 AM SHARP

THE WINNING TICKET FOR '65– NEW "PICK OF THE PORTABLES" FROM RCA VICTOR!

COMPARE THESE NEW RCA VICTOR MODELS FOR '65 AGAINST ALL OTHERS!

"HIS MASTER'S VOICE"

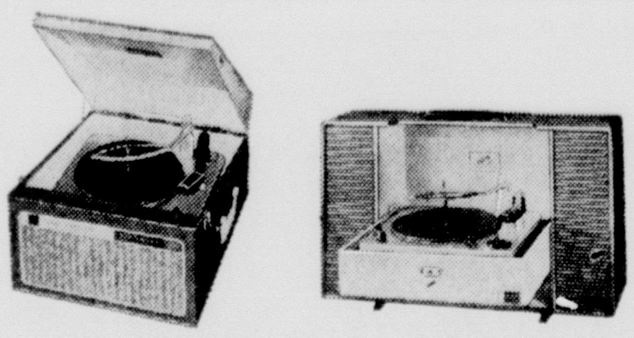

NEW RCA VICTOR PHONOS—VALUE PRICED!

The *Tenor* portable monophonic phonograph (left), features 4-speed Studiomatic record changer. Transistors replace tubes in the Solid State amplifier of the *King Cole* stereo (right). Tilt-down Studiomatic changer, two 4" speakers.

$49.95* Optional with dealer — $84.95* Optional with dealer

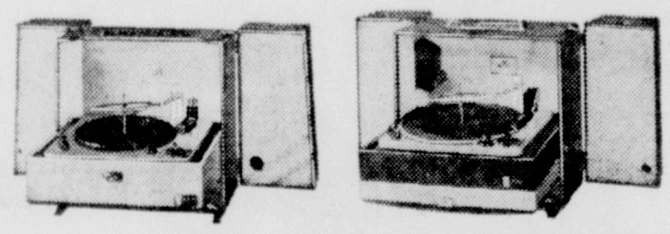

NEW SOLID STATE MODELS—BIG STEREO SOUND!

All tubes are replaced by transistors in the amplifiers of the *Prince* (left) and the *Consul* (right) for instant warm-up. Both the *Prince* and the *Consul* have swing-out detachable speakers for really big stereo sound. Sing-along microphone included with *Consul*.

$94.95* Optional with dealer — $134.95* Optional with dealer

"SWEET 16"

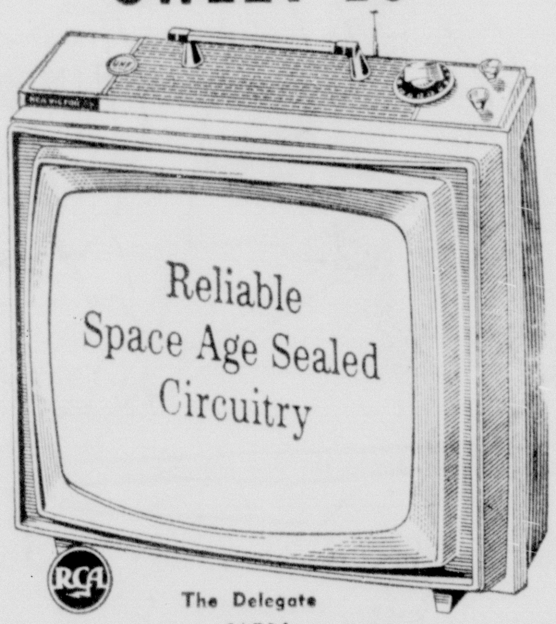

RCA VICTOR SPORTABOUT TV

- 16" tube (overall diag.) with 125 sq. in. picture
- Newly-developed Power Grid Tuner
- 18,000-volt chassis (design average)
- Dependable Space Age Sealed Circuitry

OUR PRICE $119.95

SOLID STATE PORTABLE STEREO... TRANSISTORS INSTEAD OF TUBES!

Our finest portable stereo! The *Portable Mark I* delivers an **amazing 32 watts peak power** (16 watts EIA Standard). Two giant swing-out speaker units. Custom Studiomatic changer, Feather Action Tone Arm. **Stereo headphones optional extra.**

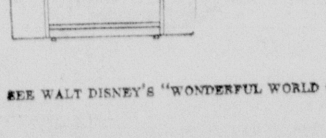

$189.95* Optional with dealer

SEE WALT DISNEY'S "WONDERFUL WORLD OF COLOR," SUNDAYS, NBC-TV NETWORK

$159.95* Optional with dealer

COMPARE RCA VICTOR TV AGAINST ALL OTHERS!

- All-channel tuning to receive both VHF or UHF stations.
- Automatic Channel Equalizer—every time you change channels, set *automatically* adjusts for optimum picture-pulling power.
- One-Set VHF fine tuning—adjust once for each channel—set *automatically* "remembers" to give you the best picture. See the value-packed *Reveler* now!

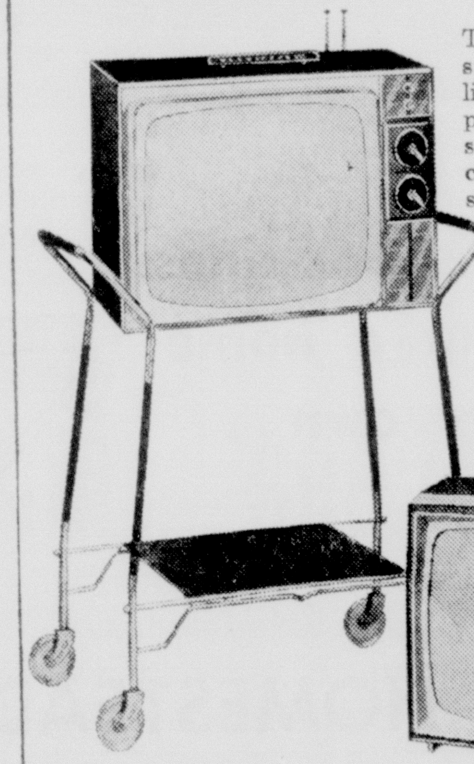

The *Sophisticate* features smart vinyl-clad case, lighted channel indicators, powerful New Vista chassis with 3 IF stages, all-channel tuners. Rollabout stand optional extra.

$199.95* Optional with dealer

The *Fairway* has a powerful New Vista® chassis with 3 IF stages and all-channel tuners. Big 5" x 3" front-sound speaker. It's a big RCA Victor value!

$189.95* Optional with dealer

$209.95* Optional with dealer

RCA VICTOR BIG-SCREEN PORTABLE TV— COMPARE THESE DRAMATIC FEATURES FOR '65

The *Harlequin*, RCA Victor's finest portable TV, brings you top 1965 features: New Vista chassis with 3 IF stages, New Vista tuners for unexcelled all-channel reception. Automatic Channel Equalizer—every time you change channels, set *automatically* adjusts for optimum picture-pulling power . . . reduces fading, airplane interference and effects of weather changes for clear, sharp pictures even on many hard-to-get stations. Deluxe vinyl-clad cabinet.

*Local distributor's advertised price, optional with dealer. Prices, specifications subject to change.

NEW TRANSISTOR RADIO CAN PAY FOR ITSELF IN BATTERY SAVINGS!

$19.95* Optional with dealer

Here's how. The full-size *Marathon* portable can use long-lasting flashlight "D" batteries. Many shirt-pocket radios will use a 9-volt battery. Suppose you play both radios two hours a day—each day—under average conditions with ordinary carbon-zinc batteries . . . your savings in battery replacement with the Marathon as compared with many pocket radios using the 9-volt battery *can pay for the Marathon in as little as 24 months!*

$179.95* Optional with dealer

CLEAR, SHARP PICTURES—EVEN ON MANY HARD-TO-GET STATIONS!

The *Scout* is a top-quality portable with a low price tag! New Vista chassis with 3 IF stages, powerful New Vista all-channel tuners, 5" x 3" speaker, static-free FM sound. 19" tube (overall diag., 172 sq. in. picture).

FREE! TAPES AND TAPE MANUAL WITH RCA VICTOR TAPE CARTRIDGE RECORDER!

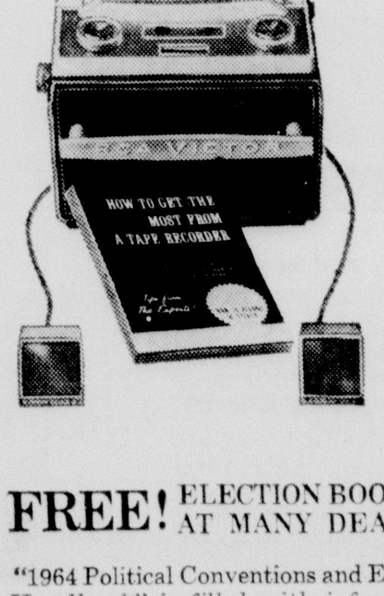

FREE at many RCA Victor dealers. 113-page book with "how to" hints plus pre-recorded tape cartridge, "Light Classics by the Living Strings," with purchase of *Cordon Bleu Instantape*® Stereo Tape Cartridge Recorder. Cartridge snaps into place instantly.

$199.95* Optional with dealer

FREE! ELECTION BOOKLET AT MANY DEALERS

"1964 Political Conventions and Elections Handbook" is filled with information about present and past conventions—has place for you to keep score! Free at many RCA Victor dealers now!

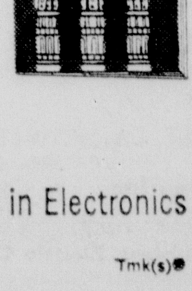

RCA The Most Trusted Name in Electronics

Tmk(s)®

See many of these RCA Victor models at any of these fine dealers:

ARCADIA
Arcadia Lumber Company

BASTROP
Jimmie's TV
Raines Tire & Appliance
Seligman's, Inc.

BERNICE
L. P. Whitesides

CHOUDRANT
Choudrant Butane Co.

DELHI
Duckworth Radio & TV

DUBACH
Dubach Hardware

FARMERVILLE
Appliance Repair Service
City Drug Store

FERRIDAY
United Furniture Company

FT. NECESSITY
Gilmore Electric Service

GRAYSON
P & H Radio Service

JENA
Smith's Radio & TV

JONESBORO
Cathey & Acklin

JONESVILLE
Jonesville Building & Supply

LAKE PROVIDENCE
Ragland Jewelry & Appliance

MARION
Medlin Hardware Co.

MONROE
George Baber's Inc.
Daniel Appliance Co.
Hemenway Furniture Co.
Henry's Furniture & Appliance
New York Hardware & Furniture Co.

NEWELLTON
Newellton Electric Co.

OAK GROVE
Oak Grove Music & Appliance Co.

OLLA
Carroll's Radio & TV

RAYVILLE
Cook's TV & Appliance Co

RUSTON
Ritchie's Inc.
Sherrard Radio & TV

ST. JOSEPH
St. Joe Hardware

SWARTZ
Burney's Appliance

TALLULAH
Culligan Soft Water & Appl. Co.
Walter's Furniture Co.
Wolfe's Electronics

TRANSYLVANIA
Farmers Supply Co.

TULLOS
Smith's Shopping Center

URANIA
Urania Lumber Co.

VIDALIA
Appliance Sales & Service

WEST MONROE
Compton's TV, Inc.

WINNFIELD
Kelley's

WINNSBORO
McGraw Electric Company

ARTHUR GRIFFITH, center, appears in the featured role of Alfred Doolittle in the forthcoming Little Theatre production of "My Fair Lady." Here Doolittle is about to sing one of the hit tunes of the show, "With a Little Bit Of Luck," flanked by his two cronies, Harry and Jamie, played by John Goorley, left, and Tom Spurlock, right. "My Fair Lady" will run at air-conditioned Strauss Playhouse from July 24 through August 2, with a matinee on July 26. Tickets may be ordered from Box 868, Monroe, at $3.75 for adults and $2.50 for students.

Civil Defense Conference Set In West Monroe

A civil defense conference for mayors, police jury presidents, civil defense directors and other public officials will be held at 9 a.m. Monday at Louisiana Power & Light auditorium, 2901 Cypress St., West Monroe.

Col. Frank C. Spiess, deputy state director of Civil Defense, and other state Civil Defense agency members will answer questions regarding the program.

All Civil Defense officers in Area 4 are urged to attend in order to gather information for planning operations in the area.

Capt. Hames B. Scruggs Jr. is the Area 4 agency representative.

Twelve northeast Louisiana parishes are included in the area.

Ship Rescues 23 Cuban Refugees

BROWNSVILLE, Tex. (AP)— Twenty-three Cubans told of capturing a fishing boat, semi-starvation and rescue at sea after they arrived here Saturday.

The 23 were picked up by the Colombian freighter Ciudad Bucaramanga of Barranquilla at 1:39 p.m. last Wednesday.

When picked up, the refugees, all men, had exhausted their food supply and were eating raw lobsters which were aboard the boat when it was taken.

U.S. immigration authorities took the men to headquarters for questioning.

Marino Bacerra, a Colombian naval officer aboard the ship, said the refugees told him this story:

The 23 left the Bay of Guanimar, Cuba, about midnight last Sunday in three small boats and moved to the fishing boat of Avelina Quintero and captured three guards.

The owner of the boat joined in the escape as did one of the guards. Two of the guards returned to Cuba in one of the small boats. The refugees sank the other two.

The fishing vessel was taken aboard the Bucaramanga. U.S. customs officers took possession of the fishing boat until ownership can be determined.

All the refugees signed a statement aboard the freighter commenting on their rescue and the condition of their homeland.

"God bless the hour when El Ciudad Bucaramanga came to us and rescued us from sure death," the statement said.

"May God not permit that you, in your country, live in the miserable conditions that ours is now in, and not let the sad disgrace of abandoning your home in search of liberty be seen."

One of the escapees, Esteban Garcia Garcia, served as a policeman in Cuba.

Garcia said he stole a military vehicle which was made in the Soviet Union to take refugees to the waiting boats.

"I gave my services as a policeman from Feb. 1, 1959, but after Communist control began I started looking for a chance to escape," Garcia said.

"I was arrested one time because a person in a cafe where I was tore up some new issi mony (of the Castro regime) signed by (Ernesto) Che Guevera (formerly Cuba's finance minister). I was jailed because I did not arrest this individual," Garcia said in a statement typed out aboard the freighter.

"I spent three months in the Castillo del Principe, a military prison, and was returned to my police duties. I knew that I was under suspicion of the government, so we began planning our escape.

Got Roaches? Get Arrow!!

$4.00 per month keeps your home free of roaches, ants, silverfish and earwigs. You do not have to leave while your home is sprayed inside and out.

Call Arrow Today!!

MONROE 373-1721 | RAYVILLE 728-4083 | BASTROP 281-4822

Compensation Bill Held Vital Aid To Industry

BATON ROUGE — (Special) — Rep. Gordon E. "Buddy" Causey, Tangipahoa parish, Saturday described as a "real industry inducement measure" a bill on workmen's compensation due for a final vote Monday by the House.

Causey said the measure, Senate Bill 228, is "basically a 'reform' bill, in that it provides, for instance, that 'totally and permanently disabled' should be defined to mean exactly what it says."

The lawmaker said testimony at hearings on the bill had shown that present Louisiana compensation law has been abused to the point where specific industries have refused to establish plants in this state.

"Examples have been cited," he said, "of small industries which have located in other states simply and only because operations in this state, under present compensation laws, would cost them $50,000 a year more."

The Hammond representative, one of several supporting the senate - passed bill, said it would also hike workmen's compensation benefits to well above the average for Southern states, and would also provide greater latitude for awards.

MAKE YOUR MOVE with DIXIE MOVING & STORAGE, Inc.
313 WALNUT
FA 3-9181
LOCAL • LONG DISTANCE • OVERSEAS
AUTHORIZED AGENT FOR United Van Lines

Police Activity Here Is Light

Officers in the Twin Cities booked two men on charges of driving while under the influence of intoxicating beverages Saturday. They also arrested several persons on charges of disturbing the peace in a relatively quiet day.

Monroe police charged Malcolm L. Allen, 28, of the Penn Hotel, Monroe, for DWI, reckless driving and not having a driver's license. He was arrested at S. 2nd and Peach Sts. at 3:30 a.m.

Albert W. Riggs Jr., 66, of Shreveport, was booked about 10:15 p.m. by West Monroe police for DWI and reckless driving and causing a wreck. He was arrested at Cypress and Register Sts.

Shelby Jackson Rumored In Line For State Job

BATON ROUGE, La. (UPI) — Former education superintendent Shelby Jackson was reportedly in line for an appointment as director of the State Sovereignty Commission.

A Baton Rouge newspaper said Friday Jackson may be named to the post by Gov. John J. McKeithen.

McKeithen said earlier this week he would find some sort of job for Jackson, but he did not reveal what the job would be.

The 16-year education veteran was to be named head of a special state Americanism department, but McKeithen said he discarded plans to create the department after he ran into stiff opposition.

Jackson, who left the education post to run for governor, threw his support behind McKeithen after he was eliminated in the first primary.

HIS FUTURE IS BRIGHTER IN LOUISIANA

No more tin tubs on a windy porch while Mama lugs water from a well, heats it on a wood stove . . . growing old too soon.

Visionary Electric Co-op leaders, elected by the member-owners, have raised the rural electrification level over 98%, providing almost total area coverage to all citizens—no matter how poor or remote their homes.

Louisiana's rural citizens have spent $65-million on water systems and bathrooms alone. Think what this and the 450 other appliances used by rural and farm families have meant to main street—jobs, new businesses, more production.

Non-profit Electric Co-ops provide an effective "yardstick" to determine what rates should be in Louisiana—a good thing in a monopolistic industry.

Member-owned Electric Co-ops are good citizens, owned by your rural friends and neighbors and governed by elected Boards of outstanding local citizens with a keen sense of responsibility to our State and nation.

You are invited to visit our office any time.

"LOUISIANA GROWS WHERE RURAL POWER GOES"

NORTHEAST LA. POWER CO-OP., INC.
WINNSBORO, La.
Claiborne Electric Co-op., Inc. Homer, La.
Concordia Electric Co-op., Inc. La.
Member: Association of Louisiana Electric Cooperatives, Inc.

to insure his happiness, plan now for a home of your very own . . .

SEE PEOPLE'S HOMESTEAD FOR A LOW COST HOME LOAN!

Home and family mean security to all youngsters.
Though they don't often show it, it's something they think about in the quiet of their own little worlds. You can help make that world more serene for your children and yourselves . . . when you take that first step toward buying a home of your own. Pay a visit to the friendly folks at People's Homestead for information and helpful counseling about a low cost home mortgage loan that puts your house payment back into your pocket for his future and yours.

FREE PARKING . . .
At Any Downtown Parking Lot or Either Car Park.

see our television show . . .
"BACHELOR FATHER", THURSDAY, 8:30 PM, KNOE-TV

The People's Homestead AND SAVINGS ASSOCIATION

PEOPLE'S HOMESTEAD & SAVINGS ASSOCIATION 60th YEAR 1904-1964

Cypress at Pine, West Monroe | Catalpa at DeSiard, Monroe

Summer Music Performance Is Slated At Tech

RUSTON (Special) — High school participants in Louisiana Tech's 15th annual summer music camp will climax their two-week program with grand finale performances Friday, July 3, in Howard Auditorium with the public invited free of charge.

Joe G. Sheppard of the Tech music faculty, who is manging director of the short course, will be master of ceremonies at the closing events.

Twirlers and bands will entertain at a program scheduled to begin at 4 p.m. Other bands and choruses are listed for the concluding event at 7 p.m., at which time awards will be presented to the campers by Dr. F. Jay Taylor, Tech president.

The list of enrollees attending the Tech camp totals 263 students. Those from the north Louisiana area are:

Bernice — Barbara Buckley, Kathryn Caldwell, Deborah Colvin, Sheryl Elliott, Dian Graves, Babs Lindsey, Donna Lindsay, Kathy McCullum, Jim Reeves, William Randy Reeves, Connie Lou Riordan, Monte Smith.

Bossier City — Christopher Babcock, Wayne Chance, James Stephen Goss, Terry Lee Hendrickson.

Castor — Cynthia Riser.

Clayton — Jeanine Lancaster.

Cotton Valley — Marcia Haynes, Becky McGinnis.

Delhi — Charlotte Bryant, Connie Butler, Sandra Caffery, Woody Childress, Linda Clark, Sammy Echols, Larry Kelly, Mark King, Brenda Lewis, Gwen O'Neal, Jean Woodard.

Dubach — Vickie Fuller, Vickie Herren.

Farmerville — Margarett Baughman, Linda Downs, Mary Ann Eldred, Mary Hallman, Ora Hallman, Jimmye Carolyn Wiley.

Haynesville — Suzanne Martin.

Hosston —Jackie Corn, Larry McKinney.

Jonesboro — Barry Cannon, Barry, Cathey, Sue Lucky, Betty L. Oglesby.

Lake Providence — Flossie Guerard, Donna Rhea.

Mansfield — Rachel Renee Day, Linda McCrocklin, Marilyn Segura.

Minden — Ken Allen, John Goss, Greg Grambling, Michael A. Lewis, David Walker.

Monroe — Sandra L. Sherman, Jimmy Tolson.

Mooringsport — Lesa Driskell, Ronnie Guin, Charles Pace.

Noble — William Hatcher.

Oak Grove — John Woodard Bardin, Sherry Hollingsworth, Carlotta Kay Whitten, Sandra Davis.

Oil City — Pim Barnett, Janie Burton, Ellen Ruth Butler, Terry Harrist, Frances Mandina, Douglas Pearson, Patricia Price, Shirley Weaver.

Rayville — Sally Elizabeth Anderson, Diane Boles, Paula Buie, Susan Clark, Jean Cotton, Kathy Dopson, Charlotte Fortenberry, Kathy Hallack, Dana Kervin, Elizabeth Ann McConnell, Ava Sue Solomon.

Rodessa — Nancy Haughton.

Ruston — Sidney F. Abegg, Lynn Bretz, Colleen Colkman, Walter Farmer, Krista Ann Henry, Cleopatra Long, Rebakah Marbury, Jay Pearce, Lana Ruth Teagle, Sally Thigpen, Celeste Waltman, Claire Waltman, Barbara Holladay, Charles R. Love, Terry J. Taylor, Richard Whitten.

Shreveport — Charles Carroll Beard Jr., Mary Celia Bogg, Daniel Cavanaugh, Michael Chemell, Jack Copeland, Diane Dees, Richard Fletcher, Kit Gamble, Kathy Hoover, Jan Kendall, Linda McMillian, John Marsh, Dana Morgan, Howard Morris, Lonnie Morris, Philip Neal, Billy Riggs, Michael Scarlato, Diana Smith, Linda Gail Smith, Mary Ann Stafford.

Springhill — Russ Burnham, Eddie Farabough, Jeanii Harrison, Jimmy Yates.

Tallulah — Janey Byram, Vickie Edwards, John Martin, June Stewart, Susan Williams.

Vivian — Darlene Boyter, Mike Boyter, Lonnie Hardy, Melissa Idom, Susan Idom, Ann Jennings, Candy Pardue, Prissy Pardue, Rosemary Reid, William R. Reid, Royce Ann Simmons, Linda Tilley.

Walters — Mary Allen.

West Monroe — Mary Paulette Butler, Syble Butler, Scott Dew.

Zwolle — Glenwood Bullard, Judity Crutchfield, Billie Jean Remedies, Patricia Rule, Michael Salter.

Falling Asleep At Wheel Major Accident Cause

WASHINGTON (UPI)—Falling asleep at the wheel is increasing as a cause of traffic accidents, the American Automobile Association said Saturday.

Although the number of accidents caused by drowsy drivers is uncertain, the association said, the incidence is rising, and autos involved in such accidents are "generally very badly wrecked."

The association cautioned fatigued motorists to be especially alert.

To counter the hypnotic effect of monotonous driving, the AAA suggested drivers avoid fixing their eyes continuously on the road ahead. It also recommended coffee breaks for weary drivers.

Cypress Shore Colony

A development unique in this area for persons of taste and discrimination. THE COLONY is an exclusive resort and residential community on the uncluttered and lovely North Shore of Lake St. John. It features lots graded for maximum lake view, established lawns, paved entry-ways and protective covenants.

JULY 4th & 5th OPEN HOUSE
see THE PACIFICA home & dock pavilion

Plan to visit THE COLONY on the Fourth of July weekend, 10 AM to 6 PM. Follow Rtes. 568 & 569 from Ferriday, La., to the North Shore of Lake St. John or come in your boat. Visualize your dreamed-of summer home on one of the forty beautiful properties, some of which are available now.

PROPERTY VALUE PROTECTION

Property owners protected from loss of value through protective covenants running with the land. Restrictions cover land use, nuisances, control of construction and style. The increasing scarcity of accessible waterfront property tends to enhance values.

CARE FREE—MAINTENANCE FREE

The resort home owner at Cypress Shore Colony is relieved of the usual and most onerous chores. A maintenance contract at a nominal annual fee covers lawn mowing and twice-a-week garbage collection in season.

THE CONCORDIA COMPANY, INC. • M.B. GWIN, AGENT • BOX 509 FERRIDAY, LA. • 318-757-4728

Discouraged Oswald Slashed Wrist After Russia Denied Him Citizenship

DALLAS, Tex. (AP) — Lee Harvey Oswald wrote in his diary he was so discouraged when Russian police punctured his dream of obtaining Soviet citizenship that he slashed a wrist. Later, he wrote, life in Russia convinced him he did not want to become a Soviet citizen after all.

The diary was reported in the Dallas Morning News Saturday in a copyright story by staff writer Hugh Aynesworth.

Oswald's Russian guide found him, bleeding and unconscious, and saved the life of the man police say killed President John F. Kennedy four years later. Oswald was killed by Jack Ruby two days after the assassination last Nov. 22.

In some places in the diary he related the exhilaration he felt when his attempt to renounce his American citizenship brought him attention.

Oswald titled his document, "Historic Diary."

The young Marxist, discharged from the U.S. Marines, related love affairs with Russian women, the drabness of his life although he fared better than the average Russian, and some disillusionment with the Soviet Union by Russians themselves.

He began the diary Oct. 16, 1959, the day he arrived in Moscow and was assigned Intourist guide Rimma Sherikova. He ended it March 27, 1962, after the birth of his first child and after he had obtained permission for his family to accompany him to the United States.

He told Rimma on his arrival that "I want to apply for Russian citizenship."

"She is flabbergasted, but agrees to help," he wrote in difficult-to-read handwriting with frequent spelling errors.

"I explain I am a Communist," the diary continued. "She is politely sympathetic, but uneasy now. She tries to be a friend to me. She feels sorry for me. I am something new."

For five days, Rimma took him on tours of Moscow. On the morning of Oct. 21 he met with a Russian official he described as "balding, stout, black suit, fairly good English." He told the official he wanted Soviet citizenship.

"Why?"

"I gave him vague answers about 'great Soviet Union,'" Oswald wrote. He said he was shocked when the Russian told him, "U.S.S.R. is only great in literature."

"I am stunned. I reiterate. He says he will check and let me know whether my visa will be extended (it expires today)."

At 6 p.m. on Oct. 21, Russian police telephoned Oswald in his hotel room, Oswald related, and told him he had two hours to start moving out of the country.

"I am shocked! My dreams! I retire to my room. I have $100 left. My fondest dreams are shattered because of a petty official, because of bad planning. I planned so much!

"7 p.m. I decide to end it. Soak wrist in cold water to numb the pain. Then slash my left wrist. Then place into bathtub of hot water.

"I think 'When Rimma comes at 8 to find me dead, it will be a great shock.'

"Somewhere a violin plays, as I watch my life whirl away."

Rimma found him unconscious, the floor and tub bloodstained. She called an ambulance and Oswald regained consciousness in a hospital's mental ward.

On Jan. 4 he was instructed to get money from the Red Cross to settle his bills and to reach his work assignment in Minsk, 468 miles southwest of Moscow. The U.S. Red Cross said it has no record that he obtained money from that organization.

Oswald wrote that the mayor of Minsk, Conrade Shrapof, promised him a rent-free apartment. On Jan. 13, he went to work at the Minsk radio factory in a good job as a "check-'er" metal worker at 700 rubles a month. The Red Cross sent him another check for 700 rubles each month, he said.

"I'm living big and am very satisfied," he wrote. But he complained that he didn't like the pictures of Lenin or the compulsory physical training at the factory.

Less than a year later his disillusionment is complete.

"As my Russian improves, I become increasingly conscious of just what sort of a society I live in. Mass gymnastics, compulsory afterwork meetings, usually political information meeting, compulsory attendance at lectures and the sending of the entire shop collective (except me) to pick potatoes on a Sunday at a state collective farm.

"The opinions of the workers (unvoiced) are that it's a great pain in the neck."

But Ella German spurned what he called "my dishonest advances," and when he proposed marriage she turned him down. She said she didn't love him, and, anyway, he might be arrested simply because he was an American.

"I have had enough."

Feb. 1 that year he wrote the U.S. Embassy in Moscow. "I state 'I would like to go back to U.S.!'"

He went to a dance May 17, 1961, at the trade union.

"Boring," he wrote, "but I am introduced to a girl with a French hairdo and red dress with white slippers."

Her name was Marina, and on April 31 (as listed in the diary, although there is no April 31) they were registered as married. "We are man and wife," he wrote.

But he still was in love with Ella.

don't tell a soul how little this SOFA cost.. because nobody will guess!

Put one of these in your living room and then just let everybody think you lost your head and splurged! These sofas have frames in the manner of French antiques and are upholstered in fabrics usually found only on much more expensive pieces! Excellent construction, innerspring bases, high foam cushions.

You Will Always Find Plenty of Free, Convenient Parking Space on Our Huge Storeside Parking Lot

Graceful Full-Sized Sofa With Fruitwood Frame

Long and lovely sofa with pretty wing arms outlined in mellow fruitwood finished frame. Deeply tufted back. Foam cushions have high density. In beautiful decorator colors.

$179

Comparison PROVES It's DIXIE For The BEST VALUES In Quality Furniture

DIXIE BEDDING & FURNITURE CO.
CORNER WASHINGTON-NINTH STS.

WHICH IS YOUR DREAM ROOM?

SOPHISTICATED ITALIAN CLASSIC

or

ROMANTIC FRENCH PROVINCIAL

Choose the 3-piece ensemble that suits you . . . both low-priced at Dixie's!

$228

- DOUBLE DRESSER
- FRAMED MIRROR
- LARGE CHEST
- FULL SIZE BED

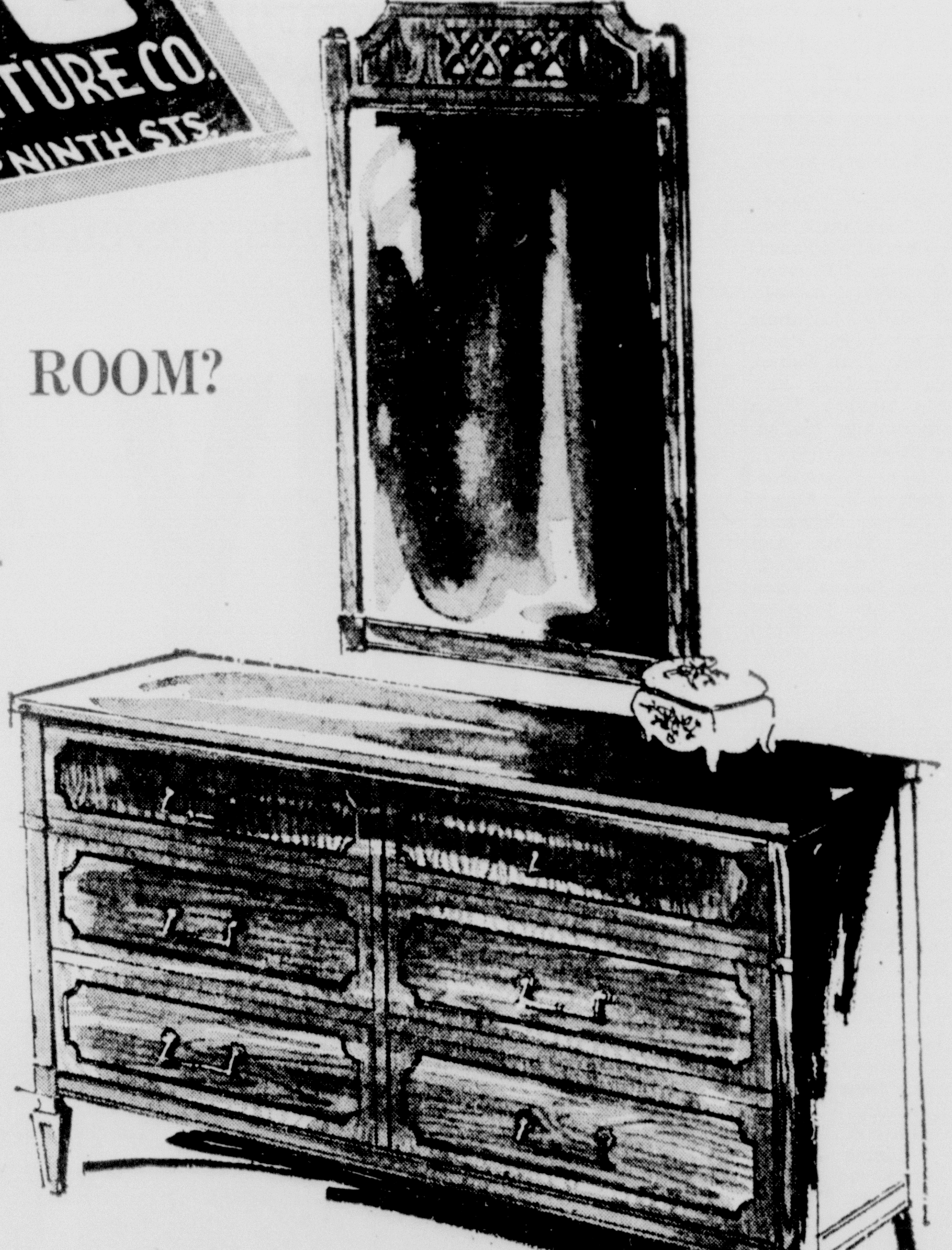

LADIES LOVE FRENCH PROVINCIAL! This suite in mellow fruitwood finish has FORMICA TOPS that resist stains and scars . . . even burns! Clean interiors, dust-proofed drawers. 3 pieces. 228.00

SMART HOMEMAKERS CHOOSE CLASSIC! Sleeks lines and restrained styling make it ideal for young homes and sophisticated tastes. Cherry veneers in warm fruitwood tones are carefully finished. Dust - proofed drawers. 3 pieces. 228.00

Mafia In Retreat As 'Birds Sing'

The centuries - old Mafia, lawless so - called 'Honored Society' of Sicily, which has used terror and murder in its drive for power and profit, is running into trouble as informers help break the wall of silence.

Monroe Morning World
SUNDAY FEATURES
Monroe, La. June 28, 1964 — 1-B
Editorials Spotlight Sports

By JAMES M. LONG

PALERMO, Sicily (AP) — The "birds" have started singing in Sicily.

Police say the informers are finally talking, at last cracking the wall of silence that has stood for centuries between the law and the lawless on this island stronghold of the dread Mafia.

If that wall can be broken down it might mean the end of the Mafia, Sicily's so-called "Honored Society," after seven centuries sodden with the blood of uncounted thousands slain for power, for profit or for vengeance.

A year ago, before a massive police crackdown began, it was easy to hear fascinating stories about the Mafia. In any village you could find someone willing to talk, but name no names. He would pull open his jacket to show the short gun stuffed in his pants waistband, give you a cold-eyed stare, and start off: "Well, I don't speak for myself, of course. But I have a cousin who—"

PISTOL HIDDEN

Today the waistband pistol is hidden. It is hard to find a Sicilian who has a cousin.

Yet few Sicilians really share police optimism that the Mafia is finally being stamped out.

The "Honored Society" thrived through the medieval days of foreign conquerors who ruled this Mediterranean island. It survived everything that Mussolini's fascism could do to wipe it out. It endured the violent opposition of postwar communism, and held its own against the assault of modern trade unions.

Sicilians think the loose-knit alliance of "families" of the lawless league has merely gone underground, quietly waiting out the present storm.

The Mafia, elder brother of the old American "Black Hand" and father of the new American "Cosa Nostra" crime syndicate, flowered naturally in the waterless, treeless, eroded mountains of western Sicily where nothing but poverty grows easily.

It started, probably in the 13th century, as a secret society to defend the oppressed Sicilians against foreign overlords.

TARNISHED

Time and the taste of blood and power brought a cruel metamorphosis. The white knight defender of the poor tarnished into the oppressor of peasants.

It imposed the rule of omerta —that no one dared carry tales to the police on pain of death. It was its own court and executioner under the ancient law of vendetta—blood vengeance.

The terror became rooted so deeply, and the penalties so sure, that witnesses in a thousand court cases sat mute. Mothers stood dry-eyed and ashen-faced beside the body of a slain son and denied that they knew who he was.

The Mafia dealt out small shares of its prosperity to its members and its friends. It controlled lands, transport, markets, prices, construction, contracts, jobs, smuggling, traffic in narcotics. Its men in politics governed cities and provinces and controlled the regional legislature.

It kidnaped, ran protection rackets, practiced high-handed extortion, gave or withheld its permission on emigration, and sent its death warrants to America or to Australia where the long arm of the lawless could strike as deadly as here at home.

ENFORCED EXILE of suspects under new Italian law has brought some relief from Mafia oppression in Sicily. Genco Russo, a landowner believed to be the Sicilian Mafia boss, enters a train compartment on his banishment from Sicily to a tiny North Italy town earlier this year. He denies any Mafia connection and has appealed his five-year exile sentence. The new law is designed to isolate suspected Mafia members and empowers police to hold suspects almost indefinitely on open charges. (AP Newsfeatures Photos)

It became a part of Sicily—like the eternal heat, the blighting poverty. There was only one hope: to leave, to get away, to try anew somewhere else.

That sent Sicilians streaming to the United States by hundreds of thousands at the turn of the century and there were no immigration quotas.

Now America has quotas but the outbound tide still carries Sicily's life blood away from the island.

MORE DEPART

In the past five years 300,000 Sicilians packed their scant goods in pasteboard suitcases and took that long train ride to northern Italy for factory jobs in booming Milan, Turin and Genoa. Another 100,000 emigrated to South America, Australia, Switzerland, Germany and Belgium.

The past decade has cost Sicily more than 10 per cent of her population. Tens of thousands of acres are barren. Huge feudal estates are going back to wasteland for utter lack of farm labor.

The peasant and the sharecropper have deserted the toil of generations for higher pay and better living in northern factory cities. Industries moved onto the island have absorbed some of the unemployment, but left the farmland even more sparsely worked.

REFORMER ARRESTED

Reformers came and went. Writer-reformer Danilo Dolci, a Sicilian Don Quixote, was arrested when he led a labor gang of unemployed Sicilians out to repair state roads, without pay, just to prove there was useful work for the unemployed.

In a pastoral letter last Easter, Ernesto Cardinal Ruffini, archbishop of Palermo, lambasted the Mafia, Danilo Dolci, and the book "The Leopard," all for giving Sicily a black name.

A month later the newspaper of the Palermo archdiocese published a letter to Cardinal Ruffini from Vatican Secretary of State Amleto Cardinal Cicognani saying Pope Paul VI approved Ruffini's views.

Storm clouds of trouble had been gathering over the Mafia since the end of the war. Mild-mannered Don Calogero Vizzini, who police say ruled the Mafia for years as "chief of chiefs," finally died. Internal strife developed as regional Mafia chieftains vied with one another to take over the top control.

But there was a new and deadly factor in the struggle for power. Scores of deported gangsters were coming home to Sicily from their tough training schools in the underworld of the big cities of the United States.

The old-school "respected men" of the Mafia dressed in black. They were softspoken men of deceptively mild manner and old world courtesies. They did not dirty their hands with law-breaking nor violence of their own.

The new school of Mafia imports were flashy dressers, tough talkers, and triggered their own guns.

GANG AMBUSHES

Gang battled gang in bloody ambushes on the mountain roads and in pitched gunfights in broad daylight in the city streets.

Palermo alone has counted 560 violent deaths since 1961, most of them attributed to the Mafia. Corelone, a town of only 20,000 perched in the bleak mountains 30 miles inland from Palermo, had 150 slayings in five years.

The brazen openness of the slaughter began to stir demands throughout Italy for stern police action.

Last July the tempest broke. Mafia killers had been using dynamite charges, rigged to the batteries of automobiles of rival gangs, to wipe them out.

One such charge—more than 100 pounds of dynamite—blew up while police were examining a car. Seven policemen and two garage workers died. In distant Rome, Parliament acted. Carabinieri, Italy's national police, went on a war footing against the "Honored Society."

SICILIAN MAFIA leaders have taken a page from the history of their American cousins in spreading terror. Chicago and New York members long have used dynamite-rigged cars as execution chambers, but widespread use in Sicily kicked-off a wave of indignation that reached Rome. This explosion in Palermo last summer killed seven policemen inspecting the car. The incident brought the Mafia's anarchy under fire in Parliament and Italy's Carabinieri (national police) was ordered into action on the Mafia-infested island.

COUNTER MEASURES

New laws cut down the protection that even omerta had always given. Police were empowered to hold suspects almost indefinitely on open charges. Courts were authorized to exile men even suspected of being Mafia leaders. Permits to carry firearms were canceled.

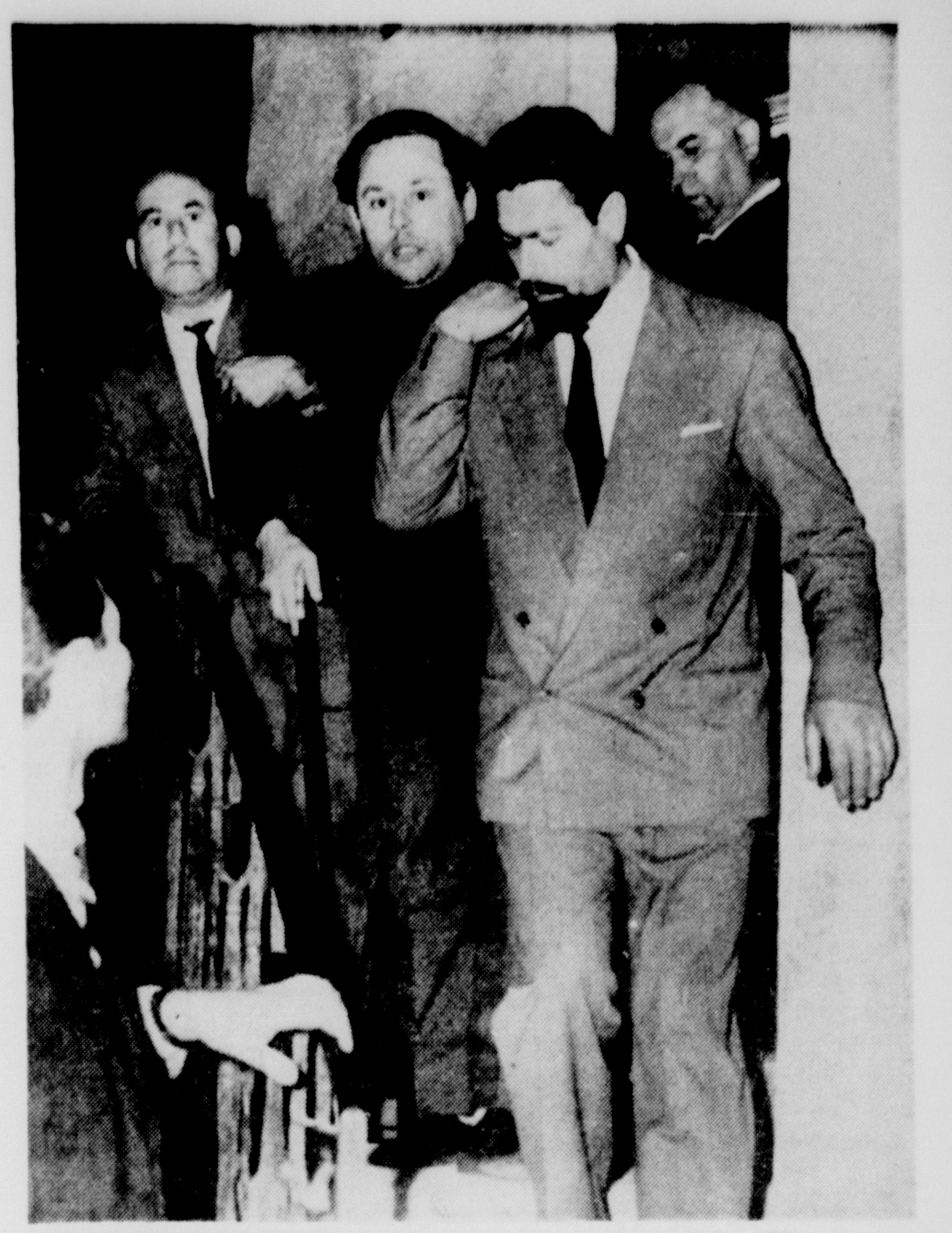

RELENTLESS POLICE work by a force augmented by officers sent from mainland Italy resulted in arrests of high-ranking Mafiosi in Sicily. Led by spade-bearded Angelo Mangano (right), a Sicilian sent from northern Italy and appointed police commissioner, officers arrested Angelo Liggio (center) last September in Corleone. The Mafia chieftain had evaded police for 16 years and was captured after Mangano learned he had been crippled by a bone disease and was receiving treatment in a clinic.

In one drastic opening move, almost 16,000 local police were transferred overnight from the western Sicilian Mafia country to assignments in continental Italy.

They were replaced with police drawn from central and north Italy, themselves mostly onetime Sicilians, as this island long has provided a large share of Italy's police forces.

STRUCK FAST

These police and the carabinieri struck fast. Police roadblocks loomed night after night on one after another mountain road where every traveler had to stop and prove his identity and his business.

In the first five weeks 800 suspects were rounded up. Many eventually talked their way free. Hundreds were arrested.

By the end of May this year, 450 remained under precautionary arrest, 947 had been officially warned that police were watching them, 117 were placed under orders to report their whereabouts and activities to police each week, 59 had been exiled outside Sicily, and 447 others awaited court decision on possible exile.

Many were small fry. But police claimed they had some big fish in the pan, too.

Police said one such was Genco Russo, respected landowner and politician in his town of Musomelli. He denied any connection with the Mafia. Police said he was the local chief. A court exiled him last February to five years in far northern Italy.

Russo, now 72, ailing, nearly blind, said: "they have sentenced me to death. I can never live up there."

Three weeks later a Caltanissetta court banished Giuseppe Sorce, 67, to three years exile on suspicion of being a regional Mafia boss. He was given three days to pick the scene of his exile — any town of less than 50,000 population in continental Italy, except in Bergamo Province, where Russo had been sent.

The same court exiled a livestock dealer, Calogero Sinatra, 50, to four years outside Sicily on suspicion of being a contact man between the Mafia and the American "Cosa Nostra." He was shipped off to San Lucio, near Pisa.

CAPTURED LIGGIO

Then police landed Luciano Liggio, "the man without a face."

The capture was made at Corleone May 14 by spade-bearded Police Commissioner Angelo Mangano. He is a 6-foot-6 Sicilian who had been transferred back to the island from Genoa.

Police had hunted Liggio for 16 years, handicapped by not knowing what he looked like. They had only a 20-year-old photograph of him, and even that was useless. He was reported to have had his features altered by a plastic operation.

Mangano learned that the 39-year-old Liggio was badly crippled by tuberculosis of the bone and had recently been discharged after long treatment at a clinic under a false name.

Police combed Corleone house by house in a nightlong hunt. In one house they found a man in bed. "Who's he?" they asked. "I'm the man you're looking for," Liggio replied.

RUTHLESS KILLER

Police described Liggio as one of the iron-hard, ruthless, new school of Mafia killers, trained in his early days in America. Since he returned to Sicily, there have been close to 100 charges of murder, suspected murder, extortion and crimes of violence against him.

Police said he first hired out as triggerman for Dr. Michele Navarra, reported leader of the Corleone Mafia. But police said Liggio soon began gunning for the top job for himself.

They said he organized an ambush in September 1957 in which three Navarra gunmen were slain and several passers-by wounded in broad daylight in a crowded Palermo square.

Less than a year later, Navarra's car was riddled with machine gun bullets on an isolated mountain road. Navarra bled to death. Liggio was tried in absentia, convicted of the slaying, and sentenced in absentia to life imprisonment.

It was the tip that Liggio was crippled and had just been released from a clinic that prompted Police Commissioner Mangano to say: "the birds have started singing in Sicily."

Monroe Morning World

Sunday, June 28, 1964 Two-B

Programs And Revenues

Thursday evening of last week the Senate voted to eliminate or reduce a number of the federal excise taxes. These taxes were placed on certain luxury items back in the World War II period, and it is high time they were either taken off the books or worked into a new system of federal revenues.

World War II ended in 1945. Now, nearly 19 years later, the lawmakers have begun to come to grips with modifying the laws which produced extra tax monies for the purpose of fighting that particular war—or so the people were told at the time the excise taxes were put into effect.

This is just one more example of how painfully slow is the process of reducing or altering taxes once they are worked into governmental budgeting. Usually, they grow after the manner of federal bureaus.

For instance, the Department of Health, Education and Welfare is slated to receive more than $6.8 billion in the 1965 Johnson budget. When the department was established 10 years ago in the first Eisenhower administration, its operating expenses ran $2.2 billion.

No one is opposed to health, education or welfare. Virtually all the functions of this department in the federal government were in effect long before it was made into a separate bureau.

But it is difficult to see why it should grow to three times its original size within the period of 10 years. So while the reduced excise taxes make good election year propaganda, the real expenses of government as illustrated in the growth of the bureaus will call for bigger payments from somewhere.

Senator Frank Lausche of Ohio, a Democrat who has stood firmly on the principle of cutting expenses before cutting taxes, voted against the changing of the excise taxes last week. His reasoning is sound, and he has good examples of specific areas where welfare money need not be spent.

For instance, he wonders why Rice County, Kansas, has been declared a "depressed area." He is acquainted with some of the ranchers, farmers and oilmen who live in Rice County through an Ohio constituent who grew up there.

"The county is one of the most prosperous wheat and beef areas in the country," the constituent wrote his senator. The economy is said to be thriving, and the ranchers, farmers and oilmen who live there are actually "embarrassed" by Washington's distress signal.

In other words, the real distress lies not in the areas so designated by the federal bureaus. But the whole nation could afford a good measure of distress over the fact that the administration cries "economy" in relatively small cuts on income and excise taxes then pours mushrooming billions into prosperous sections of the country in the name of "aid to depressed areas."

When the area redevelopment program began, there were fewer than 200 depressed areas in the United States. We see no reason why the wealthiest nation in the world should progress towards poverty. But now there are over 1,000 depressed areas. We can't help but have the feeling that the lure of "federal money" which, by the way, comes from the same pockets as local and state revenues, contains the seeds of motivation.

Once such programs get rolling, they are hard to stop. The same is true of taxes. But it shows a lack of integrity for officials to call loudly for tax cuts during an election year while at the same time pulling out all the stops on federal spending programs.

For Stiffer Asian Policy

On June 19, the day the Senate passed the civil rights bill, President Johnson made a statement on another issue in San Francisco which might prove as alarming to certain European leaders as Senator Goldwater's high number of GOP delegates.

The President said:

"As long as these men (he was referring to the Red Chinese and the communist regime in North Vietnam) persist in disturbing the international peace, we must insist on preserving our power. And as long as I am President, I intend to see that America's defense can never be the object of doubt or her strength the subject of suspicion."

The United States is known to be increasing the defenses of Laos and Thailand. There is some evidence also that the administration would like to see some decisive victories against the Viet Cong communists in South Vietnam.

The resignation of Ambassador Henry Cabot Lodge with General Maxwell Taylor named to step in as his replacement could be an indication of a stiffer policy in that area. In other words, a pattern is emerging which shows that the United States has considered seriously a direct confrontation with Red China.

There hasn't been any military action reflecting this pattern as yet. But some European government officials appear to be worried over the possibility. Not long ago, Prime Minister Douglas-Home of Britain told the House of Commons:

"I hope that we shall never come to that terrible day, when the Chinese might be tempted to use a nuclear weapon which they will acquire. Far better that China should be in the United Nations, that there should be increased contact between the West and China and that China should be gradually weaned away, as we have weaned the Russians away from this policy on including force in the communist doctrine."

As often as observers in this country have criticized the State Department, even to the point of calling its building in Washington "foggy bottoms," we must admit that there is plenty of fog in London, too.

There is further reason for concern from other European capitals. Administration leaders, including Defense Secretary Robert McNamara and Secretary of State Dean Rusk, have made personal visits to heads of state in the North Atlantic Treaty nations during the past few weeks making attempts to convince officials that Red Chinese conquest in southeastern Asia will not stop there. For the most part, the American representatives have not been able to put this point across.

Instead of receiving U.S. official thinking as a timely warning, the Europeans are, for the most part, hearing what they want to hear. So their press reports indicate they understand the United States is more interested in seeing a neutral southeast Asia established while moving away from any possible armed conflict with Red China.

But as a matter of fact, the United States now appears to be making an all-out effort to persuade the British and other European countries that we cannot and will not surrender to Red Chinese military expansion.

Both Red China and Russia have had success with military aggression. Neither can be expected to give it up if it meets their goals. Right now, Russia can afford to sit back and consolidate gains made two decades ago through military action. And in spite of Russian criticism, Red China is moving ahead militarily in southeast Asia.

Peking will not be satisfied with anything less than conquest at the present time, though France and England especially do not wish to heed our warnings in this respect. We can only hope that the U.S. position will grow tougher in this area over the next several months.

Saigon To Scranton

DR. PETER J. STEINCROHN

Straight Answer To Heart Patient

DEAR DR. STEINCROHN: I have palpitation of the heart. What is it? Is it serious enough to kill or is there some simple remedy for it?

It only gets me at night. I just can't get to sleep. I roll and toss from side to side, and it gets worse when I am on my back. During the past two years I have had three electrocardiograms and my doctor says I am in fine shape; that I have nothing to worry about. I go to bed between 8:30 and 9:00 every night. These spells sometimes last all night and I get very little sleep. My doctor does not give me a definite answer, good or bad. I'm 70 years old and do part time jobs. All day I feel just grand. Please help me on this. I know there is something wrong somewhere. — Mr. P.

Comment: A teacher asked a class of youngsters which story they would like to hear. One raised his hand and said, "The Three Bears." Another rose and shouted, "I've already heard that story. I don't want to hear it again."

Often I wonder if readers don't react in like manner to reading columns similar to ones they've read before. Yet, like the teacher (who undoubtedly read The Three Bears again despite the objection) I must yield to majority interest. Who will argue that heart disease is the number one "story" for most?

SO, I REPEAT again, this important bit of advice: Whenever in doubt about any illness, especially if heart disease is the question mark, do not hesitate to ask for consultation if your doctor seems to be hedging. Your doctor, you say, does not give you a definite answer? Where heart disease is involved the patient deserves it.

Yes or no. You should learn if you are heart-disease-free or otherwise. I can only guess about your palpitation, for it may occur in the normal heart and in the sick heart.

If you were in your teens and had palpitation or heart skips, I'd guess they were of the harmless variety called premature contractions. They may be found in the normal heart. (Nevertheless, they may occur in youngsters who have rheumatic or congential heart disease, too.)

As you are 70, I can guess again that there is the possibility of you having arteriosclerotic heart disease. Such patients may have palpitations, not only due to heart skips and sudden rapid heart action, but also due to an irregularity we called auricular fibrillation.

I stress again, I have been guessing. Like your own doctor, I am hedging. But my reason is that I have not examined you and do not know the answer. However, I'm sure he knows. Therefore, ask him again. Tell him how important it is for you to know.

I believe that every heart patient should know the truth before he leaves his doctor's office. If your doctor refuses to tell you, I believe most physicians will agree that you have the right to consulation so you can determine the correct diagnosis.

SYLVIA PORTER

Youngsters Hike Cost Of Living

IT TOOK US ABOUT an hour more than it should have to drive from New York to Boston a couple of weekends ago and almost two hours more than it should have to drive back. The reason wasn't traffic.

The reason was simply that Chris, our young teenager, and Elizabeth, her teenage friend from Miami, were with us, and their piteous cries, "We're starving!" erupted with piercing regularity. Rather than endure a mutinous and "starving" backset crew, we chose a prolonged drive.

Both Cris and Elizabeth are charmingly slender and both have clear, healthy complexions. Both nevertheless are close to non-stop eaters. Both also have distinct, specific and, particularly in the meat area, expensive food tastes.

Both, therefore, symbolize the still soaring cost - of - living squeeze on millions of families who are trying to live on comparatively tight budgets. Both explain why shrill complaints persist about climbing food costs — even though food prices have been impressively stable in recent years and we are living in an era of record incomes, record prosperity.

THE COST OF FOOD has risen only about 5 per cent in the past five years. The government's food prize index is only at 105.7 against a base of 100 back in 1957-59. There's simply no disputing the evidence that, even after adjustments for price increases and taxes, the rise in the average family's spending money has far outrun the rise in the cost of living.

But the great, offsetting fact for families the nation over is that the unprecedented number of war babies born in the late 1940s are now crowding into the big-eating teen years.

There are 16 million in the big-eating 15 to 19-year age group this year, up nearly 3 million from 1960. There are 3.5 million 16-year-olds, up almost one million from 1960.

Between this summer and the summer of 1965 more 18th birthdays will be celebrated than in any 12-month period in our nation's history. The number reaching 18 will be 3,728,000, about one million more than reached that milestone in the same 1963-64 period.

IT COSTS NEARLY twice as much to feed a 15-year-old girl as it does to feed a 3-year-old and much more than twice as much to feed a 16-year-old boy. It costs fully 25 per cent more to feed a teenage girl than her 55-year-old mother, 30 per cent more to feed a teenage boy than his middle-age father.

As early as age 10, costs of feeding a youngster pass the cost of feeding an adult, and the gap widens dramatically during the teen years.

At the same time the expense of feeding teenagers has soared far beyond the average climb in food prices. This reflects the massive advertising aimed at the teen market, the resulting development of special and often expensive teen food fads and tastes. It also surely reflects our national concentration on proper, healthy diets for youngsters.

Views Of Our Readers

Goldwater

New Orleans, La.

To the Editor:

If one were not convinced that the political leadership which is getting out two tickets against President Johnson is composed of honest men one would be forced to believe that they are in a secret joint conspiracy to divide the opposition to the President, and thereby make certain that he will carry the state in the November election. That is placing on record the people of this state as approving his action in forcing the passage of the venomous "civil rights" law, — so deadly in its certain destruction of the peace between the white and black people of the South.

One acquainted with the political history of the South must almost believe that their politicians have an accursed genius for dividing and being conquered. Before the Presidential election of 1860, in which Lincoln was elected by less than a majority of the whole people, the South in two national conventions divided its forces, and insured his election, and the consequent killing of 600,000 of the country's finest young men in the ensuring war. And during the war, two or three state Governors were balky in supporting the Confederate Government at Richmond, dividing and being conquered. Many such instances could be cited.

In Congress the Southern delegations seem to be preparing to come back home and support President Johnson, whose responsibility for the approaching Federal harassment and bloodshed in the South they do not pretend to deny again divide and be conquered. Everywhere you can hear from people who do not pretend to be politicians, with only good horse sense, the question "What does the division in the opposition to Johnson mean? Is it a scheme to have Louisiana go for him?"

For God's sake; for the sake of the safety of our homes; for the sake of protecting our wives and daughters; for the sake of maintaining the peace between the races of the South which existed before the idiotic agitation was induced by the criminal decision of the Supreme Court. Little that body cares for the violence, rapes, bloodshed, their decision has caused.; For all these and more reasons, let our political leadership meet, bury their conflicting personal ambitions, and provide for a united opposition to Johnson. If they don't, it can safely be said that they will toll the bell for their own political funeral.

Harry P. Gamble Sr.

Angry At Officials

West Monroe, La.

To the Editor:

I would like to put in my two cents worth.

I have just read your papers — both of them — and the more I let the news sink in the angrier I get.

It is a known fact that some of the would-be gods sit on their throne in the supreme court (I will not even use capital letters for a mockery like that) and change our laws to suit themselves. Every time they hand down a decision it is against what our Constitution was before the high and mighty changed it.

Now the communists can travel to and from all the communist countries when they want to.

It seems to me that the military and forces of our defense have been muzzled long enough. What kind of country will we have left when any one person is not allowed to speak his mind and stand up for his principles? — And when they are getting softer on communism.

You said in one of your editorials that the present administration was creeping toward socialism. They are going fast and they don't care who they hurt in the process. They want to be in power, to dictate all our lives. As far as I am concerned, there is a very thin line between socialism and communism. You can't walk that line without crossing over to the other side.

The Supreme Court didn't create this world and when it tries to curb prayers it stinks of those who don't believe there is a higher Power than they. But let me congratulate those who resisted in this power grab to rule all the people as they wish.

When a bunch of nit-wits or worse starts to tell our law-enforcement officers what to do, then something is drastically wrong. They are making it easy for any criminal to be free to act again.

The F.B.I. is muzzled to a certain extent.

It is funny to me why we are fighting the Reds in other countries when in our own country they are as free as the birds.

I wonder what the chief god of the Supreme Court would do if he had to face and fight the communists in an undeclared war, with old, unreliable army planes, and probably all army surplus and being sold here in the United States pretty cheap.

Also, I think the C.I.A. is about next to nothing. They are not so smart or they wouldn't have let a few communists get in. And, did they know?

It is time the people of the beautiful U.S.A. woke up, somehow. But there are a lot of lazy people who are so lazy they will not vote when they can. They let tomorrow take care of itself. But now is a time when the central government could and would make them wake up and wonder why they were under dictatorship.

I have just a few more words to say. I was a Democrat for a long time but while the Kennedys held the country in the palm of their hands and forsook their own people to cater to the Russians, I changed my politics. Only for Barry Goldwater. The others don't seem to believe in a man who loves his country as I do — and speaks his mind the way he feels. I glory in anyone who can say "No" when his own party wants him to sell out his principles. That is the sort of man we need to get our country back to even keel.

One last few words, please.

Our congress should take a broom and start sweeping — first with the chief justice of the supreme court, then any other judge who is afraid to say "No" to him. Then Bobby Kennedy, Johnson, McNamara, Luther King, the great minister who is playing with all the people's heart and life and all the others who have their hands out. And while the voters sweep them out they should give them a good whack at the door.

Mrs. Ruth Hanson

Supports Park

Monroe, La.

To the Editor:

In the June 17 issue of the News-Star there is an article concerning the opposition of the Greater Monroe Downtown Association to the conversion of the old Central Grammar School ground to a park. I want to take issue with their stand, and commend Senator Jamar Adcock for introducing a bill to convert the school grounds into a park.

Perhaps the Downtown Association is not aware of the fact that other property, just as suitable for hospital expansion, is being offered for sale. This property is north of the hospital, and just across the street, and is adequate for any future expansion anticipated by the hospital. Incidentally, this property, the First Methodist Church property, has been offered for sale to the hospital, and has been turned down.

The reasons given by the Downtown Association is not adequate, taken alone, to keep the school property from being made into a park. I, for one favor the Adcock bill.

Sincerely,
Geo. W. Harbuck

Why Kingmakers?

Monroe, La.

To the Editor:

It is a sad, sad thing to have to acknowledge that in this election year of 1964, we, the people are an oppressed people, that we have lost and relinquished to the kingmakers our sacred and precious Constitutional right to elect our own President.

We just don't any more. It is all done for us by the mighty powerful hierachy, the political kingmakers, that group of men known as the chosen few. We haven't anything to say about it any more and this is the terrible sorrow and calamity. We are more seriously oppressed than we know in this once rich democratic land, now regretably no longer so democratic. This is born out by our loss of freedom in the "civil rights" affair in having to accept an unacceptable pattern imposed upon us and in the matter of our electing a President of our choice, a man who has a profound respect for the people he wants to govern.

We have, in effect, lost some very real and very valuable rights. The people have shown their honest and genuine interest and preference in the man they want to lead them, Senator Barry Goldwater, as evidenced in the primaries and grass-roots support for him. He is an intensely popular and well-liked man, possessing high integrity, imbued with love of country and not of self, completely honest and owing nothing to small interests or fractions, rightly motivated, highly principled, a man who wants to lead this country for no other reason than because he loves it above all else and wants to serve it nobly, a man possessing great moral courage and convictions — his life attests to this — in short a patriot. And we want to deprive ourselves, our country of this so needed leader for our times and permit ourselves to be offered instead a Scranton or some other lesser, unproved, rather mediocre man?

How can we reason thus? Why do we? What has happened to us as a nation? Where are clear - headed, clear- thinking Americans? This man, Barry Goldwater, is like a breath of fresh air, a man that can and wants to help us, wants to kick back at communism instead of being kicked around by it as we have been and are being.

Are we instead, owing to a very severe apathy, going to allow ourselves to be told what and who is good for us, preferring, and this is the sorrow and the danger, to depend on the kingmakers' narrow-minded and selfish judgment and not our own, in short, be dictated to and be forced into accepting the thing or things they decree for us without any objection on our part? The pity, the shame, the sorrow of it? It has been said we get what we deserve; also that power corrupts and absolute power corrupts absolutely. It appears to have already done so. The people want Barry Goldwater. In the name of God and for the good of our country and for our times let us have him!

A. N. Barry

Baseball Leagues

Monroe, La.

To the Editor:

The officers, players and all who are associated with the American Legion Amateur Baseball League are very pleased with the coverage that our League has been given this season in your Sports page.

As you know, the very existence of a baseball league depends on publicity and your coverage of our operation this year has been very good.

We appreciate your interest very much and solicit your continued support.

American Legion Amateur League.
L. N. "Buddy" Blair, President.
Saul Adler, General Manager.
R. D. Farr Jr., Secretary.

Better Living Place

Monroe, La.

To the Editor:

Our God is wonderful, who gives us life so we can work and to enjoy our every need, to make this a better place to live. Do we appreciate his power, which makes it possible for us to have the wonderful things he gives us every day.

We are eager for entertainment. If we must meet our Maker, lots of us better turn over a new leaf, before it is too late.

No wonder there are so many tragedies on the "Road of Life," such as automobile accidents, drunkard's brawls, murders, rape, wars, etc. Our time in the House of God is very limited but over a bar or a night club is regular as clockwork. No wonder the children of today have had an increase in juvenile delinquency in our country. Nine out of 10 homes, the mothers and fathers are to blame, not the children. There time with the open Bible and the Word of God never enters their lives.

God, through his powers, gives us our wonderful orchestras, fine opera singers, great painters, the songs of the birds and beauty of the forests. We take it for granted that it is all right and don't even say thank you for it.

So, let's give praise to God for all the gifts he has given to mankind and to bless his Holy Name forever and ever. Hallalujah!

Leonard D. Lemle

Monroe Morning World
(Founded Oct. 20, 1929)
By Robert Ewing
John D. Ewing, Publisher 1929 to 1938
Wilson Ewing, Publisher 1938 to 1952

Second class postage paid at Monroe, La. Published mornings seven days a week, Monday through Sunday by the News-Star—World Publishing Corporation North 4th and Olive Street. Telephone No. FA 2-5161.

Robert Ewing, Jr., Chairman of the Board
William H. Bronson, President
Jack S. Campbell, General Manager
Edmund G. Brown, Ass't Gen. Mgr.
Jack Gates, Executive Editor
Norman H. Smith, Managing Editor

Member of The Associated Press
The Associated Press is exclusively entitled to the use of reproduction of all news dispatches credited to it or not otherwise credited and also the local news herein.

The Branham Company national advertising representatives. Offices in New York, Chicago, Atlanta, Detroit, St. Louis, Memphis, Dallas, San Francisco, Los Angeles, Charlotte.

The Monroe Morning World is an independent newspaper. It prints the news impartially. It supports what it believes to be right. It opposes what it believes to be wrong without regard to party politics.

FROM THE EDITOR'S DESK

THE WORLD IN FOCUS

By Jack Gates

World Chit Chat

BEHIND THE fireworks sparking in California following the Rev. William H. DuBay's letter to the Pope criticizing James Francis Cardinal McIntyre's no-stand on civil rights: The Cardinal's silence regarding an initiative measure slated for California's November ballot. The measure would repeal the Rumford Fair Housing Act which prohibits property owners from discriminating against Negroes in selling or renting homes. The California Real Estate Association is pushing for its passage. The letter to the Pope followed both the Cardinal's silence and an open protest by DuBay's Negro parishioners against the Cardinal's failure to speak and act. Meanwhile, the Roman Catholic Human Relations Council of Los Angeles has telegraphed the Archbishop reaffirming DuBay's charges and asking for an investigation into civil rights issues in the Los Angeles archdiocese . . .

NEW RULE of the road for summer travelers: Don't leave your car alone and defenseless in a strange gas station. Tourists are reporting increased numbers of crippling engine trouble discovered — and often inflicted — by a mechanic while the family is all in the washrooms. This often is a swindle and more commonly found in small towns, since these surprise bugs in the motor can always be repaired on the spot — quickly, easily and expensively.

FOR PARENTS of children in the infant-to-10-year-old set who "just don't know what to do" about disciplining their youngsters: A book of answers, "Children: The Challenge" is out. The authors, Dr. Rudolf Dreikurs, Professor of Psychiatry at the Chicago Medical School, and Vicki Soltz, R. N., says authoritarianism is out in this age of democracy, and spankings are for the birds, but so is permissiveness. The key, they say, is calmness — don't lose your temper and don't engage in a "power struggle" with your child. This prompted one parent to question the fact the two are parents . . .

IT FINALLY had to happen: The Oxford University polo team in England has a new member — a 21-year-old coed, Clarie Lucas — first female ever allowed to saddle up with the men. She's already well worth breaking tradition for; she scored the two goals needed to defeat Oxford's arch-rival, Cambridge, 5 to 3. But some at Oxford are more tradition-conscious than up-to-date: On the score card she was listed as Mr. C. Lucas . . .

NEXT PEP-UP for your dining table may be strangely hued food. In London, American-born dietitian George Mannheim recently served for breakfast — to demonstrate new coloring processes — an egg with a bright scarlet white and an orange yolk, bluish - white marmalade, purple salt, brown butter, pink coffee with black sugar. Mannheim's rationale: "No new foods are likely to appear in our generation, but in a few years' time the gourmets will be crying out for something a bit different. There's only one thing to do. We must vary the ones we've got . . . We will have to alter flavors, too. Fish may taste like raspberries in 1984." Seconds, anyone? . . .

WOMEN MAY HAVE to take over still another phase from men. It seems the even taller, heavier American male may find himself left out in the space race. Authorities claim our present crop of astronauts is too heavy and too tall. The average is 5 feet, 10 inches and average weight is 165 pounds. This height and weight would not be a handicap when the trip is merely to the moon, a three-day jaunt each way. But when the destination is Mars — as it could be in 10 years — and traveling time is six months, every extra inch of height, every extra pound is a costly addition. Said one official — "When you look at the height and weight specifications NASA will soon be requiring—5 feet, 7 inches and average weight 145 pounds of all the astronauts, one word comes immediately to mind—women." . . .

The Republican presidential pot continued to boil the past week, highlighted by the resignation of Henry Cabot Lodge as ambassador to South Viet Nam who said he was returning to this nation "because I believe it is my duty to do everything I can to help Gov. William Scranton to win for president." In so doing, he joined forces with others in an effort to block the nomination of Senator Barry Goldwater.

LODGE

Surprisingly, Lodge said he could not see how the Vietnamese situation could possibly be a part of the campaign this fall, adding that "it involves the Eisenhower administration, Truman, Kennedy and Johnson."

To this, Goldwater replied that "Lodge owes it to the country to tell us what is wrong — or how it could have gone right," referring to the war in South Vietnam.

Noting that Lodge had said the Viet Nam situation should not be a political issue, Goldwater said, "surely he cannot believe that such questions can be evaded simply by pretending they do not exist. That is precisely what this administration has been doing, and I hope that no Republican will support such an evasion."

Lodge's successor as ambassador is Gen. Maxwell D. Taylor.

Meanwhile, Scranton, who may disagree with Lodge on Viet Nam, charged that the nomination of Goldwater would spell defeat for the Republican Party this fall. He claims he is picking up tremendous delegate support, but so far has not shown any figures.

GOLDWATER

On the other side of the fence, President Johnson continued campaigning — although he denies it as such, claiming it is government business. Attorney General Robert F. Kennedy, who wants to be the vice president nominee on the Democratic ticket, removed himself Tuesday from a chance at one of New York's Senate seats by saying he "will not be a candidate."

The Congo Song

A high-ranking U. S. policy advisor the past week predicted that "by mid-summer we expect the Congo to knock Vietnam off the front pages." At week's end, that was strictly possible because the Congo government headed by Premier Cyrille Adoula appeared powerless to put down the various rebellions now going on and backed, in many instances, by the Chinese Communist. The nation is ripped apart, and regular Congolese army units have been unable to crush the revolts. Usually these troops run away at the approach of the rebels or join them.

Meanwhile, there is now hope that Moise Tshombe, former president and secessionist leader of Katanga Province who was chased out by UN forces backed by the U. S., has ended a year of self-imposed exile in Spain and flew back to Leopoldville. Many observers, who kept the UN Congo force at bay for months, believe Tshombe is the only person who can reunite the Congo. The UN force will pull out next Tuesday and many members of Adoula's cabinet believe revolution will break out all over the country at that time.

During the past week, there were indications that some left-wing Congolese politicians have been in contact with Tshombe, attempting to form an alliance which would force the teetering government to withdraw in his favor. But on leaving for the Congo, Tshombe said he was returning "to help the government to liberate my country from the misery and anarchy it now suffers."

Large numbers of Tshombe's well-trained and still-armed Katangese gendarmes have been waiting for his return across the border in Angola, while many of his Belgian mercenaries have been waiting across the North Rhodesian border. And, in contrast to the nearly bankrupt central government, Tshombe reportedly has the bulk of the reserves of the National Bank of Katanga, which somehow disappeared when the government forces invaded Elizabethville.

Unless someone like Tshombe does bring a measure of peace to the Congo, there is a good chance the Communists will take over there — soon.

Domestic Side Of The News

VIOLENCE still swept the streets of New York last week with the shooting death of an 18-year-old girl. Joan Wilson was shot and killed, apparently by a sniper, as she stood talking with a younger sister and a woman acquaintance in Times Square area parking lot. This was the latest in a series of assaults, beatings and killings, most of them by Negro youth gangs. Ironically it has been pointed out that none of the national TV networks have presented a special report on this particular series of incidents . . . although most are quick to do so on racial incidents involving the South . . .

A MAJOR FIGHT seemed to be in the making over the question are cigarettes dangerous? The Federal Trade Commission ruled the past week that the tobacco industry must label cigarettes as health hazards, starting July 1, 1965. The tobacco industry, charging that the FTC did not have such power, said they would take the case to the courts. Meanwhile, in San Francisco, the American Medical Association's House of Delegates adopted a statement recognizing "a significant relationship between cigarette smoking and the incidence of lung cancer," adding that "cigarette smoking is a serious health hazard." . . .

IN MARYLAND, authorities disclosed that they had confiscated the card files of an apparent call girl ring containing nearly 2,000 names, including some congressmen, their committee staff members, lobbyists and other prominent Washington figures. The files were turned over to the FBI and one official said the disclosure may lead to an extensive investigation of prostitution in the Washington area . . .

AND IN St. Augustine, Fla., the scene of racial strife, an Episcopal rector defied his vestrymen and personally escorted five Negroes into his church for the first time. At Trinity Episcopal Church, the Rev. Charles M. Seymour confronted two vestrymen waiting at the front of the church to turn the five away and told them "let them come in." The vestrymen stood aside.

SEVERAL INTERESTING topics came up at the American Medical Association convention in San Francisco. A commission of the AMA reported a 136 per cent increase in the cost of medical care over the past 25 years. It also showed that the cost per day charge for hospitalization in the same period rose from $7.41 to $30.94 — a rise of 318 per cent. The report also showed that due to improved medical care and better standards of living, the death rate has declined . . .

IN WASHINGTON, the Supreme Court closed out its summer term, and most people should not have been surprised at the liberal decisions handed down. In one, the high court let stand a lower court decision that probably will free hundreds of felons who have been imprisoned without an attorney to look after their interests. The decision was handed down by the 2nd U. S. Circuit Court of Appeals in New York. At issue was whether the states were required to apply retroactively the Supreme Court's 1963 ruling that an attorney must be provided for any penniless individual accused of a serious crime. The second circuit ruled yes and the high court upheld the decision. It also struck down as unconstitutional federal laws denying passports to members of officially designated communist groups. The court also overturned a series of trespass convictions against Negro sit-in demonstrators. On this, however, it did so on technical grounds and did not come to grips with the basic constitutional question involved. In decisions affecting Louisiana, the court agreed to review a decision holding unconstitutional the state's requirement that applicants for registration as voters give a reasonable interpretation of the constitution of the state or of the U. S. . . .

Along Capital Front

DESPITE EFFORTS by Congressman Otto Passman of Monroe, President Johnson's foreign aid program cleared the House Appropriations Committee Thursday with the smallest money cut since the Korean War. The approval of $3.3 billion of the request of $3.5 billion was a victory not only for Johnson but for his fellow Texan, Rep. George H. Mahon, who recently became chairman of the powerful committee. In the past, Passman has led successful drives to slash the aid tremendously over the years. However, Passman's own subcommittee voted against him on this year's cut and so did the full committee. Passman, who has cut more than $8 billion in foreign aid the past nine years, promised to lead a vigorous fight for a $519 million cut when the bill reaches the House floor. Passman blasted the action and charged he would not sell out his principles for the scent of roses or honors . . .

PASSMAN

THERE SEEMS little chance to get a Social Security health financed plan on the statute books this year. Even the most dedicated backers of the program, for which President Johnson has repeatedly pleaded, say the odds against them are heavy since the House Ways and Means Committee shelved the plan . . .

THE PRESIDENT took his first major defeat in Congress Thursday when the Senate voted to eliminate and reduce federal taxes on everything from table tennis balls to sables in a move that could cost the government more than $499.5 million a year in income. The major revenue loss came on the proposal to repeal the 10 per cent tax on jewelry, furs, toilet articles and luggage selling for $100 or less. Johnson had asked that the tax not be repealed . . .

JOHNSON

IN OTHER ACTION, Johnson, praising the Senate for passing the civil rights bill which would never have been approved without the President's arm-twisting tactics, said he would do everything he could to get the American people to accept the bill as the "law of the land." However, the bill is now back in the House for that body's action on the Senate's amendments. There are indications there may be as much as six weeks of delay before final enactment of the measure Johnson had wanted to sign the bill into law on July 4 . . .

The 14th anniversary of the start of the Korean War Thursday found the United States still losing lives and spending money to frustrate Communist ambitions in Asia.

American servicemen were on duty along a broad arc running thousands of miles from northern Japan to the Himalaya Mountains of India.

Their chief antagonist was Communist China, a nation whose leaders are dedicated to proving to the world that the United States has no role to play in the Far East.

Soviet Russia, whose atomic bombs kept a cautious United States from attempting an allout effort against China in the Korean War, was quarreling bitterly with her one-time ally. There was hope in the West that the days of Moscow support for Peking's Asian ambitions were over.

In South Korea, the land the United Nations and the United States saved from Communist takeover, President Park Chung Hee warned his countrymen that the North Korean Communists were looking for another chance to conquer the southern half of the country.

Political Conventions Said 'Pure Bunk'

* * * * * * *

But Americans Seem To Go For Them In A Big Way — All The Way

By ARTHUR EDSON

WASHINGTON (AP)—If this argumentative nation can agree on anything, it's probably that national political conventions are pure bunk.

Some of the adjectives attached thereto have included: witless, horrible, degrading, incredible, dreadful, nonsensical and charming.

Amid steady criticism, two things can be said for conventions:

1. Americans like their excitement.

2, Astonishingly, they work.

So on July 13 the Republicans gather in San Francisco; on Aug. 24, the Democrats converge on Atlantic City, and an anthropologist from another planet, studying the antics of the natives, would never guess this madness is expected to produce a United States president.

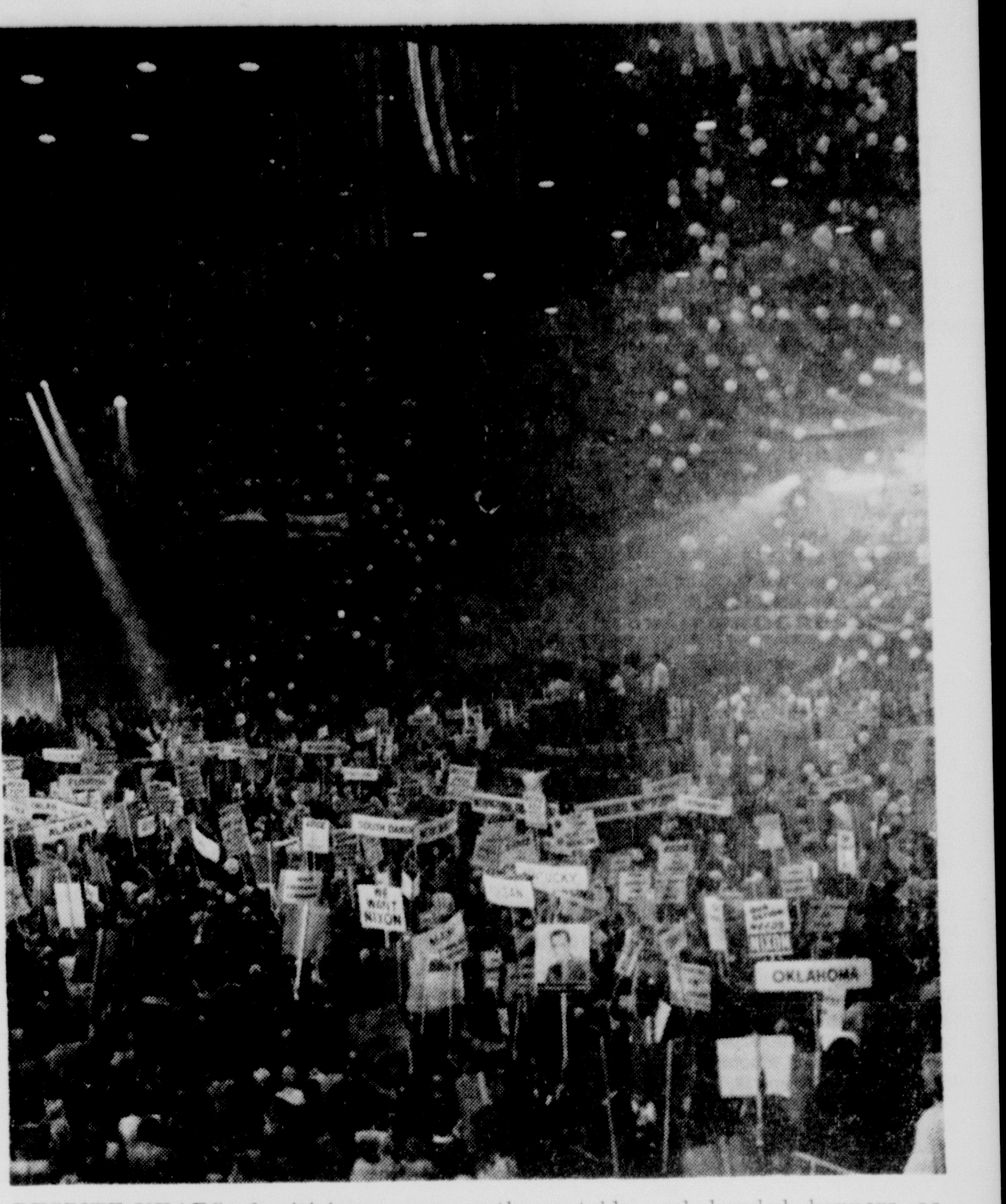
DESPITE YEARS of criticism, no one has yet proposed a suitable substitute for the quadrennial political conventions. Among arguments against them is that their color is tainted. "Spontaneous" demonstrations in behalf of a nominee are — more often than not — carried on by strangers let in from the outside and handed banners as they enter. Typical of the fanfare is this noisy demonstration at the Republican Convention in 1960. Deplored from the start, the conventions have survived criticism and will again be a part of the scene this summer. (AP Newsfeatures Photo)

UNBELIEVABLE

Even observers on this planet can't believe what they see.

The English political scientist, Harold J. Laski, wrote:

"An American presidential convention is like nothing else in the civilized world."

In 1895 Thomas Hart Benton, a flamboyant senator from Missouri, called the convention system one of the two greatest trials taxing this nation's capacity for self-government. The other was slavery.

Skipping lightly down 105 years, let's turn to George Gallup, an opinion sampler whose own opinions are strong on the need for picking candidates by some new method.

"Party conventions resemble tribal rituals," Gallup has said. "Almost everything about them is phony. The spectacular campaigns and 'give 'em hell' speeches reduce office seeking to the intellectual level of professional wrestling."

Between Benton and Gallup hundreds of critics have had their say — and the convention system seems as entrenched as ever.

NO ANSWER

Why?

Like most political questions, no simple answer can be found, but:

—Conventions do whip up the enthusiasm needed to launch a campaign; indeed, they are an important part of it.

—They do provide a method, however macabre, for finding the necessary compromises.

—They have produced candidates who, if not all one could wish for, are incomparably better than the country has any right to expect.

—They do come up with an answer quickly. Imagine the U.S. Senate trying to devise a platform and pick a candidate.

—And they have passed that sternest of tests: survival.

The first national nominating convention in the modern sense was held by the anti-Masons at Baltimore in 1831.

That first convention was also the anti-Masons' last. Like so many early parties, they melted away.

But the deed had been done. Almost immediately conventions took on that glorious idiocy that distinguishes them to this day.

Listen to this description: "Imagine all the hogs ever slaughtered in Cincinnati giving their death squeals together, and a score of big steam whistles going together."

Approximately the same words will be written in San Francisco and Atlantic City, as true as they were when they told of a new party, the Republicans, whooping it up for a newcomer, Abraham Lincoln.

Murat Halstead, a bright 30-year-old Cincinnati reporter, attended all the 1860 conventions. Here he explains the difficulties that faced the Democratic convention in Charleston, S.C.:

"The platform must be drawn with elaborate ambiguity, and capable of two constructions, or the party must be divided."

"Elaborate ambiguity" — a perfect description of the modern platform on any really sticky issue.

In 1860, as now, some preachers were confused. Had they come to pray or to politick?

At the National Constitutional Union convention in Baltimore, Halstead wryly observed:

"When the noise subsided, we had a prayer, a very fair pious political speech. It was written out and read from manuscript. The difficulty with it was to whom it was addressed—to the Lord or to the convention. It was very eloquent and well delivered."

The bands, the demonstrations, the endless oratory, all are so old and routine that unscheduled absurdities stick in mind.

Who can forget that hilarious moment in 1956 when Terry Carpenter, a Republican delegate from Nebraska, nominated a mythical Joe Smith for vice president?

"Joe who?" asked the chairman, Rep. Joseph W. Martin Jr., of Massachusetts.

"Joe Smith," said Terry Carpenter.

BIG UPROAR

In the ensuing uproar Martin finally cried out in exasperation: "Take your Joe Smith and get out here!"

How about that wonderfully wild moment in the Los Angeles Coliseum in 1960 when Adlai E. Stevenson was about to introduce the new democratic candidate, Sen. John F. Kennedy?

Already visibly unhappy because he had to read his polished words while squinting into the setting sun, Stevenson started in dismay. In front of him appeared an Indian uprising.

Well, not quite that. But 20 youngsters dressed as Indians marched resolutely ahead of a resolute high school brass band, no matter how bewildered Stevenson looked, or how frantically officials tried to shoo them away.

If it's drama you're after, go back to the 1952 Republican ventior where Sen. Everett McKinley Dirksen of Illinois, a strong backer of Sen. Robert A. Taft, was trying to block Gen. Dwight D. Eisenhower.

Looking straight at Thomas E. Dewey, a two-time loser as a GOP presidential candidate and an Eisenhower man, Dirksen said:

"We followed you before, and you took us down the road to defeat."

Boos. Howls of disapproval. Bedlam.

Then—as if planned by an inspired playwright—comedy relief.

A baffled reading clerk found it impossible to poll the Puerto Rican delegation, even though it had but three members. Reading the dialogue now, featuring Marcelino Romani's cavalier view of the English accent, the words are but moderately amusing. On that taut night they sounded like perfect comedy.

It must be remembered that, despite their fancy talk, the delegates don't really meet to pick a good president. They want a candidate who can win, and if he also happens to make a good president, hurrah! The nation can be grateful.

A candidate may be chosen simply because he hasn't done, or even said, anything of consequence. Nobody dislikes him.

Benjamin Harrison, elected president in 1888, got this dubious endorsement in his party's campaign book: "He had a good record and not too much of it."

A candidate may be chosen as a result of a careful buildup.

Mark Hanna, boss of Ohio, pushed William McKinley so relentlessly that Theodore Roosevelt complained: "He has advertised McKinley as if he were a patent medicine."

The candidate may be slipped in the dead of night.

In the summer of 1920 Harry Daughterty is reported to have said:

"At the proper time after the Republican National Convention meets, some 15 men, bleary-eyed with loss of sleep, and perspiring profusely with the excessive heat, will sit down in seclusion around a big table. I will be with them, and will present the (name) of Sen. Harding to them. Before we get through, they will put him over."

SMOKE-FILED

That's what happened, in the infamous smoke-filled room.

The convention system has also produced Lincoln, Wilson and Franklin D. Roosevelt. But the English economist, Walter Bagehot, has said: "Success in a lottery is no argument for lotteries."

The problem boils down to this: Anyone can see a convention's flaws, but no one has devised anything better.

Joe Martin, who presided over five GOP conventions, a record, puts it this way:

"I always ask, 'What system would be better?' And I have yet to hear a convincing answer."

So, while watching the great American frolic this summer, recall the observation of the late H. L. Mencken:

"There is something about a national convention that makes it as fascinating as a revival or a hanging. It is vulgar, it is studied, it is tedious, it is hard upon both the higher cerebral centers and the gluteus maximus and yet it is somehow charming."

Anti-Poverty Planners Running Into Troubles

By NEIL GILBRIDE

WASHINGTON (AP) — President Johnson's antipoverty planners are getting their first sobering look at just how tough a job is cut out for them.

The job: trying to teach the nation's poorest of the poor how to earn their own living.

Top-level policy makers are pouring over the first actual communique in the war on poverty—a 34-page Labor Department report on a training program for 100 hard-core unemployed Negroes.

"We scarcely knew how hard that hard core is," said one of the leaders of the project in the report now being circulated in high government circles.

The year-long training project, at the Norfolk division of Virginia State College, was completed recently, but the final outcome of the first real skirmish in the antipoverty war is still uncertain.

Job training is central to Johnson's antipoverty program.

The report on the Norfolk project tells of some dramatic successes in the trail blazing attempt to help 100 low-skilled, low-morale Negroes left themselves out of their lifetime cycle of poverty and despair.

One man after graduation got an auto assembly line job and with overtime earned $200 the first week—four times as much as he had ever made in a week before in his life.

CITES FAILURES

The report also cites some heartbreaking failures. One trainee turned out to be a dope addict. Some others who completed courses had trouble holding jobs when past jail records and dishonorable military discharges came to light.

The main lesson of the experiment seems to be that the government will have to commit itself far more deeply in the fight against poverty if it expects to make any lasting widespread dent among people at the bottom of the economic barrel.

Staff members in the Norfolk project reported almost insuperable problems—first in finding men willing to take the training, later in trying to keep them in classes, finally in getting them jobs they could hold.

The 100 trainees, with a total of 379 children at home, had endless personal problems which project leaders had to help them solve so they wouldn't drop the course.

Staff members worked virtually around the clock to hold the project together and "only missionary zeal" kept it going, one said later.

The project was extraordinarly difficult, they said, but proved that a total attack on the problems of the hard-core unemployed can succeed.

"It can be done," the report says. "They did it."

Men long used to a hand-to-mouth existence had to be convinced that the sacrifice of a year's hard study and training was worth it in terms of the future.

The men had to be "coaxed and prodded and shamed" into sticking it out, the report said.

Their wives, resenting their husband's new status and struggling with skimpy budgets and other problems at home, were often equally as hard to convince.

NO VERDICT

The government is passing no verdict at this point on the Norfolk project, but policy planners will keep a close watch on the progress of the 90 graduates.

Here in the words of the Norfolk project staffers, coupled with President Johnson's antipoverty aims, are some of the hard lessons learned:

Johnson: "There are programs to help those without training find a place in today's complex society."

PROVES LITTLE

The Norfolk report: "The project proves little in the long run because there are too few institutions with the plant, the faculty, the experience and the self-confidence to undertake something like it. The college contribution, in use of plant, unpaid demands upon staff time, diversion of energy from its regular tasks, was excessive."

Johnson: "This program will show the way to new opportunities for millions of our fellow citizens."

The Norfolk report: "The project was entirely too difficult to sell. Too many agencies had to be consulted too often. Contacts with these were not coordinated. Only missionary zeal kept the college at it, absorbing all the considerable costs of development."

Johnson: "Through programs of work and retraining for unemployed fathers and mothers we can help them support their families in dignity while preparing themselves for new work."

33 Entrants To Vie For State Beauty Title

Record Number Enter

A record 33 contestants have entered the Miss Louisiana Pageant competition which begins in Neville High School Auditorium Thursday and runs through Saturday night.

The state's most beautiful girls will vie for the opportunity to represent Louisiana at the Miss America Pageant at Atlantic City, N. J., in September.

This is the first year that the state pageant has been staged in Monroe.

Entrants are:

Karen Faye Eichelberger, Miss Bienville Parish, 18, freshman at Agnes Scott College, Decatur, Ga., will perform an organ solo.

Dorothy Ann Thompson, Miss Tangipahoa Parish, 19, sophomore at Southwestern Mississippi Junior College, will do a dance.

Beverly Ann Hollan, Miss Claiborne Parish, Haynesville, 18, 1964 graduate of Haynesville High School. Will twirl the baton.

Martha Lou Worley, Shreveport, Miss Louisiana Tech, 19, sophomore at Tech. Will sing a medley of songs.

Prudence Eugenia Powell, Miss Bossier Parish, Bossier City, 19, sophomore at Northwestern State College. Will sing.

Betty Kathleen Mooney, Miss Bastrop, of Bastrop, 18, Bastrop High School graduate. Will perform a flute solo.

Mary Lynn Taylor, Miss Gonzales, of Gonzales, 20, student at Centenary College. Will perform a piano solo.

Jeanne Dronet, Miss Lake Charles, of Lake Charles, 18, will enter McNeese State College. Talent is dancing.

Beverly Jane Burrill, Miss Northeast Louisiana Stock Show of Jonesville, 18, graduate of Monterey High School. Talent is dramatic reading.

Sheryl Lynn Mixon, Miss Winn Parish, Winnfield, 20, junior at University of Southwestern Louisiana. Talent is dress designing.

Patricia Marie Ragusa, Miss Greater New Orleans, Marrero, 19, Soule Business College student. Will sing and dance.

Cherie Martin, Miss Rapides Parish, Pineville, 19, junior at Northeast Louisiana State College. Will dance and twirl.

Ann Carol Adcock, Miss Thibodeaux, Pensacola, Fla., 21, Nicholls State College student. Talent, modern dance.

Bette Anne Howard, Miss East Carroll Parish, Lake Providence, 18, high school graduate. Talent is pastel sketching.

Kathleen Dawkins, Miss Livingston Parish, Denham Springs 18, Denham High School graduate. Talent is musical reading.

Linda Carolyn Reed, Miss Minden, Sibley, 19, sophomore at Northwestern State College. Talent is dramatics.

Sandra Joy Timmons, Miss Springhill, Springhill, 19, Louisiana College sophomore. Talent is singing.

Deana Lorentzen, Miss Baton Rouge, of Carlsbad, N. M., 20, student at LSU. Talent is gymnastics.

Diana Mae Nicol, Miss Raceland, of Golden Meadow, 19, student at LSU. Will perform a dance routine.

Alice Elisabeth Butler, Miss Northeast Louisiana State College, of Monroe, 21, senior at Northeast. Will perform an original musical skit.

Judith Goss, Miss Union Parish, Bernice, 19, student at Louisiana Tech. Talent is singing and interpretation.

Lynn Marie Dugas, Miss Slidell, of Slidell, 18, graduate of Slidell High School. Will do a song-and-dance routine.

Robbie Marie McMillin, Miss Catahoula Parish, of Jonesville, 18, Block High School graduate. Talent is dramatic reading.

Cheryl Peterson, Miss Holiday in Dixie, of Ringgold, 19, freshman at LSU. Talent is voice and piano.

Cheryl Mavine Brown, Miss Washington Parish, Bogalusa, 21, Perkinston Junior College. Will do a dramatic reading.

Diane Marie Burnum, Miss Jackson Parish, Jonesboro, 18, freshman at Louisiana Tech. Talent is dancing.

Betty Carole Kemble, Miss Patterson, of Morgan City, 19, student at LSU. Talent is dress design and dressmaking.

Cindy Howell, Miss West Carroll Parish, Oak Grove, 19, graduate of Rayville High School. Talent is reading.

Marilyn Sue Harper, Miss DeRidder, of DeRidder, 18, DeRidder High School graduate. Will perform a vocal solo.

Paula Kathleen Covington, Miss Sulphur, of Sulphur, 18, McNeese State College student. Will perform a dance.

Carolyn Kay Lee, Miss North Caddo Parish, Belcher, 18, North Caddo High School graduate. Will perform a skit and song.

Jaunice Harris, Miss Concordia Parish, of Ferriday, freshman at Louisiana Tech. Talent is speech.

Linda Karen Graves, Miss Shreveport, of Shreveport, 21, sophomore at Centenary College. Will perform a song-and-dance routine.

This year's pageant follows securing of the franchise for Monroe by the Junior Chamber of Commerce. In recent years the pageant has been held in Lake Providence but was moved from there by the parent Miss America Pageant.

In last year's finale, Judy Cathey of West Monroe was selected as the state titlist but she dramatically turned down the crown because she said she was going to be married and would be ineligible.

The current Miss Louisiana, Linda Baucum, was first runner-up and automatically became the queen.

Miss Baucum won the swim suit competition and the talent contest in her division last year. She is a dancer.

She is a speech-education major at Louisiana Tech. She is the daughter of Mr. and Mrs. W. D. Baucum of Springhill.

Among her titles are Miss Springhill, Miss KEEL, Miss Teenage Poise of America.

Miss America, Donna Axum of El Dorado, Ark., will appear at the pageant, also. The University of Arkansas senior is a vocal soloist.

THESE 33 LOVELY young ladies will compete for the Miss Louisiana title during the state beauty pageant here July 2-4 at Neville High School auditorium. They are, top row, left to right: Alice Butler, Miss Northeast; Dorothy Thompson, Miss Tangipahoa Parish; Deana Lorentzen, Miss Baton Rouge; Diane Marie Burnam, Miss Jackson Parish; Mary Lynn Taylor, Miss Gonzales; Karen Fay Eichelberger, Miss Bienville Parish; Linda Karen Graves, Miss Shreveport; Robbie Marie McMillin, Miss Catahoula Parish; Prudence Eugenia Powell, Miss Bossier Parish; Sheryl Lynn Mixon, Miss Winn Parish; Cheryl Mavine Brown, Miss Washington Parish: Second row, left to right, Beverly Ann Hollan, Miss Claiborne Parish; Betty Kathleen Mooney, Miss Bastrop; Carolyn Kay Lee, Miss North Caddo Parish; Beverly Jane Burrill, Miss Northeast Louisiana Stock Show; Jeanne Dronet, Miss Lake Charles; Martha Lou Worley, Miss Louisiana Tech; Marilyn Sue Harper, Miss DeRidder; Betty Carole Kemble, Miss Patterson; Lynn Marie Dugas, Miss Slidell; Paula Kathleen Covington, Miss Sulphur; Cindy Howell, Miss West Carroll Parish: Bottom row, left to right, Kathleen Dawkins, Miss Livingston Parish; Juanice Harris, Miss Concordia Parish; Bette Anne Howard, Miss East Carroll Parish; Sandra Joy Timmons, Miss Springhill; Miss Cheryl Peterson, Miss Holiday In Dixie; Ann Carol Adcock, Miss Thibodeaux; Linda Carolyn Reed; Miss Minden; Cherie Martin, Miss Rapides Parish; Patricia Marie Ragusa, Miss Greater New Orleans; Judith Goss, Miss Union Parish; Diana Mae Nicol, Miss Raceland.

Pageant Events Listed

WEDNESDAY, JULY 1

10-1, Registration, Lobby, Hotel Frances

1:30-3, Welcome - Orientation Meeting, Gold Room.

4:30-5:30, Street Parade, Downtown Monroe

6-7, Pepsi Party, Hotel Roof

THURSDAY, JULY 2

7:30-8:30, Breakfast, Rendezvous

12-1, Lunch, Gold Room

2-4, Group B Interviews with Judges

5:30-6:30, Dinner, Bayou DeSiard Country Club

7:30-10, Pageant, Neville Auditorium

10-10:30, Pictures, Interviews, Etc.

FRIDAY, JULY 3

7:30-8:30, Breakfast, Parkview Baptist Church

12-1, Lunch, Neville cafeteria

2-4, Group A Interviews with Judges

5:30-6:30, Dinner, Rendezvous

7:30-10:30, Pageant, Interviews, Neville Auditorium

SATURDAY, JULY 4

7-8, Breakfast, Gold Room

10-10:45, River Parade, Ouachita River

10:45-11, Boardwalk Parade, Riverside Park

11-1:45 Boat Ride and Lunch for contestants, Ouachita River

11-1, Ski Show by Caddo "Ski Bees", North Monroe Boat Dock

1-5, Professional Boat Races, North Monroe Boat Dock

5:30-6:30, Dinner, Rendezvous

7:30-10:30, Pageant Finals, Interviews, Neville Auditorium

10:45, Coronation Ball, Paragon Ballroom

SUNDAY, JULY 5

9-10, Farewell Brunch, Gold Room

Miss Louisiana Judges Are Set

The master of ceremonies and the five judges for the Miss Louisiana Pageant to be staged at Neville Auditorium July 2-4 have been announced.

The master of ceremonies will be Bob Evans of Helena, Ark., who has served in that position for the Miss America Pageant and more than 200 local and state pageants. Evans was the emcee at the pageant last year when it was held at Lake Providence.

The five judges will be Ralph Blane of Broken Arrow, Okla.; Charlie Hickman of Alexandria; Bernie Wayne; Bill Muncrief of Hot Springs, Ark. and Salley Perdue.

Blane, a music composer, has been associated with the Miss America Pageant since 1956. He has contributed to New York and Hollywood musical productions.

OUTSTANDING

Hickman was selected as one of the 10 outstanding National Directors of the nation at the 1963 National Jaycee Convention.

Wayne, who wrote the "Miss America" theme song for the pageant, was for many years a musical director at Paramount Pictures in Hollywood and turned out the music for "Calcutta", "The Lost Weekend", "Manquerade in Mexico," and "Out of This World."

For Tin Pan Alley, he wrote "Laughing on the Outside, Crying on the Inside," "You Walk By," and "Blue Velvet."

Muncrief is national field director of the Miss America Pageant. He has been associated with Miss America preliminaries for years. In Hot Springs, he won the Jaycee Key Man Award in 1956 and was named as "Man of the Year" in 1959.

Salley Perdue, Miss Arkansas of 1958, won the top talent award at the Miss America Pageant. She has judged and appeared at all local pageants in Arkansas and some in Mississippi. She is now a private voice instructor.

TABULATION

Tabulation for the pageant will be done by a local accounting firm.

The firm will probably be the first to know the winner of the contest, since the judges' tally sheets will be turned over to the firm for addition of points.

Judges of the contestants consider various aspects of the girls' personalities, features and talent, and give point value to them on a score or "tally" sheet.

The problem of the firm is primarily one of addition. The scores will be given to officials of the pageant.

Tally sheets are to be kept for each contest as well as for overall scoring.

BEAUTY WILL BE the order of the day in Monroe during the Miss Louisiana Pageant scheduled July 2, 3 and 4. Attending the show will be Miss America, Donna Axum of El Dorado, Ark., left, and Miss Louisiana, Linda Gail Baucum of Springhill, right.

The two queens will reign over the pageant which will select Louisiana's representative at the Miss America Pageant to be held in Atlantic City, N. J., in September.

Court Decisions *Things Changing*

By PAUL M. YOST

WASHINGTON (AP)—The Supreme Court, with a well-entrenched liberal majority, went the whole way with three of the major issues before it in the term just ended.

In decisions of far-reaching importance, the justices ruled:

1. Districts in both houses of state legislatures and congressional districts within each state must be substantially equal in population.

2. Federal courts have power to require tax levies to support public schools where they have been closed to escape racial desegregation.

3. The Constitution's 5th Amendment guarantee against self-incrimination extends to state as well as federal courts.

A fourth major issue confronted the high tribunal: May a state use its trespass laws to back up a private businessman's desire to bar Negroes from his establishment?

But the court sidestepped the fundamental constitutional issue involved and relied on narrow technical grounds to overturn convictions of about 100 sit-in racial demonstrators in various states.

Possible social, political and economic results of the actions of nine justices on an amazing total of 2,410 cases led to predictions that things will never be the same again. And the busy court demonstrated again that it has taken a leading role in determining what sort of country the United States is to be.

For instance: Far-reaching consequences and unforseeable political effects are expected from the court's bold decisions on the makeup of state legislatures and the national House. By increasing the influence of cities and suburban areas in the legislative bodies at the expense of rural areas a more liberal point of view is widely predicted.

In telling Prince Edward County, Va., that its schools must be reopened on a desegregated basis, the Supreme Court for the first time called for the levying of taxes and the spending of funds for specified purposes.

Among the exclamations of surprise at this ruling was the voice of Sen. Harry F. Byrd, veteran Virginia Democrat. He said it was "the greatest usurpation of power any court ever assumed." He said if a county can be directed by the high court to levy taxes, "then the legislature of a state presumably can be so directed and even the Congress of the United States."

In extending the protection of the 5th Amendment's privilege against compelled self-incrimination, the high court overruled a 56-year-old precedent.

"The 14th Amendment," said Justice Arthur J. Goldberg in that case, "secure against state invasion the right of a person to remain silent unless he chooses to speak in the unfettered exercise of his own will."

The Supreme Court ruled on the fourth major issue—the sit-in cases—only four days after the Senate passed the new civil rights bill. In skirting the constitutional issue involved in the sit-in cases, the court appeared to have chosen to avoid for the time being a final decision in a most troublesome area in which Congress has taken the lead.

Chief Justice Earl Warren, author of the historic decision against racial segregation in public schools, sat on the high bench on the tenth anniversary of that ruling in the term just completed.

Warren said nothing. But he heard Justice Goldberg in a new case declare that Warren's 10-year-old concept of "deliberate speed" in ending school segregation was "never intended to permit indefinite delay" by school officials. The declaration affected the whole course of desegregation in Southern states.

Goldberg, newest member of the court, in various opinions last term appeared to be pressing close to Justices Hugo L. Black and William O. Douglas in their generally regarded spots as leaders of the court's liberal majority. Warren and Justice William J. Brennan are the other members of the majority bloc that demonstrated in the 1963-64 term that it is solidly in control.

While the court in popular parlance is known as "the Warren court," the last term demonstrated again that the tribunal is still made up of nine individuals with strong individual minds and wills.

For instance, Black, hero of the liberal-minded, delivered a scathing dissenting opinion when the court avoided ruling on the constitutional issue in sit-in cases. To the surprise of just about everybody, Black rejected contentions that sit-in demonstrations are protected by the Constitution.

"The 14th Amendment," he declares, "does not forbid a state to prosecute for crimes committed against a person or his property, however prejudiced or narrow the victim's views may be. The Constitution does not confer upon any group the right to substitute rule by force for rule of law."

Black in these views had the support of Justices Byron R. White and John M. Harlan, the latter in the last term emerging as the court's leading dissente

An example of Harlan's dissenting opinions came in the legislative districting cases. He said the court had a mistaken view of the Constitution and the function of the court, and declared: "This view, in a nutshell is that every major social ill in this country can find its cure in some constitutional 'principle' and that this court should 'take the lead' in promoting reform when other branches of government fail to act.

"The Constitution is not a panacea for every blot upon the public welfare, nor should this court be thought of as a general haven for reform movements."

Although the court sidestepped in the sit-in cases, it ruled finally in a variety of other racial controversies.

It declared: Hospitals built with federal aid funds may not bar Negroes as patients or doctors; Negroes must be addressed courteously by their proper names in state courts; Alabama may not ban activities of the National Association for the Advancement of Colored People; Louisiana may not require listing of a candidate's race on election ballots; Gov. Paul B. Johnson and former Gov. Ross Barnett of Mississippi are not entitled to jury trials on contempt charges against them that developed from the federally enforced admission of James H. Meredith, a Negro, to the University of Mississippi.

While the court generally ruled in favor of Negro appellants, it left standing a lower court ruling that racially imbalanced school districts in Gary, Ind., do not violate Negro pupils' constitutional rights.

A federal law denying passports to Communists was struck down as unconstitutional on its face and the court left unchanged a decision that the Communist party was improperly convicted of failing to register under the Internal Security Act. A Washington State requirement that public employes take loyalty oaths was struck down as being too vague.

A landmark decision in the field of freedom of the press and speech threw out a $500,000 Alabama libel judgment against the New York Times and four Negro ministers.

The court held a public official cannot recover libel damages for criticism of his official performance unless he proves the statement was made with deliberate malice. The decision nullified a judgment awarded to L. B. Sullivan, police commissioner of Montgomery, Ala.

In the criminal law field, the court put new restrictions on the use of confessions in criminal trials. It said a prime suspect under police questioning must be allowed to consult a lawyer, or any confession given may not be used in evidence. A broader ruling was that trial judges, and not juries, must decide if confessions were given voluntarily. If coercion was used the confessions may not be mentioned before juries.

Incriminating statements elicited by police from a man under indictment may not be used against him, the court ruled, unless he had counsel present when the statements were given. Justice White, regarded as a member of the court's conservative group, in the latter case cautioned against too readily erecting constitutional barriers to law enforcement.

One of the most important decisions in the labor law field was the court's rejection of a challenge by railway unions of the compulsory arbitration law passed by Congress last August to avert a nationwide strike.

Looking at the National Labor Relations Act ban on secondary boycotts, the high tribunal said it is not illegal to picket a retail store with signs urging customers not to buy products of a strike-bound wholesaler; the ban does not apply to a union asking managers of retail stores not to patronize suppliers the union considers unfair; nor does it apply to union members passing out leaflets outside a retail store asking customers not to buy products of suppliers the union considers unfair.

Company officials who appear before congressional committees do not obtain immunity from prosecution under antitrust laws on matters about which they testified, the court decided.

Continuing a trend over the years to widen government power to curb dealings between competing firms, the court held that antitrust laws may outlaw mergers of firms that are in separate industries but make products that compete with each other. The justices also held the same laws may bar two firms in the same industry from going into a new line of business together by setting up a joint venture.

Important news for thousands of persons was a decision striking down a federal statute that deprived naturalized Americans of their citizenship if they returned to the land of their birth for three years. The State Department estimated about 40,000 persons had been deprived of citizenship under the statute.

Ending a dispute over obscenity charges that has gone on for years, the high tribunal on the last day of its term decided Henry Miller's book "Tropic of Cancer" may not constitutionally be banned. It also said the French film "The Lovers" was not obscene. Obscenity, the court declared, must be judged by a national standard and not by the standard of a particular community.

In addition to making news with its sweeping decisions, the court set an all-time record by disposing of 2,410 cases in the term that began last Oct. 7. This total was 60 higher than the 1962-63 term's accomplishment. The work load now carried by the nine justices is illustrated by a look back of about 10 years. In the 1952-53 term only 1,426 cases were docketed.

Warren, while serving also as chairman of the commission investigating the assassination of the late President John F. Kennedy, managed to turn out 11 majority opinions and also wrote one dissenting opinion.

Harlan wrote 20 dissenting opinions since last October to take the leading dissenter position. Other justices regarded as members of the conservative bloc wrote dissenting opinions in these totals: White 8, Tom C. Clark 8, and Potter Stewart 5.

Factories Look Eastward For New Markets

SALZGITTER, Germany (AP)—Huge factories that Hermann Goering built to arm the Nazi push to the east now are looking for orders from the Soviets to make them profitable again.

Salzgitter and its vast industrial complex lie on the great Mittelland Canal, which flows into Red-ruled East Germany less than 50 miles away.

"If we would ship freely to the East," says Paul Rheinlander, who runs Salzgitter's steel division, "there's no place more advantageous to ship from."

West Germany, despite its anti-Communist stand, does more business with the Soviet bloc than any other Western country and is working to develop still more trade. The Communists need steel and steel products but they have little to ship in exchange.

Pending Auto Contract Talks Cloud Business

Monroe Morning World
Markets, Business and Oil
Sunday, June 28, 1964 Five-B

Stock Mart Consolidates; New Highs Hit

NEW YORK (AP)—The stock market last week completed a seven-week period of consolidation and advanced to historic highs in the popular stock market averages.

The business news background to Wall Street was not of the best and market action was irregular much of the time. As selective strength rotated from stock to stock and group to group, however, it all added up to a new peak for stocks on the New York Stock Exchange.

The Dow Jones industrial average this week rose 5.74 to a record closing high of 830.99, topping the previous closing record of 830.17 made on May 7.

In the seven weeks since May 7, the Dow Industrials took a sharp, 30-point drop to "correct' 'the sustained march to record highs, and then climbed out of the trough to about the same level as May 7.

Since the record was made by less than a full point and in rather slack trading, it was not entirely convincing to veteran market analysts.

"The proof of the pudding will be what the market does on Monday," said one stock analyst.

The Associated Press average of 60 stocks rose 3.3 to 311.5, the latest in a series of record peaks it has been aiming prior to Friday's high in the Dow Industrials.

Standard & Poor's 500-stock index stood at an all-time record of 81.46.

Volume of 22,959,882 shares topped the previous week's 22,830,300 and was the highest since the week ended May 23 when 23.8 million shares changed hands.

The Dow industrials made their peak on Friday. Industrials and rails got in gear, despite some mixed economic news.

June was a month of rising bond prices with U.S. government issues reaching, and in many cases, holding at 1964 peaks. Rails and industrials were the leaders among corporates.

Corporate volume on the exchange for the four weeks ended Friday totaled $195,715,800 par value.

FIRE DESTROYS ART

MADRID (UPI) — A fire, believed started by an electrical short circuit, Friday damaged a $66,000 private art collection at the home of the assistant director of the Madrid Museum of Modern Art.

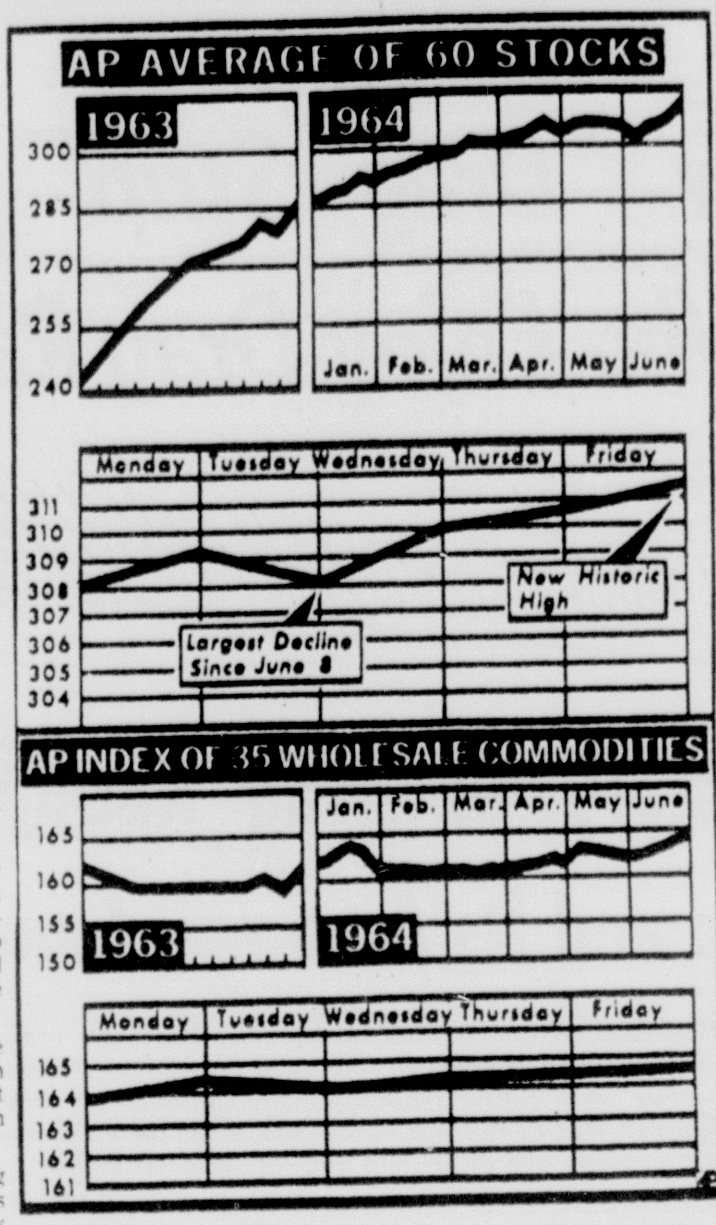

ASSOCIATED PRESS average of 60 stocks advanced for third week in a row to a new historic high, closing Friday at 311.5 from 308.2 a week earlier as shown in the above chart. The commodity index rose for the fourth straight week, closing Friday at 164.6, the highest level since Feb. 21, 1962. A week ago the index stood at 163.8. Livestock, grains and nonferrous metals were big gainers. (AP Wirephoto)

By JACK LEFLER
AP Business News Writer

NEW YORK (AP)—The forthcoming contract negotiations in the automobile industry raised a cloud on the business horizon during the week.

Although the possibility of a work stoppage against the booming automakers is still remote, motor stocks were depressed at least temporarily on the New York Stock Exchange.

The chance of a strike was pointed up by the statement of Henry Ford II, chairman of Ford Motor Co., that willingness to accept a strike was "part of the price" of preserving "free and responsible collective bargaining."

Ford begins negotiations with the United Auto Workers on July 1. The UAW's contracts with Ford, General Motors and Chrysler expire Aug. 31.

"There seems to be widespread assumption that government and public opinion will no longer tolerate strikes in major industries and therefore that a real strike in the automotive industry is out of the question this year," Ford said in a speech at Coronado, Calif.

"I am convinced that responsible bargaining is most unlikely if the very possibility of a strike is ruled out from the beginning."

Walter P. Reuther, UAW president, replied: "I think Mr. Ford's remarks were most untimely. We're not talking about a strike. We don't want a strike."

The UAW's contract goals include earlier retirement and higher pensions, a shorter work week, higher wages and improved working conditions.

The automobile industry had some more immediate troubles. Teamsters Union locals from New England to Delaware rejected a contract negotiated by their international union and struck the trucking companies delivering new cars to Eastern dealers.

As a result, General Motors cut back output temporarily at plants in Tarrytown, N.Y., and Wilmington, Del. Other major assembly plants in the East indicated they have sufficient storage space to continue operations for at least a week.

Meanwhile, automakers raised production for the year to a record 4,364,148 passenger cars, exceeding the old mark of 4,257,150 set in the first half of 1955.

Output during the week totaled an estimated 177,300 cars against 175,218 the previous week and 168,891 a year ago.

Steel production declined during the week for the fourth consecutive week, dropping 3 per cent from the previous week to 2,349,000 tons.

However, orders were coming in quite well at a time when the demand usually slows because of seasonal factors.

With the first half of the year coming to an end, the Morgan Guaranty Trust Co. of New York commented: "The excellent business news of the past month indicates that the nourishment of tax reduction is reaching the muscles of the economy. Production, sales, orders, employment and earnings all exhibit brisk tone."

The Commerce Department reported that cash dividend payments by corporations issuing public reports totaled $454 million in May, up 11 per cent from a year earlier.

The Federal Trade Commission surprised the tobacco industry by issuing an order that cigarette packages and advertising carry a warning by next year that smoking is dangerous to health. The cigarette makers indicated that the order would be taken to court. This could delay effectiveness for years.

Curtis Publishing Co. announced that copper and zinc ore has been found on its property at Timmins, Ont. Its holdings are adjacent to land where Texas Gulf Sulphur Co. reported finding an estimated 55 million tons of copper, zinc and silver ore.

ATTRACTIVE OUTFITS

Industries Working On Olympic Garb

NEW YORK (UPI) — When the United States Olympic team parades in Tokyo next October, it not only will put its best foot forward, but a well - shod one.

For the third time in a row, a segment of American industry has been working to ensure that Olympic team members are adequately and attractively clothed, outfitted from head to toe.

Fiber, textile and apparel manufacturing industries have joined to make possible the garbing of the men and women members of the Olympic teams; many retail outlets handling the products of these industries aid in raising funds for the team, which is supported solely by private contributions.

The Olympic Apparel Committee, which coordinates the activities of the various companies participating in the program, is headed by William G. Luttge, senior vice president of Chemstrand Co., as chairman. Its members include Robert Bloomfield, president, Burlington men's wear division, of Burlington Industries Inc.; Gar Gilbert, vice president, Galey & Lord division of Burlington; Cy Schimel, executive secretary, National Association Men's Sportswear Buyers; Ted V. Schumeyke, public relations director for Chemstrand.

It is not an inexpensive enterprie. The cost of outfitting team members for the 1956 and 1960 Olympic games has been estimated at $450,000, but the estimated cost for this year's outfitting runs beyond that of preceding years.

About 400 men and 100 women are expected to be enrolled for the teams by the time that XVIII Olympiad opens in Tokyo Oct. 10.

For the opening parade, America's women athletes will be furnished with one - piece, modified turtleneck, sleeveless dresses in diagonal stretch fabric; a three - inch belt with enameled Olympic insignia, will be worn. Olympic blue velour jackets, trimmed in red and white, will be worn over the dress; patent clutch handbags, low heeled pumps, both in red, and white nylon suede shortie gloves complete the ensemble.

In case of rain, the women will have hooded raincapes, in navy, red and white plaid; 12 inch patent vinyl boots will match the red cape lining.

The men get a resplendent outlay as well. Parade dress consists of navy blue blazers, off - white slacks, both of woven stretch fabrics; button-down collar, oxford - knit shirts; red and blue ascots; white crew socks; off - white Western hats and shoes matching the slacks. Navy blue raincoats will be made entirely of stretch material, among the first to be so fashioned.

SETS SPEED RECORD

LONDON (UPI) — A Trans World Airlines Boeing 707 jetliner flew from Washington, D.C. to London in 6 hours and 13 minutes Friday to cut 25 minutes off the previous record set by another TWA jet earlier this year, the airline said. The plane was piloted by Capt. George Fitzgerals of Wilton, Conn.

Cotton Futures Finish Mixed In Quiet Week

NEW YORK (AP)—Prices of cotton futures ended mixed after a quiet week. They ranged from 10 cents a bale higher to $1.00 a bale lower than the previous week.

Futures last week on the New York Cotton Exchange were 10 cents to $1.45 a bale higher.

There was little trading. Most traders awaited release by the Department of Agriculture of detailed regulations for next season's cotton subsidy program.

Short covering and scattered spot house buying supported the market. There was limited participation by commission houses on both sides of the market.

Exports for the week ended Tuesday were estimated by the Cotton Exchange at 82,000 bales compared with 104,000 a week ago and 44,000 a year ago.

For the season through June 23, exports totaled 4,871,000 bales, compared with 3,122,000 at this time last season.

WHERE HISTORY WALLS A LIBRARY— INSIDE AND OUT!

Books in the library of the University of Mexico cover that country's history back to the great Mayan Empires, centuries before Christ.

Outside, its walls are covered by Juan O'Gorman's colorful mosaic (made of more than 7½ million separate stones) depicting the history and culture of Mexico.

The school itself dates back to 1551, but its campus is one of the world's most modern. Built in 1954, it was designed by a team of Mexico's finest architects.

Even in a country known for its architecture, on a campus that is a collective example for the world, the library stands out.

Throughout Mexico, progress grows from the roots of ancient traditions. In Mexico City, for instance, within a few blocks of each other stand the 43-story Torre, or tower, tallest building in Latin America; and the Cathedral of Mexico City, built between 1573 and 1667 on the site of an Aztec temple.

Knowledge of our modern neighbor is important today. Send for the free 16-page booklet, "Know Mexico," Box 1900, New York 19.

Presented in the interest of international goodwill through the cooperation of The Advertising Council, the Consejo Nacional de la Publicidad, and the Newspaper Advertising Executives Association.

U.S. Offshore Boom Alarms Independents

HOUSTON, Tex. (AP) — Independent oil operators are becoming alarmed over the crude oil production boom on federal leases off the Louisiana coast.

Such production now exceeds 200,000 barrels a day and recent discoveries indicate even brighter prospects for the near future.

Spokesmen for the independent segment of the industry told the Interstate Oil Compact Commission this week at Billings, Mont., oversupply and declining prices are reducing the ranks of the independents through sellouts, mergers and bankruptcy.

They said all onshore producing areas are losing markets to two sources with relatively unlimited growth potential — oil imports and offshore federal lease production.

"The potential of offshore production is a very real threat matched only by imports," said Earl Turner, executive vice president of the Texas Independent Producers & Royalty Owners Association, one of several trade groups which serve as advisory committees to the compact.

"In recent years imports and offshore production have become the principal beneficiaries of continued depressed production levels in many states," Turner said. "These disproportionate growth areas, moreover, seriously threaten the entire structure of state oil and gas conservation."

After hearing Turner and other independents, the 33-state compact adopted a resolution asking that oil imports be reduced substantially.

No resolution on federal lease production was adopted but, on a motion by the Mississippi delegation, the compact's staff was instructed to compile factual data on the situation.

Business Briefs

ATTENDING CONVENTION

J. Paul Hewitt, president, Paul Hewitt Music Company, Inc., of Monroe has left for Chicago to attend the 63rd Annual Convention and Music Show of the National Association of Music Merchants.

Attending the national music market, Hewitt will inspect the newest styles and models of pianos, organs, and other musical instruments which will make their appearance in music retail stores throughout the nation this fall.

ELECT OFFICERS

The board of directors of Southwest Gas Producing Company, Inc. has elected the following officers: T. A. McEachern Jr., Riverside, Conn., president; M. L. Riley, R. F. Cox and A. E. Beasley, all of Monroe, vice presidents; P. B. Snodgrass, Monroe, treasurer, and F. G. Emerson, New York City, secretary.

Southwest Gas, an independent gas producer, has its main office in Monroe, and distict offices in Lafayette, La., and Jackson, Mississippi. The Company also operates two gasoline extraction plants in North Louisiana.

SAFETY RECOGNIZED

Employees of Louisiana Power & Light Company's West Monroe distict were honored recently at a "Safety Supper," recognizing their completion of another six months of operation without a lost-time injury.

F. C. McConnell, district manager for LP&L in West Monroe, said the West Monroe district has operated 8½ years without a lost-time injury. During this period, he said, district employees have worked more than 670,000 safe man-hours.

G. C. Rawls, president of the Company, made a brief talk at the supper held at the Highland Park Country Club in West Monroe. J. W. Gaines, manager of LP&L's Northern Division, presented each employee an individual award in recognition of his contribution to the safety record.

ATTENDS LSU COURSE

John Grantham, district representative for Louisiana Power & Light Company in West Monroe, recently attended a special week long course on fundamentals of supervision at LSU in Baton Rouge.

Grantham, who resides at 102 West Fairway St. in West Monroe, joined LP&L in January, 1961, as a sales representative in Dubach. He and his wife, the former Miss Frances Morgan, have two children—Tracy, 4; and Scott, 2.

COMPLETES COURSE

Harper S. Moon, Ruston, has completed a comprehensive week-long course in basic life underwriting conducted in Little Rock by agency officials of Union Life Insurance Company.

Moon resides at 305 N. Minden, Ruston, with his wife and four children. He is a member of the Ruston Underwriters Association and has been in the insurance field for 20 years in sales and managerial positions.

IN MONROE AREA

33 New Oil, Gas Locations Filed

After a high of 48 the previous week, the number of new locations in the Monroe Oil and Gas District dropped to 33 the past week with LaSalle leading the way with 10.

The number of completions in the district also dropped, according to the weekly report of District Manager Duncan Cook, going from seven to five, but the number of active rigs increased by two to 20.

Behind LaSalle in the number of new locations was Concordia Parish with seven. Union Parish had five. Rapides three, Grant, Franklin and Avoyelles had two each and Winn and Catahoula one each.

Ouachita Parish had the most completions, three, all in the Monroe Gas Field. Catahoula and LaSalle had one each.

LaSalle also led in the number of active rigs with five while Rapides had four.

There was no re-completions last week while 13 wells were abandoned and there were 60 inactive locations.

Cook's report listed this information on the week's completions, active wells and new locations:

COMPLETIONS

CATAHOULA PARISH, North Willow Lake Field — Justiss Mears Oil Co et al's Arnaud - Davis no. 2, located in sec. 2-6-6E, depth 2810 ft.

LaSALLE PARISH, Wildcat Field — Justiss Mears Oil Co Inc's Urania Lbr Co no. E-2, located in sec. 10-10-2E, depth 3557 ft.

OUACHITA PARISH, Monroe Gas Field — Primos Oil & Gas Corp's Deggans no. D-1, located in sec. 17-18-5E, depth 2571 ft.

Monroe Gas Field — Primos Oil & Gas Corp's Stubbs C-2, located in sec. 16-10-5E, depth 2562 ft.

Monroe Gas Field — Western Nat'l Gas Co's COU Kate F. McGuire no. 2, located in sec. 27-18-3E, depth 2351 ft.

ACTIVE

AVOYELLES PARISH, Wildcat Field — Justiss Mears Oil Co Inc's B. Quinn no. D-1, located in sec. 4-1-5E, drilling 7716 ft.

Wildcat Field — Justiss Mears Oil Co Inc's R. O. Martin no. S-5, located in sec. 25-3-5E, drilling 5117 ft.

Wildcat Field — Shell-Ashland's L. A. Moreau no. 1, located in sec. 82-8-4E, drilling 17,138 ft.

CALDWELL PARISH, Wildcat Field — Feazel Ints' Olin Math Chem Corp no. 1-A, located in sec. 23-13-2E, drilling 9300 ft.

GRANT PARISH, Tullos Urania Field — W. L. Rambo et al's Swope B no. 3, located in sec. 18-9-1E, testing at 1636 ft.

Tullos Urania Field — Tri C Dev Co Inc's Grandstaff no. 1, located in sec. 10-9-1E, testing at 1548 ft.

LaSALLE PARISH, Olla Field — Placid Oil Co's La Cent O&G Co. no. 69-A, testing at 3555 ft.

Olla Field — Placid Oil Co's La Cent O&G Co no. 74-A, testing at 3614 ft.

Olla Field — Placid Oil Co's Trem Lbr "I" no. 3, located in sec. 10-9-2E, testing at 3830 ft.

Summerville Field — Justiss Mears Oil Co Inc's Trem Lbr no. AA-2, located in sec. 24-9-2E, testing at 2878 ft.

Tullos Urania Field — Cities Serv Oil Co's Urania Lbr "N" no. 23, located in sec. 35-10-1E, testing at 1579 ft.

RAPIDES PARISH, Wildcat Field — Socony Mobil Oil Co's Bentlye Lbr Co "A" no. 1, located in sec. 11-4-5W, drilling 12,542 ft.

North Big Island Field — Crow-Gulf Venture's Eota no. A-3, located in sec. 23-5-3E, testing at 5435 ft.

North Big Island Field — Crow-Gulf Coast Venture's B. A. Ryder Ut no. A-1, located in sec. 22-5-3E, testing at 5660 ft.

North Big Island Field — W. D. Tarver's Tarver no. A-1, located in sec. 17-5-3E, testing at 5510 ft.

RICHLAND PARISH, Mangham Field — Wayne J. Spears & Assoc's Baker no. 1, located in sec. 32-16-7E, testing at 3397 ft.

Mangham Field — Wayne J. Spears & Assoc's Baker no. 1, located in sec. 33-16-7E, testing at 3328 ft.

TENSAS PARISH, Wildcat Field — Placid Oil Co's Haynes no. 1, located in sec. 10-9-9E, drilling 8330 ft.

Buckhorn Field — Cenard Oil & Gas Co's Buck SU 163; Anderson no. 25-17, located in sec. 25-12-11E, testing at 8900 ft.

UNION PARISH, Monroe Gas Field — W. J. Wegman Jr's Humble Unit no. 1, located in sec. 1-21-2E, testing at 2213 ft.

NEW LOCATIONS

AVOYELLES PARISH, E. Lake Ophelia — Pan American Petroleum Corp's Elder Realty Co. Inc. No. 15, 480 east and 660 south of northwest corner of section 22-3N-6E, 7500 feet, Wilcox-Minter.

E. Lake Ophelia — Pan American Corp's Roy O. Martin Lbr Co. "B"-8, 660 south and east of northwest corner of section 22-3N-6E, 7500 feet, Wilcox-Minter.

CONCORDIA PARISH, Wildcat — B&W Drilling Co. Ltd's Duck et al No. 1, 365 south and west of northeast corner of southwest quarter of southeast quarter of section 32-8N-7E, 4900 feet, Wilcox.

Wildcat — Crow Drilling & Production Co's Mengel No. 1, 447 from east line and 475 from north line of southeast quarter of northeast quarter of section 9-4N-6E, 6800 feet, Wilcox.

Wildsville — Robert C. Nolan's Smith et al No. 1, 922 north of south line and 1980 west of east line of section 1, in unit in sections 1 and 44, section 1-7N-6E, 5300 feet, Wilcox.

Wildcat — Placid Oil Co's Fisher Lbr Corp No. 1, 2080 from north line and 660 from west line of section 2-7N-8E, 7000 feet, Wilcox.

Lake St. John — The California Co's L S J Unit No. 41-D (selective dual comp), 4120 south and 4790 west of northeast corner of section 15 in section 20-9N-10E, 9100, the 8275' Eutaw & Tuscaloosa.

North Shaw Field — Justiss Mears Oil Co Inc., Karam No. 4, 5056.1 from west line and 2994.5 from south line of section 37-3N-8E, 7800 feet, Wilcox.

FRANKLIN PARISH, Wildcat — Tenneco Oil Co's J. E. Holt No. 1, 660 from south line and from east line of northeast quarter of southwest quarter of section 15-16N-8E, 4300 feet, Tuscaloosa.

GRANT PARISH, Tullos Urania — W. L. Holmes' Mary B. Holmes No. 8, 393.1 from north line and 570.6 from west line of southwest quarter of southwest quarter of section 17-9N-1E, 1600 feet, Top Wilcox.

Tullos Urania — W. L. Rambo's Swope "C"-3, 300 from west line and from south line of northeast quarter of southeast quarter of section 18-9N-1E, 2000 feet, Wilcox.

LASALLE PARISH, Wildcat — H. L. Hunt's La. Delta Hdw Lbr Co. No. F-44, 660 from south line and from east line of section 14-5N-3E, 5800 feet, Wilcox.

Wildcat — Hunt Oil Co's La. Delta Hdw Lbr Co. No. H-168, 1980 from north line and from east line of section 19-5N-4E, 5800 feet, Wilcox.

Bodcaw Co's Fee No. 43-LLS, 330 from north line and from east line of northwest quarter of southeast quarter of section 5-8N-2E, 1875 feet, Top of Wilcox.

Nebo-Hemphill's Bodcaw Fee No. 44-LLS, 570 from west line and 590 from north line of northeast quarter of southwest quarter of section 6-7N-3E, 4300 feet, Wilcox.

Nebo-Hemphill's Bodcaw-Kennon Unit No. 1, 660 from west line and from south line of northwest quarter of southeast quarter of section 1-7N-2E, 4000 feet, Wilcox.

West Searcy — Bodcaw Co's Lydia Cockerham No. 1, 1400 from south line and 1650 from west line of section 8-8N-2E, 2000 feet, Top of Wilcox.

West Searcy — Bodcaw Fee No. 42-LLS, 200 from north line and 1320 from east line of section 17-8N-2E, 2000 feet, Top of Wilcox.

Summerville Field — Justiss Mears Oil Co Inc's Tremont Lbr. Co. No. 44 AA-3, 730.7 from west line and from north line of southwest quarter of northwest quarter of section 24-9N-2E, 3900 feet, Wilcox.

Trout Creek Field — Bodcaw Co's Fee No. 41-LLS, 765 from west line and 590 from south line of northeast quarter of southwest quarter of section 25-8N-2E, 3700 feet, Wilcox.

West Trout Creek — Bodcaw Co's Bodcaw Fee No. 40-LLS, 660 from west line and from south line of northeast quarter of southeast quarter of section 27-8N-2E, 3600 feet, Wilcox.

RAPIDES PARISH, Catahoula Lake Field —Javelin Oil Co Inc's S. L. 4161 No. 2, 600 north and 3300 west of southeast corner of section 33-6N-3E, 5500 feet, Wilcox.

N. Big Island — W. D. Tarver's Tarver No. A-2, 400 north and east of southwest corner of southwest quarter of southeast quarter of section 17-5N-3E, 5800 feet, Paul No. 2 sand.

UNION PARISH, Monroe Gas Field — Americana Oil & Gas Properties' Harrell SU 186, Schwab No. 1, 600 south and 1275 east of northwest corner of section 7-20N-4E, 2500 feet, Harrell.

Monroe Gas Field — Humble Gas Trans Co's H. G. T. C. (Fee Gas) No. 550, 1320 south and east of northwest corner of section 25-20N-3E, approximately 2450 feet to test Harrell Sand.

Monroe Gas Field — Southwest Gas Prod. Co Inc's A. Barr No. 3, 330 south and west of northeast corner of northwest quarter of section 17-21N-3E, 2350 feet, Monroe Gas Rock.

Monroe Gas Field — Southwest Gas Prod. Co Inc's J. L. Pardue No. 2, 2022 north and 671 west of southeast corner of section 15-22N-3E, 2350 feet, Monroe Gas Rock.

FRANKLIN PARISH, Wildcat — Petroleum Management Inc's Unit 22-14 Well No. 1, 660 south and 483 east of northwest corner of southeast quarter of southwest quarter of section 22-12N-8E, 8000 feet, Lower Tusca.

UNION PARISH, Monroe Gas Field — Cities Service Oil Co's Harrell SU 87 Grayling "B"-16, 660 from west line and from south line of northeast quarter of section 32-21N-4E, 2600 feet, Harrell Sand.

CATAHOULA PARISH, Carr Lake Field — Humble Oil's F. D. Brown Sr. No. 1, 560 north of south line and 330 west of east line of southwest quarter of southeast quuarter of section 9-7N-6E, 5250 feet, Wilcox.

CONCORDIA PARISH, S. Rifle Point Field — Caruthers Oper. Co Inc's Learned-Peabody No. 4, from corner common to sections 15, 16 and 53, go south for 10,460.6 and west for 3678 to location in Acc-8N-10E, 6000 feet, Wilcox.

RAPIDES PARISH, N. Big Island — Crow - Gulf Coast Venture's Sasser Unit No. 1, 100 north and 20 west of center of southwest quarter of southwest quarter of section 23-5N-3E, 5600 feet, Wilcox.

WINN PARISH, Tullos Urania — Donn G. Thompson's Urania Lbr. Co No. 3, 330 north and 105 west of southeast corner of west half of southwest quarter of southwest quarter of section 23-10N-1E, 1600 feet, Top of Wilcox.

Wilcox Sand Might Yield Another Well

JACKSON, Miss. (AP) — A new Wilcox sand oil field find may be near in Wilkinson County with Francis, Fortenberry and Jack Daniel preparing to run production tests at their wildcat, the Crosby No. 14, sec. 26-4N-1W, east of the Darrington Field. Operators will test commercial worth of shows indicated by electrical log at 6,877 feet and 7032 feet.

In Franklin County, Hamilton Brothers are in the process of officially completing their Wildcat, the Gibson Estate No. 1, sec. 49-5N-1E, as the discovery of a new oil field. The venture is pumping at the rate of 122 barrels of oil per day from perforations in the Wilcox zone at 6,139-41 feet. The discovery is located a mile east of the north Freewoods Oil Field.

Also in Franklin County, Pan American Petroleum Corp. completed its U.S.A. Ewing No. A-24, sec. 12-5N-1E, southeast of the Locust Hill Oil Field. The wildcat is pumping at the rate of 87 barrels of oil per day from a Wilcox sand at 6,358-60 feet.

In the one-well Bienville Forest Field of northeastern Smith County, Austral Oil Co. set surface casing in its Federal No. 11-1 sec. 11-4N-9E, a 14,500 foot test to the Smackover lime formation. The discovery well of the field opened the first oil production from the Smackover lime in Mississippi. The new start is about one mile north of the discovery well.

ANNIVERSARY
SOUTHERN FINANCE
816 Jonesboro Road
West Monroe

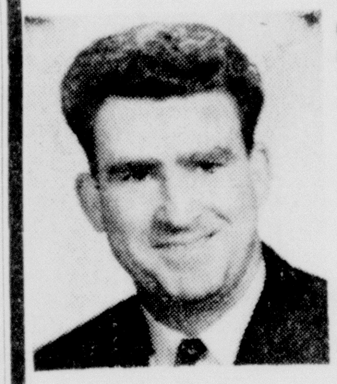

Southern Finance is celebrating their 2 week anniversary with "INSTANT MONEY".

W. C. RAWLS

W. C. Still Wishes For His Old Friends and New Friends To Drop By & Take Advantage of Any Type Loan You Need.

"Your $$$ Will Be Ready in Minutes"

- Pay Day Loans
- Furniture Loans
- Vacation Loans
- Debt Consolidation Loans
- Auto Loans

SOUTHERN FINANCE
816 JONESBORO RD. WEST MONROE
(Next To Haile's Food Center)
FOR YOUR CONVENIENCE SEE J. E. WOOD AT OUR 202 TRENTON ST. LOCATION
PHONE 325-0661

$1,000,000
Collateral Trust Notes
to yield 5%
$200,000 available for immediate delivery

Central Savings Bank and Trust Company as trustee holds mortgage notes equal to at least 105% of notes outstanding. All are insured by the Federal National outstanding. All are insured by the Federal Housing Association, an agency of the Federal Government. Offered by Prospectus only to bonafide residents of Louisiana. Interest is payable from date of purchase to date of withdrawal.

Troy and Nichols
113 JACKSON — PHONE 325-2625

COMING SOON

TO MONROE AREA!

BOB HARMON MEMORIAL RACEWAY

A New "Drag Strip" for Those Who Enjoy Drag Racing

LOCAL CARS BEING READIED FOR RACING

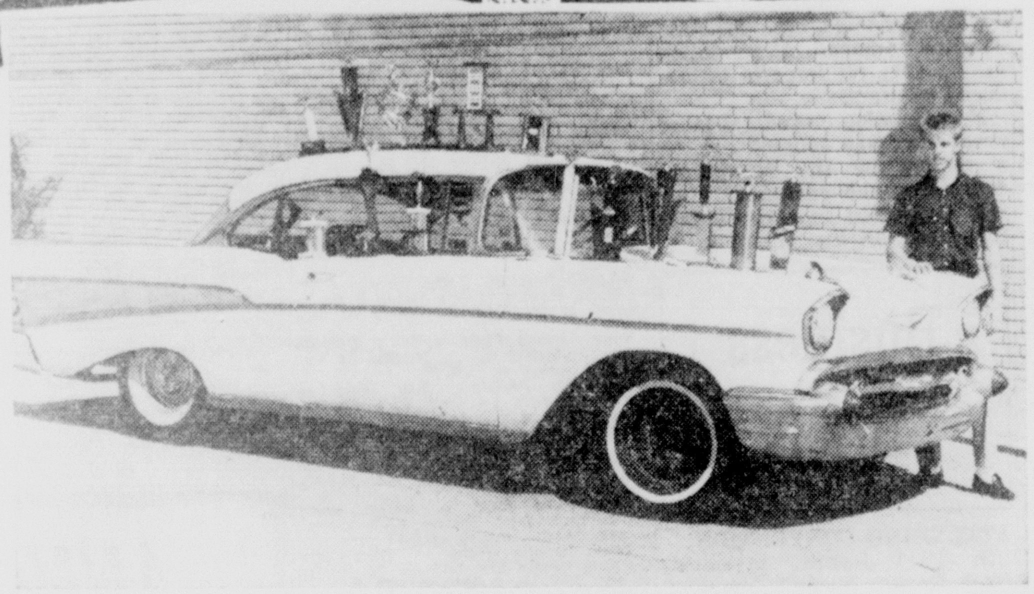

Jack Trost with his 1957 Chevrolet. Modified class.

Jerry Lindsey with his 1964 GTO

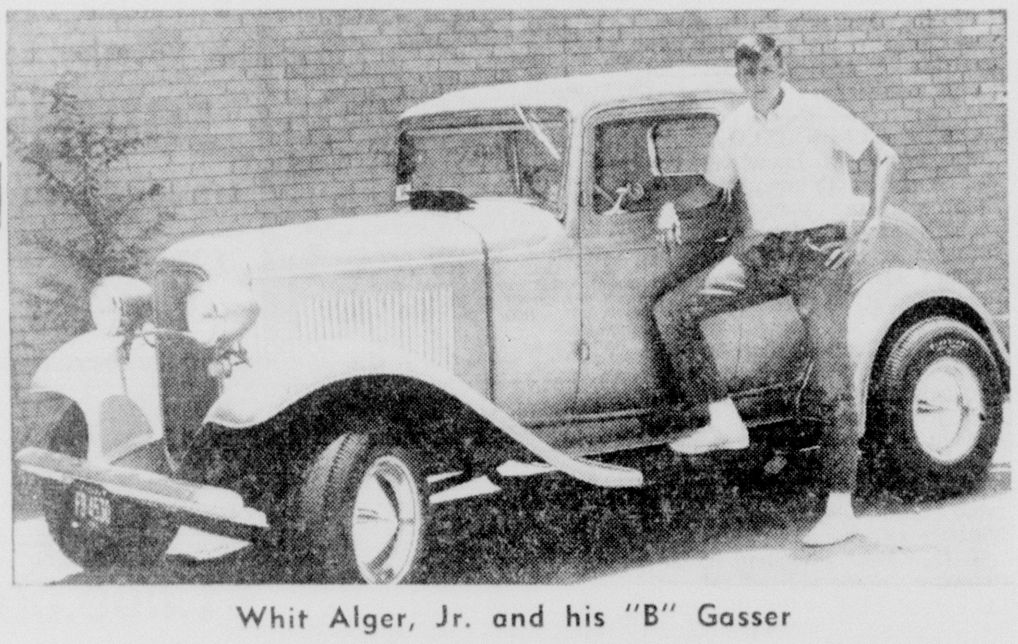

Whit Alger, Jr. and his "B" Gasser

MORE LOCAL CARS THAT WILL RACE HERE SOON!

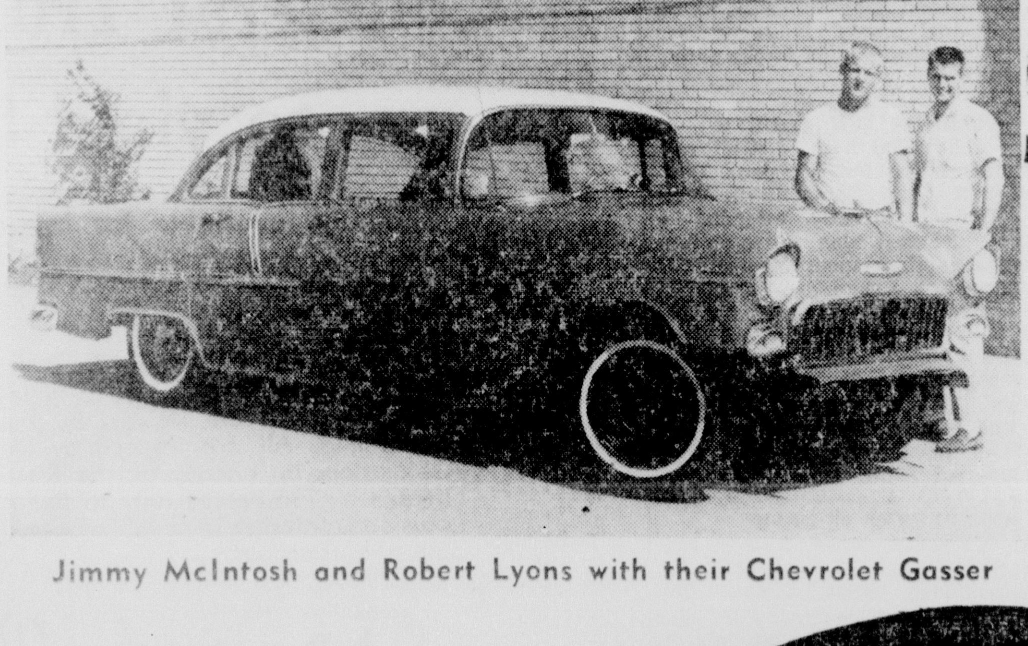

Jimmy McIntosh and Robert Lyons with their Chevrolet Gasser

The History of Drag Racing Its Purpose and Its Accomplishments

Drag racing, then called "Hot Rodding" got its start in the early '50's and consisted of clubs formed by the various owners and builders of cars made considerably "hotter" than when they came off the dealers' show floors. These Clubbers, who often ran afoul of the various law enforcement agencies, due to the lack of facilities to run these faster cars, decided it was time to get off the streets and do it right and with the full blessings and cooperation of the law . . . so it started first on old airports and often at any good closed off straight section of road . . . and it worked! It grew in popularity and soon it became so popular that regular strips were built . . . with these new strips came better safety rules and specifications . . . better supervision and better and faster cars. After this rapid advancement came other changes. The parents of the drivers suddenly realized it was a safe way for their children to compete off the streets and under good supervision . . . it taught them better driving habits . . . more about the family car . . . and improved their mechanical knowledge. It gave them a true spirit of keen competition. Soon new and better strips appeared throughout the U.S. and manufacturers of cars and accessories realized and accepted the new design and equipment these people had tested and proved superior. Your present family car now has many additions to it contributing to safety and economy that started at these strips. Now its grown up! Detroit not only recogniezs its importance but contributes and participates in the competition as do most of the manufactureres of component equipment. Most amazing of all, from a spectator standpoint, the sport draws more annually than our favorite, pastime, Baseball. Drag racing, the sport in which every one can participate, is here to stay and getting more popular every year. It also continues its contribution to the youth of America!

— FOR PARENTS ONLY —

Due to the numerous inquiries from the parents of prospective competitors at the strip, the management feels a sincere obligation to the public to answer these questions in print at this time —

Q. Is drag racing dangerous for my boy or girl?

A. No! The strip will be run and competition will be under the strict supervision of trained and experienced personnel. Cars will be subjected to National practice Safety regulaions used by the two major Drag Race organizations in the U.S. No more than two cars will compete on the strip at one time and special attention will be given to protect and supervise the novice driver.

Q. If I allow my son or daughter to compete will he damage his or my car?

A. Under the above mentioned supervision, No! However, some tire wear may be noticeable.

Q. Is it necessary to spend a great deal of money to soup up my present car?

A. No! However, this is more or less up to the individual. Competition will be run in many classes and the owner of a regular production stock class will have as much chance at a trophy as those he is competing against. Special inspection equipment will be used to discourage anyone from running in these classes with special equipment.

We hope that the above will answer some of the most asked questions. However, we would like to add at no time will alcoholic beverages be allowed on the property. We realize the success of our operation will depend greatly on you . . . and we pledge to you, a managment dedicated to a clean, safe competition that will afford experience, good fellowship and competition to the youth of the Monroe area each time we open our doors.

Watch for Signs on Highway 165 South by Charmingdale and at Fondale. Also down Highway 15 (Winnbsoro Road) at Prairie Road. Just follow the signs to the Strip.

Watch for the Opening Date

BOB HARMON

MEMORIAL RACEWAY INC.
ON PRAIRIE ROAD
BETWEEN CHARMINGDALE AND FONDALE

Tragedy, Success Hits JFK Family

EDITOR'S NOTE — Since John F. Kennedy's election to the presidency, the Kennedy family has been associated in most America's minds with accomplishment and triumph. Yet tragedy has stalked the family for over 20 years. Here's a look at the darker side of the Kennedy fortunes.

By JULES LOH
AP Staff Writer

The coffee shop in the Cooley Dickinson Hospital in Northampton, Mass., was quiet but not somber. Once more the Kennedys had gathered in affliction. This time it was Teddy.

The woman behind the counter spoke the thoughts of the nation. "How much," she asked rhetorically, "do these people have to give?"

How much indeed? As the country and the world came to know this family more and more intimately during those electric years when this decade began, nearly everyone was aware of the heroic death of Joe Kennedy Jr., of Rosemary's mental illness, of the fact that Kathleen was a widow when she, too, met an untimely death.

But these were only vague shadows; the Kennedy mystique was one of triumph, not tragedy. Success was the Kennedy hallmark, and wit and drive and accomplishment.

When Edward M. (Ted) Kennedy was elected to the Senate it capped a political success story unmatched in American history: Three brothers, president, attorney general and senator, sons of a former ambassador, all sharing simultaneously lofty offices in the most powerful government the world has known.

LATE PRESIDENT

TED KENNEDY

THE CRASH

That other Massachusetts family, the Adamses, never did anything like it, nor did the Roosevelts or the Tafts. "Swing higher and go for a record," Robert F. Kennedy once shouted to one of his youngsters during a ball game. To be a Kennedy was to be a winner.

But when word was flashed that Sen. Kennedy's plane had crashed in a fog-shrouded apple orchard the country gasped collectively and thoughts turned inexorably to an eternal flame on an Arlington slope, to an old man paralyzed by a stroke sitting on a porch in Hyannis Port, to a morning of sorrow at a Boston hospital when a baby died and a nation wept, and now to a hospital bed in Northampton and a young man with a broken back. The foreboding shadows seemed at length to have become dominant in the Kennedy mystique.

Their days of heartbreak began in 1941 when Ambassador Kennedy and his family returned from London. Eunice Kennedy Shriver has described it:

"Rosemary was not making progress but seemed instead to be going backward," she wrote of her older sister. "At 22 she was becoming increasingly irritable and difficult. She became somber and talked less. Her memory and concentration and her judgment were declining.

"My mother took Rosemary to psychologists and to dozens of doctors. All of them said her condition would not get better, and that she would be far happier in an institution where competition was far less and where our numerous activities would not endanger her health. And so the agonizing decision was made.

In the vortex of Kennedy activities and Kennedy competition was Joseph P. Kennedy Jr., oldest of the nine handsome, athletic, gifted children. Joe was a natural politician and his beaming father liked to tell friends that some day that boy would be president.

Joe not only was the apple of his father's eye but the idol of his brothers. In a book published privately in 1945 titled "As We Remember Joe," John Fitzgerald Kennedy wrote of his brother and companion:

"I think that if the Kennedy children amount to anything now or ever amount to anything it will be due more to Joe's behavior and his constant example than to any other factor."

Joe's death came Aug. 12, 1944, at the age of 29. He had entered the Navy in 1941, graduated first in his class at pilot training school and by May 1944 had flown enough combat missions over the Bay of Biscay to qualify for a trip home.

But Joe stayed in England, helped provide air cover for the Normandy invasion, then volunteered for a mission so secret that it was omitted from the official Navy history of the period.

It was called Project Anvil and involved loading up a Liberator bomber with 10 tons of high explosive and aiming it at a German V-2 launching site. The pilot was to bail out after putting the plane under radio control of another plane which would direct it to the target. Joe Kennedy volunteered to be the pilot.

"If I don't come back,' he said to a friend as he buckled himself in, "you fellows can have the rest of my fresh eggs."

The plane took off at 5:52 p.m. from Winfarthing-Fersfield airdrome in Norfolk, England. Its target was Helgoland, a proving ground for V-2 missiles. At 6:20 p.m., the Liberator exploded with two terrific blasts, about one second apart. It was never learned what triggered them. Next day, when crews searched the ground below near the English villages of St. Margaret and St. Lawrence, they found nothing large enough to pick up.

Meanwhile, Kathleen Kennedy had, since 1943, been serving as an American Red Cross worker at a canteen in London. There she met Billy Cavendish—or, more properly, William John Robert Cavendish, marquess of Hartington, captain in the Coldstream Guards.

Kathleen was 23 when they were married May 4, 1944. They were able to live together for only a little more than a month in their apartment in London before Cavendish left with his regiment for duty in France. Kathleen returned to Hyannis Port to wait for him.

A month later he was dead. The next year, tragedy struck again when Kathleen was killed in a plane crash in France.

On Sept. 10, less than a month after receiving the shattering news of Joe's death, barely a year after enduring the seemingly endless 10 days while John was missing in action on the other side of the world, Kathleen and her parents received word that Cavendish had been killed leading an infantry patrol. Kathleen moved back to the London apartment where she had lived as bride, to bear her grief alone.

BRIEF MEETING

Early in May 1948, her father was in Paris, and arranged to meet Kathleen for a brief vacation on the Riviera. On May 13, Kathleen boarded a twin-engine plane chartered by a friend who was flying to Cannes. The night was rainy and thick with fog and the plane crashed into a peak bordering the Rhone Valley near Marseille. A peasant brought Kathleen's body down from the hill in an ox cart.

For all the anguish there never has seemed to be room for despair in the Kennedy family. Tragedy seemed only to strengthen their courage, never to destroy their hope. The stiff-backed walk and unflinching eye of Jacqueline Kennedy and Bobby and Ted and the rest surely imparted a measure of that courage to the millions who watched with heavy hearts during the dark days following John Kennedy's assassination last Nov. 22.

Fifteen years had intervened between Kathleen's death and that unforgettable day. They were the years of speeches and campaigns and victory celebrations, of Thanksgivings at Hyannis Port and Christmases at Palm Beach, of touch football and dunkings in the swimming pool.

The good years? For all the world they seemed so, but for the Kennedys they were also the years when delicate spinal fusion operations brought John Kennedy close to death, when his first child was stillborn and his second son, Patrick Bouvier, died after a 39-hour ordeal, when the vigorous patriarch of the family was stricken with paralysis.

And now Teddy, youngest of the family, lay in a hospital bed. But in the coffee shop nearby where his brother and sisters had gathered, as Kennedys always gather when there is trouble, there was no gloom. There was only the eternal optimism the nation has come to wonder at.

"I guess the only reason we've survived," remarked Bobby Kennedy, "is that there are too many of us. There are more of us than there is trouble."

LUNG CANCER LINK

STRASBOURG, France (AP) —Rene Truhaut, professor of toxicology and industrial hygiene at the Paris faculty of sciences, told a European conference on air pollution that the link between lung cancer and air pollution appears to have been proven. Among corrective measures he urged cutting down heavy traffic fumes in cities.

Trouble With Negroes Has New York On The Edge

NEW YORK (AP)—A series of crimes by Negroes against whites on New York's streets and subways has the city on edge. Not terrified, but uneasy.

Here are some things that have happened recently, although one official says such a list could have been compiled at any time in the last 30 years.

—Whites have been stabbed, beaten and robbed on subway trains and platforms.

—A white woman was raped and killed on a self-service elevator in Brooklyn. A white lawyer was stabbed to death on an elevator in Manhattan. Both were in their own apartment buildings.

—A Jewish neighborhood in Brooklyn, plagued by nightly muggings and burglaries, is running a citizens safely patrol with cars cruising the dark streets.

—On a subway, a Negro held a meat cleaver at the throat of the motorman and demanded: "Are you black or white?"

—Another Negro marched through a train, flipping the neckties of white passengers and declaring: "I'm the only Negro on this train."

The incidents are unconnected, sporadic, and often senseless. But the New York Times reports a Negro gang in Harlem whose sole object is killing whites. Harlem leaders say it doesn't exist.

Is New York in for a "long, hot summer" of racial violence?

Officialdom says no. Mayor Robert F. Wagner, however, beefed up the transit police force and ordered patrolmen to ride to and from work on subways in uniform. It will cost an extra $5 million.

"All of us together," said Police Commissioner Michael J. Murphy, "can turn the threat of a long, hot summer into a cool, calm, constructive period of progress."

Stanley Lowell, chairman of the city Human Rights Commission, blames newspapers for most of the concern.

"We're not necessarily in for what they euphemistically call a long, hot summer," said Lowell. "Every day the newspapers give us a compendium of incidents. They never mention these incidents have been going on for 30 or 40 years. It's just part of a metroplis with 10 million people rubbing against each other."

Most Negro leaders also discount the prospect of riots, although they promise stepped-up peaceful demonstrations.

"I'm not naive enough to believe we won't have individual crimes," said Roy Wilkins, executive secretary of the National Association for the Advancement of Colored People. "We'll have tension whenever you have this many people togther in the heat, but I don't envision any racial clashes."

A small group of artists and intellectuals seems to believe violence is inevitable, and possibly even beneficial.

On Broadway, Negro playwright James Baldwin's "Blues for Mister Charlie" ends with a Mississippi Negro minister marching at the front of his flock with his murdered son's gun on his Bible. At one performance, the largely Negro audience cheered the play's frequent allusions to hypocrisy of integration in New York.

Off Broadway, "Dutchman," by a new Negro playwright, Leroi Jones, is even more bitter. It ends with a white floozy murdering a Negro she failed to pick up on a subway, and the white passengers pushing his body off onto the tracks.

"To save our soul is going to cost us," the Rev. Sidney Lanier a white Episcopal clergyman, told a symposium, "and violence in some way may be the cost."

INCIDENTS

Out in neighborhoods where some of the most-publicized "racial" incidents have occurred, a newsman found most citizens unruffled, although worried about subway travel.

Random int rviews showed most don't feel the incidents were "racial". They think punk kids were just acting up, or criminals picked handy victims who could have been any color.

On Memorial Day weekend about 20 Negro boys went wild on a Coney Island train—smashing windows, slashing seats and beating and robbing three whites in cars and on the platform at a Brooklyn stop. They also broke windows and stole money from two shops before police arrived and round up a dozen of them. The others fled.

The motorman just happened to stop the train there to seek police help. The neighborhood, mostly white, has no racial problems. This one just descended out of the night.

"Those boys were drunk," said 16-year-old Howard Weiner, a community college student who was most severely injured of the victims.

Weiner credits a Negro fellow passenger — 18-year-old Larry Thomas, fresh from Mississippi—with saving his life. Thomas yelled, "beat it, the cops are coming," (although they weren't). The gang stopped beating Weiner and ran.

Thomas and Weiner became friends. "He came over and listened to some records and stuff," said Weiner. "He's all right."

BACK HOME

The Negro boy said he's going back to Mississippi—"I'd rather wait on tables at $27 a week there than get my head kicked in here." He'd been making $10 a night at a Coney Island stand, setting up bottles for people to knock over with baseballs.

Weiner said, "I'd still rather live here than in Mississippi."

There were reports that a crowd of whites who saw Weiner carried down the train platform on a stretcher, unconscious and bleeding, had to be restrained by police from grabbing the Negro boys themselves.

"That's a lot of baloney," said a bartender at the bistro where most of the crowd came from. He said the crowd was just trying to get in close to see what was happening.

MFGRS. REPRESENTATIVE
in New Orleans selling mechanical maintenance products to jobbers, industry, institutions - seeks better coverage in North La. and Central Miss. with rep. anxious to augment income. Box 142 c/o News-Star & World, Monroe, La. —Adv.

PEST PROBLEMS?
Join the thousands who have used our service regularly for the past 12 years.
FOG
SERVICE CO.
FA 3-1202
FA 5-7556
PETE HEFLIN, OWNER

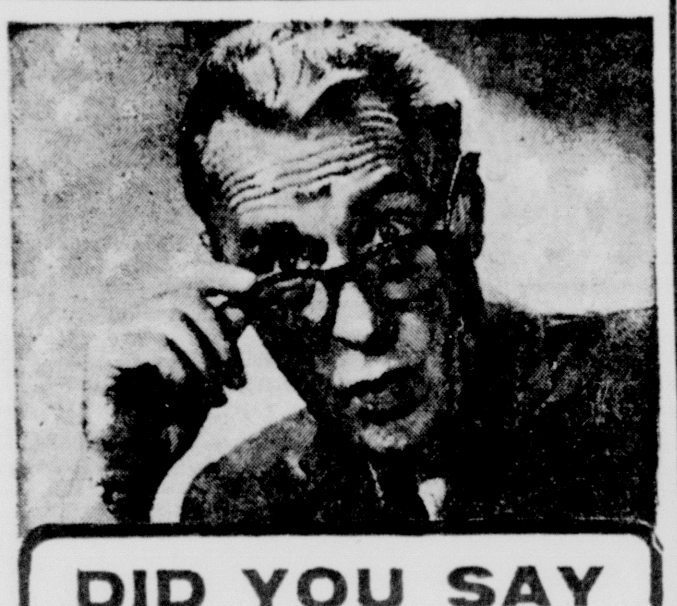

DID YOU SAY 8% PER ANNUM PAID 12 TIMES YEARLY?

YES,
Affiliated Investment Corporation
offers 8%

When you invest your funds with Affiliated whether it's $1,000 or any sum up to $100,000 you earn 8% interest computed and paid monthly. In January funds placed by the 31st will earn from the first. Don't wait, return the coupon below, and start earning the Modern Rate of Interest.

Consult these figures to determine your monthly income from your invested funds:

You invest	Your Check every month	You invest	Your Check every month
$1,000	$6.66	$10,000	$66.66
2,000	13.33	20,000	133.33
3,000	20.00	40,000	266.66
5,000	33.33	50,000	333.33

AFFILIATED INVESTMENT CORPORATION
1000 North 18th MONROE, LA.
325-8205
Other Affiliated Offices:
109 Trivoli St., Abbeville, La.
223 O'Keefe Ave., New Orleans, La.
547 Jefferson St., Lafayette, Louisiana
PLEASE SEND ME MORE INFORMATION

Affiliated Investment Corporation
1000 North 18th
Monroe, La.
Please send me more information on how I can start earning more on my interest savings.
Name
City Phone
Address
Available to Louisiana Residents Only

Casual Miss
TWIN CITY SHOPPING CENTER
PHONE 387-1100
WEDNESDAY
Today is hot outside but the office is cool . . . so the choice is a 3 piece suit with a sleeveless blouse . . . it's own coat . . . tweed green, sizes 8-16 only 11.99
OUR SUMMER CLEARANCE IS NOW IN PROGRESS

The Best Place In Town To BORROW
Hotel Frances Corner
1ST finance and thrift
- Interest Never Deducted from Payment
- Bank Plan of Repayment
- Low Cost • No Fees
- Free Life Insurance • Personal Service
Check with Stan Bagwell or Mel Duvall
Phone FA 2-7623

You Can Count on Us . . . Quality Costs No More at Sears
No Finer Tire Buys at These Low Prices
SEARS ROEBUCK AND CO

Safety Highway Nylon
Guaranteed Against All Failures for Tread Life Plus a 21-Month Guarantee on Wear Out
6.70 x 15 Tubeless Blackwalls 12.95
Plus Tax and Old Tire
See a complete selection of tires in tube-type and tubeless, blackwalls and whitewalls at Sears low, low prices.

ALLSTATE Passenger Tire Guarantee
TREAD LIFE GUARANTEE AGAINST ALL FAILURES
Every ALLSTATE tire is guaranteed against all failures from road hazards or defects for the life of the original tread. If tire fails, we will—at our option—repair it without cost; or, in exchange for the tire, we will replace it charging only for tread worn (charge will be a pro-rata share of exchange price*).
TREAD WEAR GUARANTEE
We guarantee tread life for the number of months designated. If tread wears out within this period, return it. In exchange, we will replace it charging the current exchange price less a set dollar allowance.*
*Exchange Price is regular retail price plus Federal Excise Tax less trade-in at time of return (no trade-in deduction on snow tires).

Companion Nylon
Tread Life Guarantee Against All Failures 15-Month Wear Out Guarantee
6.70x15 Tube-Type Blackwalls 7.50
Plus Tax and Old Tire
NO MONEY DOWN on Sears Easy Payment Plan

Shop at Sears and Save
Satisfaction Guaranteed or Your Money Back
SEARS
1501 Louisville Ave.
Phone FA 5-1441
FREE STORESIDE PARKING
Mon., Fri., Sat. 9 am to 9 pm
Tue., Wed., Thurs. 9 am to 5:30 pm

Beautiful City Of Havana Fades Under Communists

By MORRIS W. ROSENBERG

HAVANA (AP)—A faded sign on a downtown building reads: "To consume what the country produces is to build the fatherland."

But more than five years after the Cuban revolution it is difficult to find much to consume in this once beautiful city, now grimy and rundown.

"That was one of the early slogans of the revolution," a Cuban commented. "It has been forgotten."

That slogan faded because Cuban Communists found it takes more than slogans and theories to operate an economy and produce goods for a growing population.

"I don't deny our errors and stupidities," said Prime Minister Fidel Castro in a recent chat with newsmen at a diplomatic reception. "But this period has been our apprenticeship. It was useful, and necessary.

FIRST BATTLE

"The first battle, which we won, was political. We had to prove to our people we could go ahead without the United States.

"Now our battle is economic. The United States is obliging us to struggle, study and organize."

The battle cry here now is, "Social revolution was made for technical revolution."

What this boils down to is training of competent experts, administrators who can get things done.

Cuban officials have sadly admitted many times that getting plans from paper into practice had flopped because of a shortage of people with know-how.

With a shrug of his shoulders, Castro asked, "If we could have factories now, who would handle them? Industrialization first requires technical preparation of people."

Communist Cuba's economic history is a series of errors, confusion, waste and chaos. In its first race for industrialization, factories were ordered where raw material was not available, nor engineers and managers to operate them.

In agriculture, Cuba's principal crop, sugar—the mainstay of its economy—suffered when the richest sugar land was taken out of production in an effort to diversify and get rid of dependence on the crop that had been identified with the United States' dominant influence in the economy.

The abrupt, harsh change from capitalist to Communist government shattered the economy. Many of the nation's best economic experts and organizers fled. Enthusiastic but inexperienced revolutionaries took over, contributing to the disorganization.

Hundreds of Russian, East European and Chinese technicians and advisers poured in. But their unfamiliarity with tropical geography and temperament often produced additional frustrations.

The United States economic ban has had and is still having a powerful effect.

Transportation has been badly crippled, as many cars, trucks and buses halted for lack of spare parts. Machinery in many factories came to a standstill. Shelves in stores became bare.

Shifting of supply lines from sources 90 miles distant to countries thousands of miles away meant growing shortages, and increasing costs.

Long journeys of Soviet tankers bearing petroleum from Baku on the Caspian Sea to Havana prevented a complete paralysis of the country.

Cuban officials now say the worst is over. They say they don't believe the U.S. ban or their own mistakes can do worse than has been done.

They claim local farm production—now being reorganized—is on the upswing.

A look at grocery stores doesn't show this. But officials claim available supplies are being spread equitably — though thinly—to a larger number of consumers than before.

Grocery shelves are filled mainly with dreary rows of disinfectants and flavoring syrups.

People stand in line to buy their monthly quota of four eggs per person. Housewives crowd around empty meat counters waiting resignedly for their ration of three-fourths of a pound of meat per week per person.

For each person the monthly ration includes an eighth of a pound of butter, six pounds of rice, four pounds of sugar and one pound of lard, when available.

Shortages have produced a black market, where unrationed eggs cost from 25 to 40 cents each, compared with 6 cents in the market.

Fresh milk goes only to children under 7. They get one liter —.946 quart—daily.

Only children and those with medical prescriptions get oranges: three per week.

Clothing is also rationed: A man gets two pairs of trousers and two shirts per year.

Shoes are rationed and generally of poor quality.

A campaign to produce goods and technicians is now at fever pitch. From all sides, workers are urged to produce more, cut down absenteeism, improve efficiency in an "emulation" drive to set new competitive production goals among individuals, factories and farms.

again: It is recognized as king

The emphasis is on sugar once of Cuba's agriculture and basic to industrial development.

Castro has pledged that Cuba, which last year produced an estimated 3.8 million tons of sugar, will reach an output of 10 million tons by 1970. Speculation is that this year's crop will be around 4 million tons. Officials are not talking.

Progress is being made in light industry. For example, the Czechs opened a sparkplug factory earlier this year and next month are scheduled to inaugurate a plant producing refrigerators, stoves and cooking utensils.

Power plants are under construction in various areas.

In a television interview this month with the Young Communists Union, oldtime Communist leader Blas Roca said, "We don't need to develop heavy industry for machinery because we can get machinery from Socialist — Communist — countries."

Roca said his advice to young Communists seeking a future in the technical revolution would be "go to the agropecuarian sciences"—studies of agriculture, livestock and commercial fish.

Concurrently there is a growing effort to reduce Cuba's trade and economic dependence upon the Soviet Union, East European countries and China. Cubans are asking for more technicians from West European countries. Recently increased trade with England and France and, to a lesser degree, with Holland and Spain has delighted Cubans.

Informed sources say the Russians are pleased at the prospect of having some Western countries ease the burden of holding up the Cuban economy.

But trade with Western Europe is still far from significant. The U.S. ban remains a giant obstacle.

The question remains whether new Communist plans can work where previous ones failed or only partially succeeded.

Leaders are optimistic but careful not to make glittering short-term promises.

Castro, who still holds powerful personal control over the revolution, says, "Compare life in Cuba 20 years from now with that of other Latin-American countries."

Negro Bicycle Rider Injured

Norman Rogers, 18, Negro, of 1508 State St., Monroe, was injured Saturday morning when the bicycle he was riding and a car driven by Charles R. Tidwell, 69, of 307 Morris Ave., Monroe, collided at the intersection of N. 2nd St. and Arkansas Ave.

Monroe police said Rogers was riding east on Arkansas and Tidwell was going north on 2nd St.

The youth was taken to St. Francis Hospital for treatment of cuts and bruises.

The accident happened at 10 a.m.

THIEVES STEAL GEMS

LONDON (UPI) —Five masked men, armed with meat cleavers and sledgehammers, stole an estimated $140,000 worth of jewelry in a daring daylight robbery in the heart of London Saturday.

Police later recovered the getaway car, a meat cleaver and about $8,400 worth of the loot taken from the front windows of the Goldsmith's and Silversmith's Association, a shop in the fashionable Burlington Arcade, a pedestrian passage just off Picadilly.

Scranton, Rockefeller Hold Meeting

HARRISBURG, Pa. (AP) — Pennsylvania Gov. William W. Scranton held a two-hour strategy meeting with Gov. Nelson A. Rockefeller of New York and other Republican leaders Saturday in a pooling of efforts to gain the GOP presidential nomination for Scranton.

Scranton said that specific plans have been worked out for Henry Cabot Lodge, who quit his post as ambassador to South Viet Nam to return home and support Scranton's campaign.

Maxwell Rabb, Lodge's national campaign director, and Paul Grindle, also of the Lodge camp, were among those at the meeting at Scranton's executive mansion at Indiantown Gap, 20 miles east of here.

"We came up with some plans for him—Lodge—subject to his return," said Scranton during a news conference which followed the meeting. He did not elaborate.

Scranton also disclosed he would appear before the Republican Platform Committee in San Francisco on July 9 to make a pitch for a strong civil rights plank. Rockefeller is scheduled to appear before the committee July 7.

Both Scranton and Rockefeller declined to discuss actual details of the session. They said, however, that all the issues were covered and that delegates were discussed at length.

"This—delegate strength— is part of the strategy that is being worked out," said Rockefeller.

It was also disclosed that prior to the meeting, Jackie Robinson, former Negro baseball star, met with Scranton. Robinson had been working with Rockefeller before the New York governor withdrew as a candidate to support Scranton. Walter Alessandroni, Pennsylvania attorney general and a Scranton campaign aide, said Robinson was going to assist in the Scranton campaign.

Both Scranton and Rockefeller predicted that Sen. Barry Goldwater of Arizona, the current front-runner for the nomination, will fail to win. They agreed that Scranton picked up increasing support last week.

"He — Scranton — will stop Goldwater from the nomination on the first ballot and if Goldwater doesn't get it on the first ballot, he won't win it at all," said Rockefeller.

The New York governor said Goldwater's support "is diminishing day by day."

MAN OF THE MONTH

Public Investors, Inc.

and

The James A. Disman Agency

are proud to recognize

Mr. James Townsend

as Man of the Month for his outstanding accomplishments during the month of May in advancing the program of Public Investors, Inc.

325-7731

FIVE BEAUTIFUL BUYS AND ONE GREAT PLACE TO BUY

(NOW at your Chevrolet dealer's)

Models shown above: top left, Corvette Sting Ray Sport Coupe; right, Corvair Monza Club Coupe; center, Chevy II Nova Sport Coupe; bottom left, Chevelle Malibu Convertible; right, Chevrolet Impala Convertible.

Been waiting till now to buy that new Chevrolet? You've struck it rich! Want to know why?

Because right now it's "Trade 'N' Travel Time" at your Chevrolet dealer's. The greatest time of the year to get the most travel fun from a new car—and to make a truly fine deal on your old one!

And those five beautiful buys? 1—The big luxurious Jet-smooth Chevrolet. 2—Chevrolet's latest, the youthfully styled, highly accepted Chevelle. 3—Chevy II for families who appreciate economy along with high style. 4—The unique rear-engine Corvair with its road-hugging traction and easy handling. 5—You can go all out (that's for sure!) with the sensational Corvette Sting Ray.

CHEVROLET
TRADE 'N' TRAVEL TIME
FOR THE GREAT HIGHWAY PERFORMERS

Any one of these can be just what you want, too. Sleek Super Sport models dressed up with soft vinyl interiors, stick shifts, great choice of power plants and other optional extra-cost equipment right on up to air conditioning. Roomy wagons for camping, World's Fair travel or what have you. Plus as solid a choice of sun-loving convertibles and sporty coupes as you'll ever get to see.

And here's the greatest thing about Trade 'N' Travel Time—whichever of these five great highway performers from Chevrolet you pick, you've got yourself a great way to go. And the *first* way to go is right to your Chevrolet dealer's and that's *right now*—during Trade 'N' Travel Time!

CHECK THE T-N-T DEALS ON CHEVROLET · CHEVELLE · CHEVY II · CORVAIR AND CORVETTE NOW AT YOUR CHEVROLET DEALER'S

VISIT THE GENERAL MOTORS Futurama NEW YORK WORLD'S FAIR

17-560

RYAN CHEVROLET, Inc.

210 Washington St. Monroe, La. FA 2-8164

East In Upset Victory

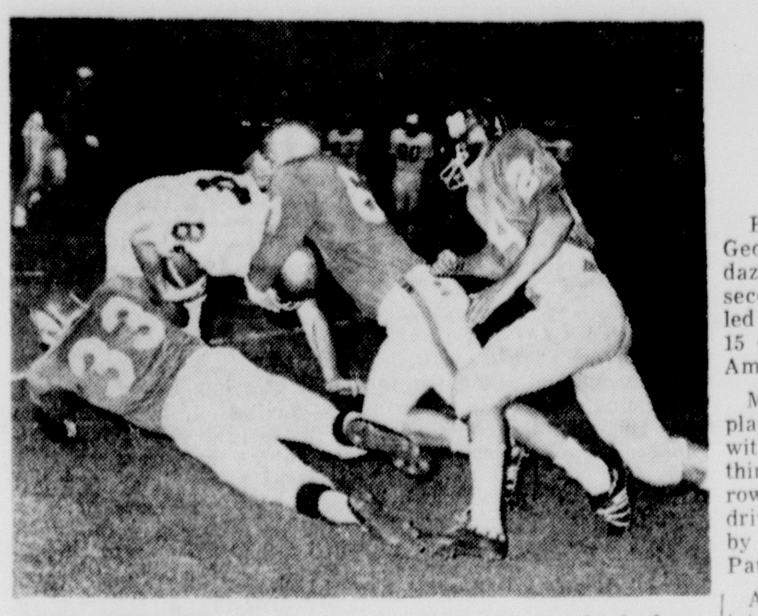

MEL PROFIT of the West gains six yards before being tackled by Matt Snell (33) and Bob Soleau of the East in first quarter play in the All-American game in Buffalo. Ode Burrell (24), former Mississippi State star, is also in on the play. (AP Wirephoto)

Mira Passes Underdogs To 18-15 Comeback Win

BUFFALO, N. Y. (AP)—George Mira of Miami, Fla., dazzled the West with a brilliant second half passing show and led the underdog East to an 18-15 comeback victory in the All-American football game.

Mira, voted the most valuable player in a unanimous vote, hit with nine of 10 passes in the third period, including five in a row in a 75-yard touchdown drive. The march was climaxed by an 11-yard scoring toss to Paul Warfield of Ohio State.

After Matt Snell of Ohio State intercepted a pass by Don Trull of Baylor, Mira took the East in again, setting up the touchdown with a fine 31-yard broken field run. Rich Leeson plunged over for the score.

It was Mira again leading the

BUFFAL, N.Y. (AP)—Statistics of the East-West All-American football game:

	EAST	WEST
First downs	19	23
Rushing yardage	34	136
Passing yardage	271	185
Passes	22-42	21-47
Passes intercepted by	2	1
Punts	6-37.5	6-39
Fumbles lost	0	0
Yards penalized	0	15

way to a fourth quarter East touchdown, scored by little Sherman Lewis, Michigan State's 5-foot 9, 155-pound halfback.

Willie Crenshaw of Knasas State plunged home from the 2 for a West score in the second period and Dennis Claridge of Green Bay sneaked over from the 1 for the final score of the game in the fourth period.

A crowd of 21,112 watched the game on a perfect cool, clear night at War Memorial Stadium. The game is co-sponsored by the American Football Coaches Association and the Buffalo Evening News.

In the final seconds the West challenged but Bill Truax of Louisiana State broke through and smeared Trull for a 13-yard loss at a vital stage. Then Ralph Baker of Penn State intercepted a Trull pass to end it.

Mira, who soon will join the San Francisco 49ers of the National Football League, completed 21 of 40 passes for 306 yards in a sensational tune-up. The passing yardage was by far the best in the four-year life of this game. The best previous was 162 by Bill Nelsen of the West last year.

The West, with its stronger running game by Crenshaw Tony Lorick and Charley Taylor of Arizona State, had a decisive edge in the first half. In fact, the East gained only three yards rushing in the first half and only 34 all night. But Mira's passing turned the tide.

Darting around to elude the rushes of the West's big defensive middle trio of Carl Eller of Minnesota, Lloyd Voss of Nebraska and Scott Appleton of Texas, Mira lived up to his fine college reputation.

Only 5-foot-11 and 185 pounds, the fast draw expert from Key West, Fla., completed 14 of 20 in the second half in which he gained 212 yards.

Using the pro system of statistics in which the yards lost attempting to pass are subtracted from the team total but not from the individual, Mira gained 306 passing but the team gained only 271.

Lorick was the top ground gainer with 63 yards and Crenshaw had 47. Mira also was the top runner for the East with 30 yards.

East	0	0	12	6—18
West	0	7	0	8—15

West-Crenshaw 2 run (Kopay kick)
East-Warfield 11 pass from Mira (run failed)
East-Leeson 1 run (pass failed)
East-Lewis 1 run (kick failed)
West-Claridge 1 run (Profit pass from Trull)

CONTESTANTS IN Saturday's semi-finals of the Seniors Invitational at the Bayou DeSiard Country Club are, from left to right, Bill Jones, Monroe; Tom Walsh, Greenville, Miss., Kenny Holt, West Monroe; and Nolan Hatcher, Florence, Ala. Jones meets Hatcher today in the finals. (Staff Photo by Edgar Coltharp)

Monroe Morning World

SPORTS

Sunday, June 28, 1964 Nine-B

Standings

NATIONAL LEAGUE

	W	L	Pct.	GB
Philadelphia	41	25	.621	—
San Francisco	43	27	.614	—
Pittsburgh	38	29	.567	3½
Cinciannati	35	33	.515	7
Chicago	33	32	.508	7½
St. Louis	35	35	.500	8
Los Angeles	33	37	.471	10
Houston	33	38	.465	10½
Milwaukee	32	37	.464	10½
New York	21	51	.292	23

SATURDAY'S RESULTS

Milwaukee 9, New York 6
Chicago 2, Houston 1
St. Louis 9, Philadelphia 4
Pittsburgh 4, Cincinnati 2
San Francisco 9, Los Angeles 1

SUNDAY'S GAMES

Cincinnati (Tsitouris 3-5 and Maloney 5-8) at Pittsburgh (Friend 6-6 and Law 6-5)
Philadelphia (Short 5-4 and Culp 4-5) at St. Louis (Sadecki 7-6 and Washburn 3-4)
Houston (Brown 1-7 and Nottehart 2-7) at Chicago (Buhl 8-3 and Broglio 3-7)
New York (Sutherland 0-0 and Lary 0-2 or Cisco 3-9) at Milwaukee (Blasingame 0-1 and Lemaster 7-6)
Los Angeles (Drysdale 10-6) at San Francisco (Herbel 5-3)

AMERICAN LEAGUE

	W	L	Pct.	GB
Baltimore	44	25	.638	—
New York	39	27	.591	3½
Chicago	37	28	.569	5
Minnesota	37	34	.521	8
Cleveland	33	33	.500	9½
xLos Angeles	35	37	.486	10½
Boston	33	37	.471	11½
Detroit	31	35	.470	11½
Washington	29	44	.397	17
xKansas City	26	44	.371	18½

x Played night game

SATURDAY'S RESULTS

New York 5, Detroit 4, 10 innings
Baltimore 3, Washington 1
Cleveland 4, Boston 2
Minnesota 5, Chicago 3
Kansas City at Los Angeles, night

SUNDAY'S GAMES

Detroit (Aguirre 1-3 and Lolich 7-5) at New York (Sheldon 1-0 and Hamilton 5-0)
Baltimore (Bunker 7-2) at Washington (Koch 2-3)
Kansas City (Segui 6-6) at Los Angeles (Latman 2-5)
Cleveland (Ramos 4-5 and Donovan 3-4) at Boston (Monbouquette 2-7) and Lamabe 6-6)
Chicago (Talbot 2-0) at Minnesota (Stigman 4-6)

14 OUT OF 16

Simmons Beats Old Club Again

ST. LOUIS (AP) — The St. Louis Cardinals scored four unearned runs on three errors and whipped the National League-leading Philadelphia Phillies 9-4 Saturday.

Lou Brock broke a 4-4 tie in the fourth inning with a two-run single after Philadelphia's Richie Allen bobbled a bunt and Tony Taylor dropped a throw.

Ken Boyer reached first when Roy Sievers let a throw get away to open the fifth inning and moments later winning pitcher Curt Simmons singled home runs off hard-luck loser Rick Wise.

Simmons settled down after the teams traded four-run first innings and blanked the Phillies the rest of the way on six hits for his eighth victory against six defeats.

Simmons has beaten his former club 14 of 16 times since coming to the Cardinals as a free agent in 1960.

A two-run double by Danny Cater and Sievers' two-run single gave the Phillies a quick 4-0 lead in the first. But with two out in their half of the inning, the Cardinals hammered starter Dennis Bennett for four hits and a walk.

Bill White's double, the first of his three hits, drove in two runs and singles by Charlie James and Julian Javier brought home the other two.

Javier tied the National League record for putouts for second basemen with 11.

PHILADELPHIA	ab r h bi	ST. LOUIS	ab r h bi
Taylor 2b	5 0 0 0	Flood cf	5 1 1 0
Rojas cf	4 1 1 0	Brock lf	4 0 2 2
Callison rf	4 1 1 0	Groat ss	5 1 2 1
Allen 3b	3 1 1 0	Boyer 3b	5 2 3 2
Cater lf	4 1 3 2	White 1b	5 2 3 2
Sievers 1b	4 0 1 2	James rf	2 1 1 1
Triandos c	4 0 0 0	Skinner ph-rf	2 0 0 0
Wine ss	4 0 3 0	Javier 2b	4 0 2 1
Bennett p	0 0 0 0	McCarver c	3 1 1 0
Covington ph	0 0 0 0	Simmons p	3 1 1 2
Short pr	0 0 0 0		
Wise p	1 0 0 0		
Amaro ph	1 0 0 0		
Gonzalez ph	1 0 0 0		
Totals	35 4 10 4	Totals	37 9 14 9

Philadelphia	400 000 000—4
St. Louis	400 220 01x—9

E—Cater, Allen, T. Taylor, Sievers, Rojas, Skinner. DP—St. Louis 2, Philadelphia 1. LOB—Philadelphia 6; St. Louis 8.

2B—Rojas, Cater, Wine, White, Groat. S—Sions, Brock.

	IP	H	R	ER	BB	SO
Bennett	1	4	4	4	1	1
Wise, L, 1-1	5	7	4	0	1	0
Green	2	3	1	1	0	1
Simmons, W, 8-6	9	10	4	4	2	1

T—2:13. A—12,388.

KILLER HITS 26TH

Homers Lift Twins Past Chisox, 5-3

ST. PAUL - MINNEAPOLIS (AP) — Harmon Killebrew and Bob Allison smashed successive home runs off reliever Hoyt Wilhelm in the seventh inning, lifting Minnesota to a 5-3 victory over the Chicago White Sox Saturday.

Killebrew's 26th homer of the season with Tony Oliva aboard shoved the Twins into a 4-3 lead. Allison followed with his 19th homer to chase Wilhelm.

Chicago had led 3-1 after Mike Hershberger doubled home a run in the sixth.

Minnesota narrowed it to 3-2 in the sixth but Wilhelm came on to prevent further damage by the Twins. He got out of a bases-loaded, one-out jam with only one run scoring on Don Mincher's infield single.

Jim Kaat, who weather troubles largely of his own making, went the distance for his eighth victory against three defeats. Two walks and an error cost him a run in the third, and a balk got the Chicago run in scoring position in the fourth.

Jimme Hall's double produced a Twins run in the fourth.

CHICAGO	ab r h bi	MINNESOTA	ab r h bi
Buford 2b	4 0 2 0	Versalles ss	5 0 1 0
Robinson lf	5 0 1 0	Kindall 2b	5 0 0 0
Landis cf	5 0 1 1	Oliva rf	3 2 2 0
Ward 3b	5 0 0 0	Killebrew lf	3 2 1 2
Hansen ss	4 2 2 0	Allison 1b	3 1 3 1
H'shb'ger rf	4 0 1 1	Hall cf	4 0 1 1
McCraw 1b	4 0 1 1	Rollins 3b	1 0 1 0
M'Nertney c	1 1 0 0	Zim'rman c	2 0 0 0
Martin c	1 0 0 0	Mincher ph	1 0 1 1
Buzhardt p	3 0 0 0	Henry c	1 0 0 0
Minoso ph	1 0 0 0	Kaat p	4 0 0 0
Totals	37 3 8 3	Totals	32 5 10 5

Chicago	001 101 000—3
Minnesota	000 101 30x—5

E—Versalles 2. DP—Chicago 2. LOB—Chicago 10, Minnesota 9.

2B—Hershberger, Allison, Hall. HR—Killebrew 26, Allison 19.

	IP	H	R	ER	BB	SO
Buzhardt	5	6	2	2	4	5
Wilhelm, L, 0-5	1 1-3	3	3	3	2	0
Mossi	2-3	1	0	0	0	2
Fisher	1	0	0	0	0	0
Kaat, W, 8-3	9	8	3	2	3	5

Buzhardt faced 2 men in 6th.
Balk—Kaat. T&2:58. A—19,433.

McNamara Sails Bingo To Lead In Trial Series

NEWPORT, R.I. (AP) — Don McNamara of Boston sailed Bingo to a one minute, 50 second victory Saturday and took the lead in an Olympic trial series for 5.5 meter yachts.

McNamara, a member of Easterner's crew in America's Cup trials two years ago, negotiated the 11-mile course in one hour, 56 minutes and 27 seconds. He has a total of 1,911 points for two races based on first and fifth place finishes.

F. Gardner Cox Jr. of Villanova, Pa., was second in Complex V. Ernest Fay of Houston was third in Pride and Britton Chance Jr. of Philadelphia fourth in Charade.

Dr. Chance, winner of the first race Friday, finished eighth but remained second over-all with 1,707 points .Gordon Lindemann of Milwaukee is third with 1,610 points based on second and fifth place finishes.

George O'Day of Marblehead, M-ss., defending Olympic champion in 5.5s, finished 10th Saturday.

Seven races will be held in the series. The over-all winner will represent the United States in Olympic competition in Japan this fall.

American Horse Picked Favorite In Paris Race

PARIS (AP)—The American-owned Indiana is favored in the 101st running of the Grand Prix of Paris horse race at Longchamps Sunday.

C.W. Engelhard, of New York, owns the colt, who was second to Santa Claus in the recent English Derby at Epsom Downs.

Indiana and the other 13 probable starters will be off in the $140,000 race behind an American-style starting gate—the first one ever to be used in the historic race started in 1853.

Formerly an Australian-style ribbon gate was employed at Longchamp track.

The 3-year olds will run a new distance—3,100 meters, just under two miles, instead of traditional 3,000 meters.

Grambling Lists 10-Game Slate In Football

GRAMBLING, La. (Special) — Coach Eddie Robinson released a tortuous 10-game football schedule for Grambling Saturday along with a conservative estimate that the Tigers can expect no better than an even split.

The Tigers will play seven games in the cantankerous Southwestern Athletic Conference, and move outisde the Confederacy for encounters with Tennessee State A&I and Mississippi Vocational College before drawing a bead on a top opponent in the initial Sugar Cup Classic.

Robinson said the Sugar Cup Classic will be played in New Orleans and will enable Grambling to go a-bowlin' each fall. The game is booked for City Stadium and the successful mentor predicted immediate success for the promotion.

Grambling will appear annually in the Sugar Classic against an outstanding team selected at the end of each season.

The Tigers displayed a look of growing solidarity in spring drills. Though not heavy on experience, returning lettermen pack some large - calibre guns. As usual, Robinson laments that experience is scanty and insists that he is harder up for spares than a 1939 car.

Grambling compiled a 5-3-1 record last fall after pulling the reins on overconfidence. The Tigers will seek amends with a spirited crew this fall that will have to be bombarded out of contention.

The complete schedule follows:

Sept. 19, Alcorn A&M Grambling

Sept. 26, Southern Univ. Baton Rouge

Oct. 3, Prairie Veiw, Hempstead, Texas

Oct. 10, Tenn. State A&M—, Grambling

Oct 17, Miss. Vocational, Itta Bena, Miss.

Oct. 24, Jackson State, Garmbling (homecoming)

Oct. 31, Texas Southern, Houston

Nov. 7, Arkansas AM&N, Grambling

Nov. 14, Wiley College, Marshall, Texas

Nov. 21, Sugar Cup Classic, New Orleans
opponent to be named

Against Smoking

BUFFALO, N.Y. (AP) — The American Football Coaches Association went on record Saturday as opposing smoking by coaches and staff members on the playing field or bench during a game.

Wright Tied For Lead In Tam O' Shanter

BROOKVILLE, N.Y. (AP) — Nineteen-year old Judy Torluemke of North Key Largo, Fla., moved into a tie with Mickey Wright of Dallas Saturday after 36 holes of the $10,000 Waldemar open with a score of 144.

Judy matched her one-under-par 72 of the first round over the 6,300-yard Tam O'Shanter Golf Club course. Leading-money winner Mickey faltered to 74 after a first round 70.

The final 18 holes will be played Sunday.

They start the final round two strokes ahead of six others, including Betsy Rawls of Spartanburg, S.C., who had 72 after a 74.

Also in the deadlock for third was Shirley Englehorn, whose 70 for the second round was low for the day.

Sandra Palmer of Ft. Worth and Sandra Haynie of Phoenix, who were tied at 71 in the first round, both faltered. Miss Palmer had a 77 for a 148 total and Miss Haynie a 75 for 146.

Defending titleholder Kathy Whitworth of San Antonio, virtually eliminated herself with a 76 for 149.

Beth Stone of Muskogee, Okla. had a 77 for 150.

BROOKVILLE, N.Y. (AP)—Leading 36-hole scores in the $10,000 Waldemar Open golf tournament:

Mickey Wright	70-74—144
Judy Torluemke	72-72—144
Marlene Hagge	72-74—146
Sandra Haynie	71-75—146
Ruth Jessen	72-74—146
Betsy Rawls	74-72—146
Clifford Ann Creed	74-72—146
Shirley Englehorn	76-70—146
Sherry Wheeler	73-74—147
Peggy Wilson	74-73—147
Sandra Palmer	71-77—148
Marilynn Smith	72-76—148
Kathy Whitworth	73-76—149
Jo Ann Prentice	74-75—149
Patsy Hahn	76-73—149
Mary Mills	74-76—150
Beth Stone	73-77—150
Mary Lena Faulk	73-77—150
Judy Kimball	72-78—150
Carol Mann	75-76—151
Gloria Armstrong	74-77—151

Olympic Board Decides To Let Indonesia Enter

LAUSANNE, Switzerland (AP—The Executive Board of the International Olympic Committee ate crow Friday, and allowed Indonesia into the Tokyo Games this October. The Board also told South Africa that it was out of the games unless it publicly condemns its government's racial policy.

The decision almost certainly means that South Africa will not be able to take part.

Neither country has an athlete of international class in the sports on the Tokyo program.

The Indonesia decision constitutes a victory for the 12-nation Arab League.

The league had presented the board with an ultimatum that it would boycott the Games if Indonesia were excluded.

Indonesia was barred originally because it refused to allow Israel and Nationalist China to compete in the 1962 Asian Games, a violation of the rules.

The IOC demanded an apology, but Indonesia responded by staging its own "Games of the New Emerging Forces."

Nevertheless, the IOC backed down in the meeting Friday

The board had no immediate comment on the action, but A.D. Touny of the United Arab Republic, spokesman for the Arab League, emerged beaming from the session and said the IOC had done "a great thing for world sport."

The board decided that a written statement from the South African Olympic Committee did not meet the conditions laid down by the IOC.

The IOC had called on the South African committee to select a mixed team and issue a statement condemning the apartheid policy. The committee said it would select a mixed team but could not condemn the policy of its own government.

The IOC gave the committee until Aug. 16, the deadline for team entries, to make the statement.

Sports Car Owners Plan Caravan Trip

Scuderia Washita, Monroe sports car club, will sponsor a caravan to Vicksburg, Miss., today for a tour and picnic at the Civil War battle ground and park.

The group will assemble at Eastgate at 11:30 a.m. and leave from there at 12:30 p.m.

According to Richard Harrison, Scuderia's events chairman, it will take about two hours to make the trip. Free toll tickets will be issued for the Mississippi River bridge.

Harrison said the caravan will split into groups of three or four cars to tour the battle ground. There will be no formal caravan for the return trip.

Anyone with an automobile (any make) and a picnic basket is invited to join Scuderia Washita on the trip.

About thirty cars are expected to participate.

NFL Is Trading This Year At Dizzy Pace

NEW YORK (AP)—Led by the Philadelphia Eagles, Washington Redskins and the champion Chicago Bears, the National Football League already has made more trades this year than they completed in all of last year.

By the end of June, 1963, the NFL was involved in a dozen transactions involving 21 players. Since the finish of the '63 season, the league has had 15 trades involving 38 players.

Philadelphia and Washington have made five each, including one between themselves.

1. Receiver Buddy Dial from Pittsburgh to Dallas for draft negotiation rights to rookie tackle Scott Appleton, Texas.
2. Center Ken Iman from Green Bay to Los Angeles for player to be named.
3. Fullback J. W. Lockett from Baltimore to Washington for a draft choice.
4. Defensive tackle Dick Modzelewski from New York to Cleveland for receiver Bobby Crespino.
5. Flanker Tommy McDonald from Philadelphia to Dallas for defensive tackle John Myers, center-guard Lynn Hoyem and kicker Sam Baker.
6. Quarterback Norman Snead and defensive back Claude Crabb from Washington to Philadelphia for quarterback Sonny Jurgensen and defensive back Jimmy Carr.
7. Guard Palmer Pyle from Baltimore to Minnesota for linebacker Steve Stonebreaker.
8. Linebacker Sam Huff and rookie defensive lineman George Seals, Missouri, from New York to Washington for defensive end Adny Stynchula, offensive halfback Dick James and a draft choice.
9. Offensive tackle J. D. Smith from Philadelphia to Detroit for defensive tackle Floyd Peters and fullback Ollie Matson.
10. Rookie offensive halfback Dick Drummond, George Washington from Chicago to Washington for a draft choice.

Center Jim Ringo and running back Earl Gros from Green Bay to Philadelphie for linebacker Lee Roy Caffey and a draft choice.

12. Offensive halfback Ted Dean and the rights to quarterback Bob Berry, Oregon, from Philadelphia to Minnesota for defensive end Don Hultz, flanker Ray Poage and defensive backs Chuck Lamson and Terry Kosens.
13. Offensive end Angelo Coia and defensive tackle Fred Williams from Chicago to Washington for a draft choice.
14. Defensive end Maury Youmans from Chicago to Dallas for offensive end Gary Barnes.
15. Offensive end Rich Kreitling from Cleveland to Chicago for rookie defensive halfback Lowell Caylor, Miami of Ohio, and two draft choices.

WALSH, HOLT DEFEATED

Jones, Hatcher Meet For Seniors Crown

By RICK BRYAN
World Sports Editor

Bill Jones and Nolan Hatcher moved into the finals of the third annual Seniors Invitational at the Bayou DeSiard Country Club Saturday by winning a pair of matches which were a lot closer than the scores indicate.

Jones defeated former Southern Seniors champion Tom Walsh of Greenville, Miss. two-up in a match which was even after 13 holes.

Hatcher, the Florence, Ala. man who took medalist honors and has been unstopable since, downed West Monroe's Kenny Holt, 3-2. This match was even after 12 holes.

Jones and Hatcher meet today in the finals of the All-Age Championship Flight. The match starts at 8:50 a.m.

Hatcher, who was three over par for the day and had one double bogey, said, "It was a good match. Holt is a good player and I was lucky to beat him."

Hatcher started well and was two up at the turn. Both men parred 10, but Holt, a former Louisiana state seniors winner, birdied both 11 and 12 to catch up.

They tied on 13 and Hatcher sank a 20 foot putt on 14 for the lead. Both men had been trapped on 14, but Hatcher got out okay, while Holt wound up with a bogey.

Holt pushed one into the trees on 15 and wound up with another bogey when his put stopped on the edge of the cup.

His third straight bogey on 16 ended the match.

Jones started his match by winning No. 1. Walsh, winner of the Southern Seniors in 1957-58 and 59, birdied No. 3.

Jones came back to win No. 4 with a par and take a one-up lead he held at the turn.

Jones won No. 10 to push his edge to two strokes.

But Walsh took 11 and 13 to tie the match.

Jones, the only Monroe entrant to survive in the All-Age flight, birdied 15 to regain the lead. He then sank a pair of crucial putts to win 17 and 18 and take the match.

Jones parred both holes, sinking an eight footer on 17 and a four footer on 18.

"It was a good match," he said afterwards. "I played pretty well, particularly those last two putts. That was what did it."

SATURDAY'S RESULTS
ALL-AGE CHAMPIONSHIP
Championship Flight

Bill Jones defeated Tom Walsh, 2 up
Nolan Hatcher defeated Ken Holt, 3-2

Consolation Flight

George Thomas defeated L. D. Ritter, 2-1
Dr. Andrew Emmer defeated L. H. Martin, 2-1

First Flight

T. B. McKeithen defeated Owen McCleary, 2 up
Joe Aillet defeated H. G. McDonald, 2-1

Consolation Flight Final

Fred Morgan by forfeit over Al Granning
John Bunn defeated Paul Sullins, 2-1
John Bunn defeated Fred Morgan, 1 up

CLASS A DIVISION
Championship Flight Final

Odel Davis defeated G. F. Wallace, 6-5
Brad Trimble defeated Bill Webb, 3-2
Brad Trimble defeated Odel Davis, 2 up

Consolation Flight

Cam Minard defeated Jack Cottrell, 1 up
George Kimbrough by default over Watt Carpenter

First Flight

Glen Walker defeated Jack Masur, 2-1
Munroe Hisgen defeated Robert McDowell, 2-1

Consolation Flight Final

Harold Deloney defeated Mike Brown, 2-1

Second Flight

George Kimbrough by defeault over Bill Allen
J. R. Lee defeated Dr. James McQuitty, 1 up

Consolation Flight

Victor Davis defeated Amos Smelser, 1 up
Jack Windham by default over Ivy Jordan

CLASS B DIVISION
Championship Flight

Tom Crawford defeated Lionell Billeaud, 7-6
Harris Love defeated Frank Davis, 4-3

Consolation Flight

George Blumenthal defeated M. J. Hartson, 3-2
R. L. Bailey defeated Les Fain, 3-2

First Flight

J. E. Walter defeated Dr. Rizza, 1 up
Everett Lawson defeated Andy Anderson, 3-2

Consolation Flight

Frank Perry by default over Leo Trelles
Thomas Jett - bye

Second Flight Finals

Lamar Loe defeated A. Farr, 4-2
H. A. Bailey defeated B. N. Regan, 4-2
Lamar Loe defeated H. A. Bailey, 2-1

Consolation Flight

Father B. A. Scallan defeated Armand Breard, 2 up
John Crump defeated Maxwell Yerger, 2-1

CLASS C DIVISION
Championship Flight

Harold Moses defeated Monte Carbonne, 2-1
Frank Bennett defeated Father Marsh, 4-3

Consolation Flight

George Perry defeated Frank Smith, 1 up
Wortell Roy - bye

First Flight

Bob Carson defeated C. B. McMahan, 2-1
C. B. Williams defeated George Covington, 3-2

Conslation Flight

E. L. Gladney by forfeit over Mike Murphy
Curt Dill defeated Walter Neel, 2-1

Today's Pairings and Tee Times
ALL AGE CHAMPIONSHIP
Championship Flight

8:50 - Bill Jones vs. Nolan Hatcher

Consolation Flight

8:50 - George Thomas vs. Dr. Andrew Emmer

First Flight

T. B. McKeithen vs. Joe Aillet

CLASS A DIVISION
Consolation Flight

10:00 - Cam Minard vs. George Perry Eastman

First Flight

8:40 - Glen Walker vs. Munroe Hisgen

Second Flight

8:30 - George Kimbrough vs. J. R. Lee

Consolation Flight

8:30 - Victor Davis vs. Jack Windham

Consolation Flight

8:30 - Victor Davis vs. Jack Windham

CLASS B DIVISION
Championship Flight

9:00 - Tom Crawford vs. Harris Love

Consolation Flight

9:00 - George Blumenthal vs. R. L. Bailey

First Flight

9:10 - J. E. Walter vs. Everett Lawson

Consolation Flight

9:10 - Frank Perry vs. Thomas Jett

Second Flight Consolation

9:20 - Father Scallan vs. John Crump

CLASS C DIVISION
Championship Flight

9:30 - Harold Moses vs. Frank Bennett

CONSOLATION Flight

9:30 - George Perry vs. Wortell Roy

First Flight

9:40 - Bob Carson vs. C. B. Williams

Consolation Flight

E. L. Gladney vs. Curt Dill

BUILD NOW!
PAY LATER

- NOTHING DOWN
- 100% FINANCING
- ON YOUR LOT
- 21 MODELS 1-4 BR.
- LOW PAYMENTS
- PAID FOR IN 12 YRS.

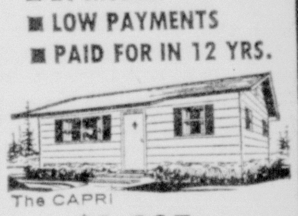

The CAPRI
$1,895
Cash Price of Shell — Inside Finishing Extra.
Do it yourself and save!

Deluxe Features
Custom-Built — not prefab
Hardboard Siding
235# Bonded Roof
Aluminum Windows and Screens
2 Coats Premium Paint — choice of colors
Satin Aluminum Locksets

FREE
32-Page Catalog of Homes gives complete details.

Jim Walter Homes CORPORATION
MONROE, LA.
2004 Louisville Ave.
P. O. Box 2552
Phone: FA 5-4664

4 More Yachts Reach Finish In Bermuda Race

HAMILTON, Bermuda (AP)—Four more yachts in the Lisbon to Bermuda Tall Ships race were spotted Saturday nearing the coast of this British island colony.

Italy's Corsaro II crossed the finish line Friday, first to complete the Atlantic journey. But Tawau, a British Navy vessel, had an opportunity to win the race on a corrected time basis.

Tawau, reported 90 miles from shore, had a time allowance of 29 hours, 26 minutes. She was expected to finish early Sunday.

Others sighted Saturday by Coast Guard planes were Germany's Gorch Fock, 154 miles away; Danmark of Denmark, 191 miles short, and Norway's Christian Radich, 198 miles from the finish.

Texas A&M Star Inks With Giants

BRYAN, Tex. (AP)—Shortstop Jerry Ballard of Texas A&M signed a contract Saturday with the San Francisco Giants of the National League.

Johnny Hudson, Giants' scout, signed Ballard, who was sent to Decatur, Ill., of the Class A Midwest League.

Hudson said Ballard was given a moderate bonus and a maximum salary under the present bonus rule.

Ballard hit .251 in 28 games with the Aggies last season. He had another year of eligibility left with A&M.

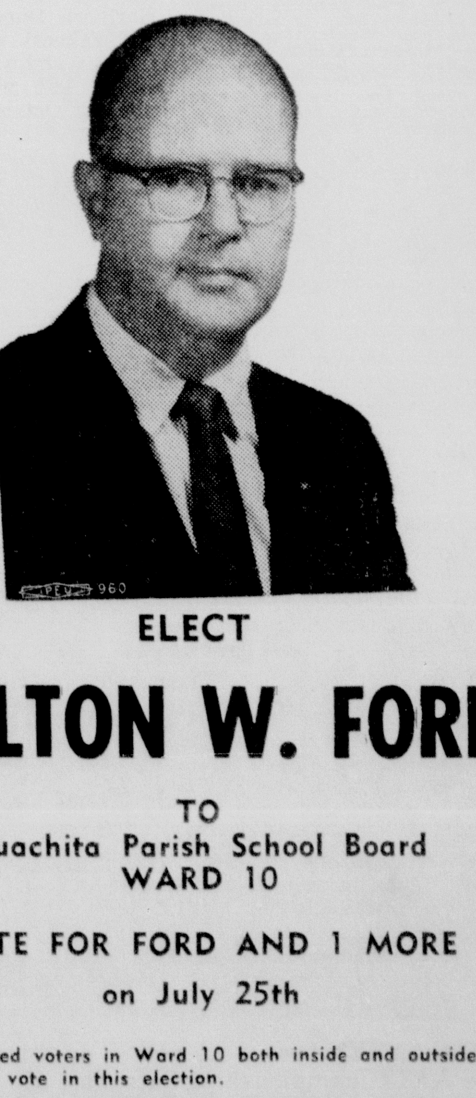

ELECT
MILTON W. FORD
TO
Ouachita Parish School Board
WARD 10
VOTE FOR FORD AND 1 MORE
on July 25th
All registered voters in Ward 10 both inside and outside City Limits can vote in this election.
Paid for by Milton W. Ford

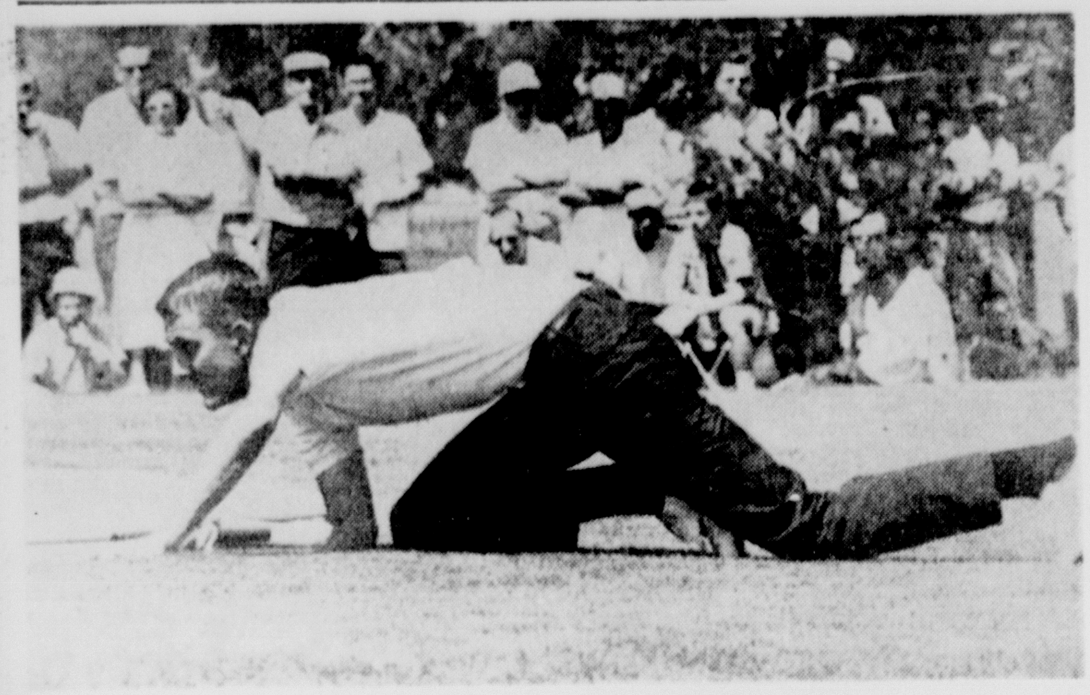

DICK SIKES, takes a low-angle view to line up a putt on the eighth green at Highland Park golf course Saturday. Sikes, who had a 64 on the second round of the $100,000 Cleveland Open, soared to 73 today but stayed close to the leaders with a 205 total for three rounds. (AP Wirephoto)

IN CLEVELAND OPEN

Nicklaus Fires 69 To Tie Palmer

CLEVELAND (AP) — Jack Nicklaus shot a 69 Saturday to tie Arnold Palmer for the third round lead in the $100,000 Cleveland Open Golf Tournament with 54-hole scores of 202, 11 under par.

The two held a three-stroke edge over their nearest competitors.

Nicklaus and Palmer staged a see-saw battle as they played in the same threesome for the first time this year.

They halved the first six holes, Nicklaus getting a par with a 35-foot putt on the third hole and missing a two-footer on the fourth. He sank a two-foot birdie putt on the seventh to go only one behind. Both birdied the eighth, Palmer with a 20-foot putt and Nicklaus from 12 feet.

Palmer went two strokes ahead with a four-putt birdie putt on No. 12 and then disaster struck. He three-putted No. 13 from 40 feet for a bogey. After driving into the rough and hinting over the green on No. 14, he three-putted for a double bogey six and was one stroke behind the par-shooting Nicklaus.

They were even again at No. 15 when Nicklaus drove over the short green and failed to reach the putting surface in two strokes. They both birdied the long 16th and the two closing holes to wind up the 54 holes all square.

Deadlocked in third place with 205 totals were Billy Casper, Tony Lema, Gary Player, Don Fairfield and R. H. Sikes Jr., the 1961-62 National Public Links champion appearing in his first PGA tournament as a professional.

Tied at 206 were Don January, Terry Dill and George Bayer. Bracketed at 207 were Fred Marti, Rex Baxter Jr. and Al Geiberger, who led opening day with a 64.

Dan Sikes and Bruce Devlin, who had the day's best round of 67, were tied at 208 with Mason Rudolph, Miller Barber, Johnny Bulla and Ed Griffiths, the latter a former Ohio Open champion who does not play the tour.

Nicklaus' two-stroke edge over Palmer was the fourth time he has defeated the Pennsylvania belter in head-to-head combat when it really counted. Previously he defeated Palmer for the National Open in 1962 in a playoff and conquered him twice in the World Series of Golf.

Palmer's only big win over Nicklaus when playing in the same threesome came in last year's Western Open playoff when Arnie beat Julius Boros and Nicklaus for the prize.

The field was cut to the low 60 and ties after Saturday's round. The survivors go 18 holes Sunday, with the top 50 sharing in the big purse. The winner gets $20,000, second place $12,000 and third $7,500.

The cutoff came at 213 strokes, so all of Sunday's field is par or better for the 54 holes.

CLEVELAND (AP)—Third round leaders in the Cleveland Open Golf Tournament:

Jack Nicklaus	68-65-69—202
Arnold Palmer	67-64-71—202
R. H. Sikes Jr.	68-64-73—205
Tony Lema	65-70-70—205
Don Fairfield	68-68-69—205
Gary Player	69-67-69—205
Billy Casper	66-71-68—205
George Bayer	65-69-72—206
Terry Dill	69-66-71—206
Don January	69-68-69—206
Al Geiberger	64-70-73—207
Rex Baxter Jr.	68-67-72—207
Fred Marti	70-68-69—207
Johnny Bulla	67-71-70—208
Ed Griffiths	69-68-71—208
Mason Rudolph	70-67-71—208
Bruce Devlin	71-70-67—208
Dan Sikes Jr.	71-70-67—208
Doug Sanders	69-70-70—209
George Archer	66-74-69—209
Bobby Nichols	71-67-71—209
Larry Mowry	68-69-73—210
Ray Floyd	66-73-71—210
Bruce Crampton	67-73-70—210
Tommy Bolt	68-70-72—210
Babe Hiskey	69-69-72—210
Charles Sifford	70-72-68—210
Dave Hill	67-74-69—210
Gay Brewer Jr.	72-68-70—210
Bob Verwey	70-72-68—210
Harold Kneece	66-74-71—211
Bill Collins	68-71-72—211
Julius Boros	69-69-73—211
Ron Latellier	70-72-69—211
Pete Brown	67-75-69—211
Sam Carmichael	73-70-68—211
Bob Shave Jr.	71-68-72—211
Frank Beard	71-72-68—211
Jack Rule Jr.	68-71-73—212
Bob Charles	68-69-74—212
Lebron Harris Jr.	71-71-70—212
Dean Refram	71-71-70—212
Mike Souchak	69-71-72—212
Hermit Zarley	71-69-72—212
Howie Johnson	70-72-70—212
Lionel Hebert	70-71-71—212
Paul Bondeson	72-68-72—212
Jay Hebert	73-70-69—212
Claude King	70-66-77—213
George Knudson	72-70-71—213
Fred Hawkins	69-69-75—213
Gary Bauer	69-72-72—213
Ray Botts	68-73-72—213
Lee Raymond	70-68-75—213
Tom Aaron	70-71-72—213
Joe Lotlarczyk	71-71-71—213
Gene Littler	70-69-74—213
Tommy Jacobs	69-70-74—213
Bob Harris	67-73-73—213
Cliff Brown	72-69-72—213
Jerry Edwards	72-71-70—213
Dale Douglass	69-75-69—213
Qualifying Amateurs Included	
Robert Bourne	69-73-75—217
Greg Pitzer	73-74-71—218
Alex Solanics	72-74-77—223
Bob Littler	74-76-75—225
Charles Richuisa	75-74-78—227
Carl Unis	73-81-73—227
Bill Petersen	77-77-72—226
Edwin Preisler	75-78-78—231
Joseph Danolfo	78-80-75—233
Bob Coe Jr.	80-77-77—234
Miller Barber	70-68-70—208

3 MEET MARKS SET

Hansen Clears Seventeen To Set AAU Vault Record

NEW BRUNSWICK, N. J. (AP)—Fred Hansen, a 23-year-old Rice University graduate, rode his fiberglass pole to a 17 foot vault Saturday, but Olympics sprint hopeful Bob Hayes became a casualty after winning the 100-meter dash in the National AAU Track and Field Championships.

Hayes, the 190-pounder from Florida A&M who ranks as this country's prime hope of regaining Olympic sprint supremacy, pulled up lame after winning the 100 in 10.3 seconds.

Hansen glided over the 17-foot height with about four inches to spare after some seven hours of competition. In all, six vaulters cleared 16-4½ while both Hansen and veteran Dave Tork cleared 16-8.

Hansen, a whippet, lean 23-year old, ordered the bar raised to an incredible 17-6¾ and missed on three tries. On each attempt, however, he just brushed the bar off with his chest after his body appeared to have cleared it.

It was the third time in a month that Hansen had cleared 17 feet or better. He was 17-2 two weeks ago in San Diego, Calif.

His performance, along with those of distance runner Pete McArdle and shot putter Randy Matson, set meet records in the bright sunshine at Rutgers University.

"I felt something pull," said Hayes after winning the 100 meters.

He said he may skip next week's Olympic Trials at New York. A physician said Hayes had sustained a slight pull in the upper left hamstring.

Matson, a 19-year-old who has just finished his freshman year at Texas A&M, broke the meet record for the shot put at 64-11, wiping out the old mark of 63-6½ by Gary Gubner. The effort, however, was well off the pending world mark of 66-3½ by Dallas Long, who finished second in this meet.

McArdle, a bald 34-year-old veteran from New York, had little difficulty in his excellent 10,000-meter effort, winning in a meet record in 30:11, but almost two minutes off the world mark.

• • •

NEW BRUNSWICK, N.J. (AP) Summaries of Saturday's events at the National AAU Track and Field Championships:

110-meter high hurdles final—1, Hayes Jones, Detroit Varsity Club, 13.8. 2, Blaine Lindgren, Utah T.C. 13.9. 3, Russ Rogers, Grand Street Boys, New York, 14.2. 4, Bobby May, Rice University, 14.3. 5, Gerry Cerulla, Utah State, 14.3. 6, Elias Gilbert, Baltimore O.C., 14.4. 7, Bob Cherry, Cleveland Striders, 14.7. 8, Paul Jones, Detroit V.C. 14.8.

100-mter dash final—1, Bob Hayes, Florida A&M, 10.3. 2, Charles Green, unattached, Lincoln, Neb., 10.4. 3, Bernie River, Chicago T.C. 10.5. 4, Gerald Ashworth, Southern California Striders, 10.6. 5, Paul Drayton, Philadelphia Pioneers, 10.6. 6, Mel Pender, Philadelphia Pioneers, 10.6. 7, John Moon, U.S. Army, 10.8. 8, Jim Guy, Southern University, La., 10.8.

Broad jump final—1, Ralph Boston, Southern California Striders, 26-7½. 2, Charles Mays, Grand Street Boys, New York, 26-2. 3, Darrel Horn, U.S. Air Force, 26-½. 4, Bill Miller, McMurry Track Club, 25-10¼. 5, Gayle Hopkins, Arizona, 25-9. 6, Lynn Davies, Wales, 25-8¾. 7, Ken Tucker, Southern California Striders, 25-8.

Javelin throw final—1, Frank Covelli, Pasadena A.A., 253-7. 2, Jan Sikorsky, Pasadena A.A., 248-1. 3, Clarence Winningham, Arizona State, 246-3½. 4, Phil Conley, Santa Clara Youth Village, 244-9. 5, Jerry Dyes, Abilene Christian, 243-1½. 6, Larry Stuart, Southern California Striders, 239-0. 7, Bill Floerke, Kansas State, 236-8.

Shot put final—1, Randy Matson, Texas A&M, 64-11 (meet record, old record, 63-6½, by Gary Gubner, Grand Street Boys, 1962). 2, Dallas Long, Pasadena A.A., 63-4¾. 3, Parry O'Brien, Pasadena A.A., 61-11½. 4, John McGrath, Pasadena A.A., 61-11½. (3rd place decided on second-best puts, O'Brien, 61-2½ to McGrath 60-7½). 5, Dave Davis, Camp Pendleton Marines, 61-9½. 6, Don Castle, Southern California Striders, 57-8. 7, Carl Wallin, Northeastern, 57-5.

10,000-meter run final—1, Peter McArdle, unattached, New York, 30:11, (meet record; old record, 30:14.4, by Al Lawrence, U. of Houston, 1960). 2, John Gutnecht, North Carolina T.C., 30:44.2. 3, Oscar Moore Jr., New York Pioneer Club, 30:47.4. 4, Frank Pifaging, Baltimore O.C., 31:11. 5, Dick Weeks, Pasadena A.A. 31:40.2. 6, Norbert Sander, Fordham, 31:45. 7, Gene Gurule, Southern California Striders, 32:12.2.

Qualifiers for Sunday's finals:

1,500-meter run—Dyrol Burleson, Emerald Empire A. A., 3:46.1. Jim Ryun, Wichita, Kan., Kiwanis, 3:46.3. John Boutier, Great Britain, 3:46.9. Ben Tucker, Santa Clara Youth Village, 3:48.0. Cary Weisiger, North Carolina T. C., 3:48.3. Peter Keeling, Greatin Britain, 3:48.4. Jim Grelle, Los Angeles T.C., 3:48.5. Tom O'Hara, Loyola, Ill., A. A., 3:48.9. John Camien, New York A. C., 3:49.2.

400-meter dash—Mike Larabee, Southern California Striders, :46.0. Robbie Brightbill, Great Britain, :46.1. Theron Lewis, Southern U., :46.2. Adolph Plummer, Southern California Striders, :46.2. Ollan Cassell, Houston T. C., :46.3. Ulis Williams, Southern California Striders, :46.4.

800-meter run—Robin Lingle, Missouri, 1:49.5. Jim Dupree, Southern California Striders, 1:49.5. Darnell Mitchell, Cleveland Striders, 1:49.8. Lee Martin, Grand Street Boys, 1:49.9. Jerry Siebert, Santa Clara Youth Village, 1:50.0. Norm Hoffman, Oregon Staters T. & F. Club, 1:50.1. Ted Nelson, U. S. Army, 1:50.2. Fran Smith, Garden T. C. Buffalo, 1:50.3. John Dunkelberg, North Carolina T. C., 1:50.3.

400-meter hurdles (qualifiers for Sunday's semifinals)—Jay Luck, New Haven T.&F. Club, :51.1. Chris Stauffer, Baltimore O. C., :51.3. Rex Cawley, Pasadena, A. A., :51.3. Tom Wyatt, Southern California Striders, :51.3. Willie Atterberry, Los Angeles T. C., :51.3. Ken Roche, Australia, :51.4. Andy McGray, North Carolina T. C., :51.5. Ken Reynerd, Ridley Township Striders, :51.5. Leroy Crawford, U. S. Army, :51.6. Ron Whitney, Southern California Striders, :51.6. Billy Hardin, L.S.U., :51.6. Vince McArdle, New York A. C., :52.3.

Pole vault final—1, Fred Hansen, Rice University, 17 feet (meet record, old record 16-4 by Brian Sternberg, Everett Elks at St. Louis, 1963). 2, Dave Tork, unattached, West Virginia, 16-8. 3, Floyd Manning, Southern California Striders, 16-4½. 4, Ron Morris, Southern California Striders, 16-4½. 5, John Pennel, unattached, Miami, Fla., 16-4½. 6, Gerald Pratt, Pasadena A.A., 16-4½. 7, John Rose, Pasadena A.A., 16.

FRED HANSEN breaks his pole in an attempt at 16-8 in the AAU Championships Saturday. He went on to make a 17-foot leap and set a meet record. (AP Wirephoto)

IN NEAR-TIE FOR FIRST

Giants Rip Bums 9-1 To Close Gap

SAN FRANCISCO (AP)—Tom Haller belted two homers for four runs and Juan Marichal won his 10th game in a 9-1 rout of Los Angeles that pulled San Francisco into a near-tie for the National League lead.

Orlando Cepeda also drove in four runs with a homer and single as the Giants exploded in the fourth and fifth innings for their third straight victory over the Dodgers and seventh in nine meetings.

Coupled with Philadelphia's loss at St. Louis, it moved the Giants within seven percentage points of the league-leading Phils.

Marichal retired the first ten batters, yielded a fourth-inning run on two hits and a ground ball, then gave up only three hits the rest of the way. The Dominican right-hander, 10-3, struck out eight.

A walk to Hal Lanier and rookie first baseman Ron Fairly's error on Duke Snider's bounder put two runners on base for Cepeda's wind-carried homer over the right field wall in the fourth.

Haller followed with a longer belt over the same fence off starter and loser Joe Moeller, 4-7.

Lanier, Willie Mays, pinch-hitter Jesus Alou and Cepeda ripped consecutive singles for two runs in the fifth and then Haller slammed another towering blast to right off reliever Jim Brewer, this one for three runs.

LOS ANGELES	ab r h bi	SAN FRANCISCO	ab r h bi
Wills ss	4 0 0 0	Kuenn rf-lf	4 0 1 0
Parker cf	4 1 1 0	Lanier 2b	2 2 1 0
Griffith 3b	4 0 2 0	Mays cf	4 1 2 0
T.Davis lf	4 0 2 1	Snider lf	2 1 0 0
Fairly 1b	4 0 0 0	J. Alou ph-rf	2 1 1 1
Howard rf	3 0 0 0	Cepeda 1b	4 2 2 4
Roseboro c	3 0 0 0	Haller c	4 2 2 4
Oliver 2b	3 0 0 0	Hart 3b	4 0 1 0
Moeller p	2 0 0 0	Pagan ss	4 0 1 0
Moon ph	1 0 0 0	Marichal p	2 0 0 0
Totals	32 1 5 1	Totals	32 9 11 9

Los Angeles .... 000 100 000—1
San Francisco .... 000 450 00x—9

E—Fairly, Griffith 2. DP—Los Angeles 4, San Francisco 1. LOB—Los Angeles 4, San Francisco 4.
HR—Cepeda (12), Haller (6). S—Lanier, Marichal.

	IP	H	R	ER	BB	SO
Moeller, L, 4-7	4 1-3	5	6	5	2	2
Brewer	2 2-3	4	3	3	1	0
Reed	1	2	0	0	0	0
Marichal, W, 10-3	9	5	1	1	0	8

T—2:22. A—38,810.

Northern Dancer's victory in the Preakness was his seventh straight victory since March and his 12th win in 13 races since last October.

Kansas City Snaps Angels' 11-Game Streak

LOS ANGELES (AP)—Pitcher John O'Donoghue singled home the decisive run Saturday night as Kansas City snapped the Los Angeles Angels' 11-game winning streak 2-1.

O'Donoghue held the Angels to five hits through 8 1-3 innings as the Athletics halted their own five-game losing string. John Wyatt came on in the ninth to preserve the victory.

Ricardo Joseph walked with two out in the fifth inning, took second on a single by George Williams and scored on O'Donoghue's hit.

The run was the first off Los Angeles pitching in 25 2-3 innings and gave O'Donoghue, 5-4, the decision over Dean Chance, 5-4. Chance went the first eight innings for the Angels, yielding four hits.

The Athletics scored another run in the ninth against reliever Dan Osinski on three walks and a wild pitch on a two-out third strike to O'Donoghue.

The victory was O'Donoghue's second in as many decisions against Los Angeles this year.

The Angels drove O'Donoghue from the mound in the ninth when Jim Piersall singled and took second on an infield out. Wyatt replaced O'Donoghue and walked Jim Fregosi. Then, with two out, Piersall scored on Ed Charles' throwing error. Wyatt then stranded two runners by getting pinch hitter Lennie Green on a grounder to Williams.

KANSAS CITY	ab r h bi	LOS ANGELES	ab r h bi
Causey ss	5 0 0 0	Piersall lf	4 1 1 0
Mathews cf	4 0 0 0	Power 3b	4 0 0 0
Colavito rf	3 0 0 0	Fregosi ss	3 0 1 0
Jimenez lf	3 0 0 0	Clinton rf	2 0 0 0
Tartabull lf	0 1 0 0	Smith ph	1 0 0 0
Bryan c	3 0 0 0	Adcock 1b	4 0 1 0
Charles 3b	2 0 1 0	Pearson pr	0 0 0 0
Joseph 1b	3 1 0 0	Perry cf	3 0 0 0
Williams 2b	3 0 2 0	Green ph	1 0 0 0
O'Don'hue p	4 0 1 1	Rodgers c	3 0 1 0
		Knoop 2b	2 0 1 0
		Chance p	2 0 0 0
		Torres ph	1 0 0 0
Totals	30 2 4 1	Totals	30 1 5 0

Kansas City .... 000 010 001—2
Los Angeles .... 000 000 001—1

E—Fregosi, Charles. DP—Kansas City 2, Los Angeles 2. LOB—Kansas City 8, Los Angeles 5.
SB—Charles 2, Tartabull. S—Clinton, Bryan.

	IP	H	R	ER	BB	SO
O'Donoghue, W, 5-4	8 1-3	5	1	0	2	5
Wyatt	2-3	0	0	0	0	0
Chance, L, 5-4	8	4	1	1	3	7
Osinski	1	0	1	1	3	3

WP—Osinski. T—2:21. A—17,745.

Heldman, Abert In Tennis Wins At Greensboro

GREENSBORO, N.C. (AP) — Top-ranked Julie Heldman and second-seeded Jane Albert, both of Stanford, posted semifinal victories Saturday in the women's National Collegiate Tennis Tournament.

The winners meet Sunday for the singles' championship.

Miss Heldman, her forehand shots sizzling to the corners and down the sidelines with amazing accuracy, whipped fourth-ranked Carole Loop of California State 6-4, 6-2 in 65 minutes.

Miss Albert, playing a brilliant net game, handed Florida's third-seeded Alice Tym a 6-2, 6-2 setback.

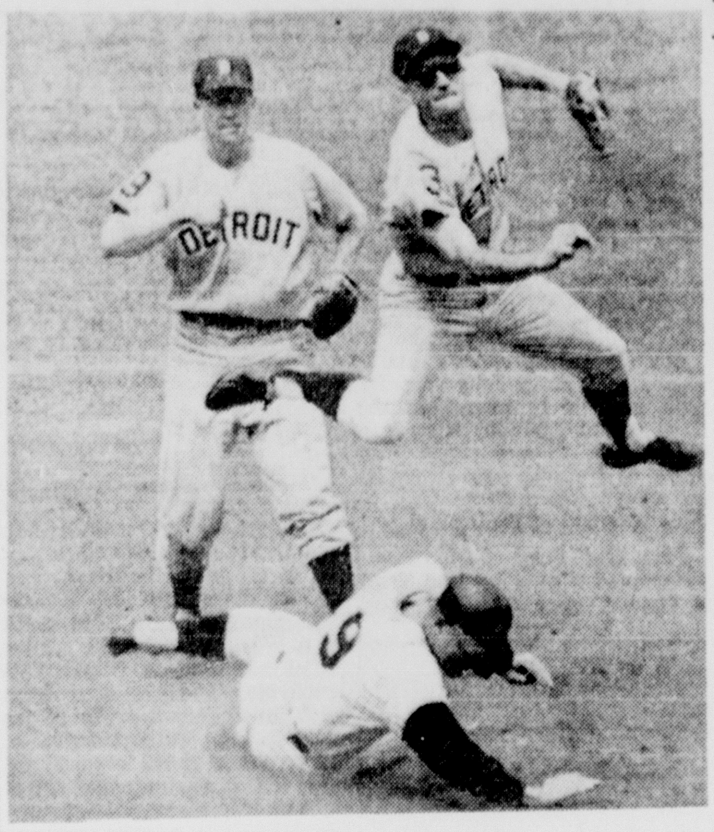

YANKEES' RIGHT fielder Roger Maris is out at second as Detroit Tigers turn a fourth inning grounder by Tom Tresh into a double play at Yankee Stadium, New York, Saturday. Dick McAuliffe, Tigers' shortstop, leaps over the sliding Maris while relaying ball to first for the out on Tresh. At left is Tiger second baseman Jerry Lumpe. (AP Wirephoto)

YANKEES EDGE DETROIT

Walk In Tenth Wins Tilt, 5-4

NEW YORK (AP)—Ed Rakow walked Tom Tresh with the bases loaded and two out in the 10th inning, forcing in the winning run, as the New York Yankees nipped Detroit 5-4 Saturday.

Rakow went to a 3-2 count to Tresh before walking him, forcing in Bobby Richardson.

Tiger pitchers Fred Gladding and Dick Egan walked the bases loaded after two were out. Rakow replaced Egan after Roger Maris received the third pass.

The Yankees rallied for three runs in the sixth inning, tying the game with the help of Larry Sherry's wild pitch on a third strike.

Joe Pepitone's single with the bases loaded drove in the first two runs. Tresh, who had singled, stopped at second on Pepitone's hit but came home a minute later as Johnny Blanchard struck out. Sherry's pitch bounced back to the screen behind home plate.

Mickey Mantle hit his 15th homer for the Yankees in the fourth.

Bill Freehan belted four singles for Detroit, driving in a run in the two-run first and scoring one in the two-run third. Don Demeter knocked in a run in each of the innings.

Detroit starter Dennis McLain had to leave the game during the New York rally in the sixth after suffering an apparent rib injury on the right side of his back.

DETROIT	ab r h bi	NEW YORK	ab r h bi
Lumpe 2b	5 1 1 0	Linz 3b	4 1 0 0
Wood 1b	5 0 1 0	Rich'dson 2b	4 1 0 0
Kaline rf	3 2 1 0	Mantle cf	4 1 1 1
Freehan c	5 1 5 1	Maris rf	3 1 1 0
Demeter lf	4 0 1 2	Tresh cf	4 1 1 0
Wert 3b	5 0 0 0	Pepitone 1b	4 0 1 2
Thomas cf	5 0 1 1	Blanchard c	4 0 1 0
McAuliffe ss	3 0 0 0	Gonzalez pr	0 0 0 0
McLain p	2 0 0 0	Howard c	0 0 0 0
Sherry p	1 0 0 0	Boyer ss	4 0 1 0
Brown ph	1 0 0 0	Daley p	2 0 0 0
		Stafford p	1 0 0 0
Totals	39 4 10 4	Totals	34 5 6 3

Two out when winning run scored.
Detroit .... 202 000 000 0—4
New York .... 000 103 000 1—5

E—None. DP—Detroit 1. LOB—Detroit 11, New York 7.
2B—Freehan. HR—Mantle. S—McLain.

	IP	H	R	ER	BB	SO
McLain	5 1-3	3	2	2	2	3
Sherry	3 2-3	3	2	2	1	4
Gladding, L, 0-1	2-3	0	1	1	2	1
Egan	0	0	0	0	1	0
Rakow	0	0	0	0	1	0
Ford	3	6	4	4	1	2
Daley	5 2-3	4	0	0	2	2
Stafford, W, 5-0	1 1-3	0	0	0	1	1

Egan faced 1 man in 10th; Rakow faced 1 man in 10th.
HBP—By Daley (Demeter). WP—Sherry, Ford. T—3:05. A—17,224.

METS LOSE AGAIN

Braves Win On Smith's Error

MILWAUKEE (AP)— Charlie Smith's error led to seven unearned runs in the second inning that carried Milwaukee to a 9-6 triumph over the New York Mets Saturday.

A two-run homer by Hank Aaron and a three-run double by Denis Menke powered the assault on starter Carl Willey and Al Jackson.

Rico Carty also hit a home run for the Braves in the seventh after Ron Hunt connected in the Mets half of the inning.

Hank Fischer received credit for the victory, only the second for the Braves in their last 11 games.

He had an 8-2 lead after the big second inning, but gave way to Chi Chi Olivo in the sixth. When Olivo failed to stem the tide, Bob Tiefenauer came in and blanked the Mets in the last 2 2-3 innings.

Smith fumbled Gene Oliver's grounder with one out in the second. Carty then walked, Frank Bolling singled, and after Fischer sacrificed, an intentional pass to Eddie Mathews filled the bases. Menke came through with a bases-clearing double, before Aaron sent Willey away with his 10th home run. Jackson gave up the final run of the wild session on two walks, Joe Torre's single and a passed ball.

NEW YORK	ab r h bi	MILWAUKEE	ab r h bi
Kran'pool 1b	4 1 2 0	Mathews 3b	4 2 2 0
Hunt 2b	5 2 3 1	Menke ss	3 1 1 3
Altman lf	5 0 1 2	Aaron rf	5 1 2 3
Chr't'pher cf	3 0 2 1	Maye lf	4 1 0 0
Elliott rf	4 0 0 0	Torre c	4 0 1 0
Smith ss	4 1 1 0	Oliver 1b	3 1 1 0
Gonder c	1 0 1 0	Carty lf	2 2 1 1
Taylor c	3 0 0 0	Bolling 2b	4 1 1 1
Samuel 3b	3 1 1 1	Fischer p	2 0 0 0
Step'n ph-3b	1 0 0 0	Tiefenauer p	1 0 0 0
Willey p	1 0 0 0		
Jackson p	2 1 2 0		
Hickman ph	1 0 0 0		
Totals	37 6 13 5	Totals	32 9 9 8

New York .... 200 012 100—6
Milwaukee .... 071 000 10x—9

E—Smith, Carty. DP—Milwaukee 3. LOB—New York 6, Milwaukee 7.
2B—Mnke. HR—Hunt (3), Aaron (10), Carty (6). S—Fischer.

	IP	H	R	ER	BB	SO
Willey, L, 0-2	1 2-3	4	6	0	2	0
Jackson	5 1-3	5	3	2	5	2
Hunter	1	0	0	0	0	1
Fischer, W, 6-4	5 1-3	9	5	4	2	2
Olivo	1	3	1	1	0	0
Tiefenauer	2 2-3	1	0	0	0	1

PB—Gonder. T—2:53. A—8,379.

McNeese Has Seven Men In Pro Football

LAKE CHARLES (Special)—Seven former McNeese State College football stars will soon report to professional pre-season training camps.

At least two of the former Cowboys appear to be assured of professional jobs this fall. They are Tom Sestak, Buffalo Bills tackle, and Dick Harris, San Diego Chargers defensive halfback, both of the American Football League.

Sestak was an all-pro choice on the AFL defensive squad last season. The 270-pound Texan made the second team his rookie season, 1962.

Harris has played four seasons with San Diego and has made either the first or second all-pro team each year.

Quarterback Don Breaux will be back for his second year with Denver and guard Ken Guilbeaux hopes to hook on with the same club. Guilbeaux was sidelined last year with a back injury.

Fullback Darrell Lester and end Earl Hicks will be seeking jobs as rookie candidates in the play-for-pay ranks. Lester is a draft choice of the Minnesota Vikings of the National Football League. Hicks has been invited to attend the summer camp of the Montreal Alouettes of the Canadian loop.

Also giving pro football a whirl is Curt Leggett, who played at McNeese in 1959. Leggett is listed as a guard on the roster of the Jacksonville (Fla.) Robins of the Southern Football League.

Sestak and Lester earned all-American honors while at McNeese. Sestak, of Gonzales, Tex., was named to the 1961 Williamson Mid-Bracket All-America. Lester, of Lake Charles, the Gulf States Conference scoring champion, was named to last year's Williamson team.

Breaux holds most of McNeese's passing records. Denver obtained his services from San Diego last season.

Wins Bout

TURIN, Italy (AP)—Sylvester Banks, a light heavyweight from St. Louis, outpointed Argentina's Jose Menno in an eight-round bout Friday night.

The American finished strong to overcome the early lead of the aggressive Argentine.

Banks weighed 175 pounds, Menno 177.

West Monroe Dixie Youth

Green Brothers Dairy nipped American Oil, 3-2, in a West Monroe Dixie Youth game Saturday night. Hendricks had two hits for the winners with Richard Landry getting two hits for the losers.

Green Broth Dairy 010 010 1-3
American Oil 000 002 0-2
WB - Fletcher and Hackworth; LB - Landry and Clampit

Central Bank edged Heard and Son, 9-8, in a Southside Dixie Youth game. Bobby Jordan had three hits and Chris Soiguier two for the winners. Donny Zigler had three hits for the losers.

Heard & Son 010 133—8 6 3
Central Bank 032 004—9 9 8
WB-Gary Wilcoxon and Bobby Jordon;

McLemores routed Monroe Building and Loan, 10-1 in an Eastside League game. Jerry Lockwood paced the winners with two home runs. Richard Hale had two hits for the losers.

Monroe Sand and Gravel scored six in the second and held it for a 7-1, win over West Monroe Trucking.

W. M. Trucking 000 010—1
Mon. Sand & G'vl 061 000—7
WB-Kent Thomas and Montez Page; LB-Jackie Hollis and Sammy Higgin

Ouachita Bank took a Southside win from Colbert Sports, 8-6. Chrales Bush had two hits for Ouachita Bank. Kevin McKnight had a home run, Tommy Alexander, Scott Jordon and Greg Lenard had two hits for the losers.

Ouachita Bank 300 104—8 4 2
Colbert Sports 401 010—6 9 4
WB-Roger Douglas and Marlin Maddoux LB-Denty Burnette and Keven McKnight

Tangerine Bowl Selected For NCAA Playoff

KANSAS CITY (AP) — The National Collegiate Athletic Association announced Saturday a two-year agreement with the Tangerine Bowl to hold the Atlantic Coast College division football championship at Orlando, Fla.

Dates for the games are Dec. 12, 1964, and Dec. 11, 1965.

This is the second site to be selected by the NCAA for its football series. Earlier, the Camelia Bowl of Sacramento, Calif. was selected as the site for the Pacific Coast championship.

Walter Byers, NCAA executive director, said Mideast and Midwest sites will be announced soon.

Two college division teams from the Atlantic Coast region, which includes 117 schools, will be invited to participate in the Tangerine Bowl by a special NCAA selection committee.

C-O-O-L
1 ROOM
6,600 BTU Air Conditioner
$129.95
Many More to Choose From
TOM PETERS
DISCOUNT CO.
2202 CYPRESS WEST MONROE

Walt's Restaurant
1315 Cypress West Monroe FA 2-9396
CATFISH & HUSH PUPPIES $1.25
BARREL OF Broasted Chicken $3.50
WHOLE Broasted Chicken $1.69
BONUS CLUB STEAK 12 OZ. $1.50
LOOK FOR WALT'S "WOP SALAD DRESSING"
At Your Favorite Grocery

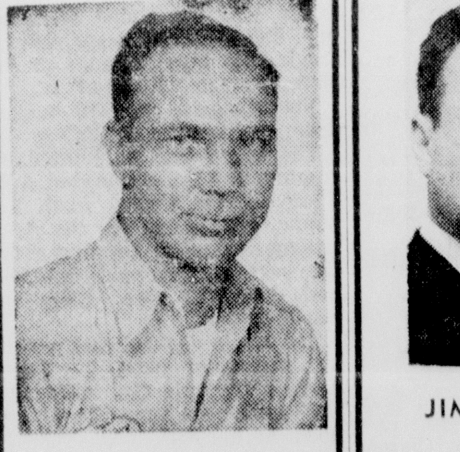

I will appreciate the privilege of keeping your home PEST FREE. 12 YEARS ON THE JOB EXPERIENCE.
T. C. GRAY
Bruce Terminix
COMPANY
FA 5-7556 MONROE, LA.

GOT MONEY PROBLEMS?
See Pico For A Convenient . . .
• Vacation Loan
• Consolidation Loan
• Loan For Any Purpose
FAST, FRIENDLY, CONFIDENTIAL SERVICE
"A NEW CONCEPT IN FINANCING"

JIM SCALIA

JOE LASUZZO
LOANS FROM $301 up
ON YOUR
• Signature • Automobile • Furniture • Real Estate
PICO FINANCE
200 JACKSON ST. PHONE 387-0522

COMIN' UP AFIELD

Bass Fishing Best At Night

With Sam Hanna

By STEVE HENRY

Like the song says, night time is the right time, especially if you want to catch bass during a Louisiana summer.

After dark, water gets cooler, winds calmer, and bass begin to move more, strike quicker, and fight harder than during daytime hours when all they generally do is lounge around relaxing in water 20-30 feet deep.

It's a lot more pleasant for the fishermen, too.

Temperatures at night unually range from 25 to 30 degrees cooler than in the daytime. And a complete absence of waterskiers and joyriders is a boon to bass fishermen too valuable to estimate adequately.

Why, then, do most of the people who give serious thought to bass fishing never make a cast at night?

Certainly it couldn't be because they prefer to sit under a 100-degree sun, sloshing topwaters and jigging artificial worms across and through water suitable enough for boiling eggs but hardly ideal for catching largemouths.

Probably the main obstacle to becoming a devoted night fisherman is psychological.

There's something ominous and frightening about a lake or river at night.

A man might know a lake perfectly by day, and find out at night that it's an entirely different and changed place.

Landmarks vanish, trees seem to move, stumps and cypress knees pop up where they aren't supposed to be, and a thousand and one real and imaginary night creatures make strange splashes in the shallows and noises in the dark.

The mosquitoes, of course, are incredible. For a few minutes after beginning to fish, you wonder where they are.

Then they find you, and the humming, buzzing and biting begins.

And all this doesn't have a thing to do with the actual problem of catching bass, which to the fisherman used to seeing what's going on seems an impossible problem at night.

In the first place, the sense of distance that serves you so well during the day somehow disappears at night.

A cast directed to the edge of a barely visible log somehow ends up ten feet on the bank, with the plug hooked securely in branches seemingly alive (to the beginning night fisherman, anyway) with poisonous snakes and spiders.

Or perhaps a lone tree looms up, providing a likely place for a fish-producing cast.

The plug sails off into the night, splashes down past the tree and appears to be in perfect position for an effective retrieve. It's only when you begin your retrieve that you figure out the line is neatly looped over a limb completely invisible from the boat.

Add all this frustration and misery to the fact that your nerves are generally keyed up to the point where a bass hitting 50 feet from your topwater makes you jerk your rod-tip like a kid catching his first panfish with a cane pole, and the proglems, both mental and physical, of night fishing get almost too staggering to make it worth the effort.

But it is worth the effort, as anybody who's seen some of the strings of bass brought out of area lakes and stream at night will readily attest.

All the problems can be overcome quickly by anyone halfway competent at daytime fishing, and the dividends in bigger bass and fuller stringers make the outlay in time and patience seem indeed negligible.

All you have to do is be willing to try a couple of times without expecting immediate and overwhelming results.

Two hours of casting at night tend to remove most of the psychological blocks about not being able to achieve the accuracy and distance necessary for catching bass.

After a while, eyes get adjusted to the dark, and reflexes and feel begin to correspond to what the mind tells them about distance and direction.

The snakes and spiders begin disappearing, too, the minute a man's mind gets down to the main business at hand, namely the catching of bass.

Methods for catching bass at night are diversified and debatable as are any methods devoted to fooling game fish into hitting.

Every night fishermen has his own methods and techniques. They work for him, but not necessarily for anyone else.

Probably the best practice to follow is to begin by using the same plugs and tactics you use fishing the same body of water during the day.

Anyone who tells you bass won't hit underwater plugs at night is just plain full of baloney.

Topwaters are generally excellent at night, but the reason for this is obvious and simple: the water is cooler, and bass are more inclined to hit top-waters when live and natural things are moving on the surface of their feeding territory. This, of course, happens at night, when frogs, water snakes, and insects can always be seen skittering across the water.

The theory that black is always the best color at night is also bunk, although dark colors are preferable in top-waters.

The Danna family has been tearing up bass at Black Bayou near Monroe at night for years, using a souped - up Helldiver with a big spinner and pork-rind combination.

They pull it fast and make the spinner come up and churn the top of the water. It's supposed to look like a gizzard shad, running for its life in front of a hungry bass.

Obviously, it does the trick. On some nights when the Danna Hell-diver produced limit catches of big bass at Black Bayou, fishermen the next day drew total blanks.

Oddly enough, the artificial worm is a terrific night fishing bait, especially in blue, black and purple colors. How to work it, however, is a matter of opinion.

One school holds out for a fairly fast retrieve, with the worm wiggling its way back to the angler barely under the surface of the water. Others subscribe to the slow, jigging method that usually works best during the daytime.

Both techniques appear to pay off. Bussey Lake near Bastrop and Lake St. John at Ferriday have both produced fine catches this year by nightfishermen using the worm.

What this all boils down to is the conclusion that bass will hit just about anything at night, and hit it a lot more readily than in the summer daytime.

This isn't to say, of course, that night fishing is a sure - fire way to catch big bass on any old night. It's just to say that night fishing can be a comfortable, exciting and profitable way of trying for bass instead of killing yourself under a July or August sun and catching only a sunburn.

But, for goodness sakes, don't forget that mosquito repellant.

Little Man's Corner

It's only the end of June, but already fishermen are throwing in the towel to avoid hot weather and small catches. Some little men, however, still made news afield.

In the Winnsboro area, Dr. J. C. Ellington of Rayville and T. E. Lyles of Mangum got 25 good specs at Cooter's Point.

And the barpits on Old River in the Deer Park vicinity produced limit catches of bream and white pearch for some fishermen. Catching the limit of bream was Lester Browning of Vidalia, who used crickets.

Mr. and Mrs. John Peavey tried shiners for white perch at the same place, and caught two limits of nice fish.

At Lake Concordia, Mr. and Mrs. Jack Fisher of Ruston caught the limit of bass, and Herb Bailey did the same. Also making good bass catches in the lake were Ned Powell, Denpsey McMullen, Jesse Martin, all of Ferriday; and Bob Ewing, Jack Webber, Jack Stone, Sam Morris, Bill Lee and Willie Lee of Vidalia.

Most of those bass were caught on top-waters and artificial worms.

Hugh Burts of Ferriday also got in on the bass catching act, except he went to Lake St. John where he caught the limit. In the same lake, Mr. and Mrs. George Estis caught the limit of bream.

Albert Franklin and Harold Neal, two Monroe fishermen, used the H & H and purplse worm to catch the bass limit in Concordia, and Larry Beem, Scott Pinkney and Louis Shaw made good catches of bass and bream.

And at Saline Lake, bass and bream were being taken in big numbers. Glenn and Joe Durham, both of Winnfield, took 26 bass there Tuesday on top-waters.

Star Forced Out

HAVERTOWN, Pa. (AP)—Pat Traynor, former Villanova star and a favorite to win the 3,000-meter steeplechase at the National AAU championships at New Brunswick, N.J., was forced to return home Saturday because of ptomaine poisoning.

Reached at the family home here, Traynor's father said the runner had seen a doctor and likely would not race Sunday.

Moffitt, Richey Defeat Foes

WIMBLEDON, England (AP)—Billie Jean Moffitt of Long Beach, Calif., and Nancy Richey of Dallas, the two seeded American girls, won their way into the quarter-finals of the Wimbledon tennis tournament Saturday, while politics popped up again on the back courts.

Misses Moffitt and Richey were the only survivors of an American entry of 17 in the women's singles.

Chuck McKinley of San Antonio, the defending champion, is the sole U.S. survivor in the men's singles out of 25 who entered. He gained a quarter-finals berth Friday.

Miss Richey won her fourth round match with such dispatch that observers began talking of her chances to dethrone defender Margaret Smith of Australia. The Texas girl won over Judy Alvarez of Tampa, Fla., 6-2, 6-2.

Miss Moffitt, the runner-up last year, had a harder time with Jacqueline Rees-Lewis of France before she won 6-4, 6-4.

Miss Moffitt is seeded third, Miss Richey fifth.

Robyn Ebbern of Australia, the No. 8 seed, knocked out the only other American girl left in the singles, Carole Caldwell of Santa Monica, Calif., 6-4, 6-0.

Rafael Osuna of Mexico, the reigning U.S. singles champion, sparkled in the sunshine before the largest crowd of the tournament, 18,000, as he defeated Jose Arilla of Spain 6-4, 6-4, 10-12, 6-3 on the center court.

That put Osuna in the quarter-finals, along with McKinley; Christian Kuhnke and Wilhelm Bungert of Germany; Roy Emerson, Bob Hewitt and Fred Stolle of Australia, and Abe Segal of South Africa.

Segal is the South African left-hander—and McKinley's next opponent—who has caused two Communist block players to walk out already.

A Russian and a Hungarian have refused to play him—one in singles, the other in doubles—in protest against South Africa's racial policies.

The movement spread Saturday when Czech players Jeri Javorsky and Vera Sukova pulled out rather than play Ray Weedon and Annette Van Zyl of South Africa in the mixed doubles.

Kuhnke produced the day's outstanding upset, when he knocked off Manuel Santana the artistic Spaniard who was seeded No. 3. The score was 6-3, 7-5, 6-8, 6-4. Sanatana, the fourth seeded men's singles player to fall, had been taking injections all week for a strained achilles tendon.

Bungert beat Jorgen Ulrich of Denmark 3-6, 6-2, 6-3, 6-4 and Stolle brushed aside little known Greek player Nicolais Kalogeropoulos 6-2, 6-3, 6-0.

That left Emerson, No. 1; McKinley, No. 2; Osuna, No. 4 and Stolle, No. 6, alive among those seeded in men's singles.

Kuhnke meets Stolle in the quarter-finals. If the German wins he will play McKinley, if the American gets past Segal. Kuhnke would be the fifth left-hander McKinley has faced in the tournament.

Emerson gets Hewitt in Monday's quarter-finals, and Osuna plays Bungert.

Maria Bueno of Brazil continued her leisurely progress toward the women's crown she won in 1959 and 1960, as she defeated Trudy Groenman of the Netherlands 6-1, 6-1.

Miss Bueno has lost only seven games in three matches so far.

She plays Miss Ebbern next, with Miss Richey against Australia's Lesley Turner, No. 4; Miss Moffitt against Ann Haydon Jones of Britain, No. 6; and Miss Smith against Norma Baylon of Argentina, unseeded.

Miss Moffitt looked off form in her victory. She lost the first three games, and talked to herself throughout the match.

"I played like a bum," she said. "I better get my game in shape."

Miss Richey was in fine form as she romped over Miss Alvarez. She broke service in the first game of each set, and took only 40 minutes to win the match.

Indians Hold On To Defeat Red Sox, 4-2

BOSTON (AP) — Cleveland scored three runs in the first inning with the help of two walks by Boston's Earl Wilson and held on to defeat the Red Sox 4-2 Saturday.

Wilson walked the first two batters, Dick Howser and Vic Davalillo, then yielded a run-scoring single to Leon Wagner. Wilson gave up two more runs when Bob Chance bounced a single off the bag at second into center field.

Wilson then walked John Romano before leaving for reliever Bob Heffner.

CLEVELAND	ab	r	h	bi	BOSTON	ab	r	h	bi
Howser ss	3	2	1	0	Jones 2b	5	0	0	0
Davalillo cf	3	1	2	0	Mantilla lf	5	1	2	1
Wagner lf	4	1	1	1	Y'trze'ski cf	4	1	1	0
Chance rf	1	0	1	2	Stuart 1b	4	0	2	1
Smith pr-rf	3	0	0	0	Thomas rf	2	0	1	0
Romano c	3	0	0	0	Malzone 3b	4	0	0	0
Whitfield 1b	4	0	0	0	Bressoud ss	3	0	0	0
Francona 1b	0	0	0	0	Tillman c	4	0	1	0
Moran 3b	4	0	0	0	Wilson p	0	0	0	0
Brown 2b	3	0	0	0	Heffner p	3	0	1	0
Siebert p	3	0	0	0	Nixon ph	0	0	0	0
					Mejias pr	0	0	0	0
Totals	31	4	5	3	Totals	34	2	8	2

Cleveland 300 000 010—4
Boston 100 000 010—2

E—Tillman. DP—Boston 1. LOB—Cleveland 3, Boston 9.
2B—Davalillo, Thomas. 3B—Yastrzemski. HR—Mantilla (5). SB—Wagner, Howser, Davalillo.

	IP	H	R	ER	BB	SO
Siebert, W, 2-3	7 2-3	8	2	2	1	2
McMahon	1 1-3	0	0	0	3	0
Wilson, L, 7-3	0	2	3	3	3	0
Heffner	8	3	1	0	0	5
Earley	1	0	0	0	0	2

Wilson faced 5 men in 1st.
WP—Siebert. T—2:47. A—7,352.

Bankers Rout All-Stars, 16-2 In Legion Battle

Ouachita Bank ended a five game losing streak by defeating the cellar - ridden All-Stars, 16-2, in an Amateur League battle at American Legion Stadium Saturday night.

The bankers scored in every inning except the second while tallying four in the fourth and five in the sixth.

The All-Stars only two runs came in the top of the fifth when two men got on via errors. They were then doubled in by Dooley Haddad.

Bobby Head had two hits and L. C. Crawford had three with a homer to pace the winners. George Moore had a triple for Ouachita Bank also.

A double header is on tap today between league leading Falstaff and Davis Food Center which is on a four game winning streak and in second place.

The win gives Ouachita Bank a 3-6 record, while the All-Stars have only managed two wins in eight decisions.

All Stars	ab	r	h	bi	Ouachita Bank	ab	r	h	bi
F. Ke'h, cf	4	1	1	0	Fer'nd, ss	4	2	1	0
B. Ke'h, 2b	4	1	1	0	Heard, 2b	5	3	2	0
Had'd, cf-p	4	0	1	1	Crawf'd, lb	4	3	3	4
Lee, ib	3	0	1	0	Moore, p	2	2	1	3
LaCas, lf	2	0	0	0	Hearne, cf	2	2	1	1
Payne, ss	3	0	0	0	McLe'd, cf	1	0	0	0
Ritter, r5f	3	0	0	0	Massey, lf	2	0	0	0
Bul'ck, 3b	3	0	0	0	Gray, rf	3	1	1	2
Baker, p-cf	3	0	1	0	Kennedy, c	4	1	1	0
					Tucker, 3b	3	1	1	1
					Smith	1	0	0	0
Totals	29	2	6	1	Totals	34	16	11	10

All Stars 000 020 0— 2
Ouachita Bank 303 415 x—16

E-Head 2, B. Keith 3, Tucker 2; LOB-A 10, 0 6; 2b-Haddad; 3b-Moore; HR-Crawford; SB-Moore, Kennedy, Gray, Baker; Sac.-Moore

	ip	h	r	er	bb	so
Moore, W.	7	6	2	1	2	5
Baker, L.	4	6	10	7	4	0
Haddad	3	5	6	5	0	1

Chicago Stops Farrell String At Seven Wins

CHICAGO (AP)—Home runs by Billy Cowan and Ron Santo carried the Chicago Cubs to a 2-1 victory over Houston Saturday and snapped right-hander Dick Farrell's string of seven straight victories.

Farrell, seeking his 11th triumph, suffered his second loss. His only other setback was a 4-1 loss to the Los Angeles Dodgers May 6.

Cowan slammed his 10th home run in the fifth inning, breaking a scoreless duel between Farrell and southpaw Dick Ellsworth.

Bob Aspromonte, however, tied it in the seventh with his seventh homer. Santo led off the bottom of the seventh with his 12th homer deep into the left-center field bleachers.

HOUSTON	ab	r	h	bi	CHICAGO	ab	r	h	bi
Lillis 2b	4	0	1	0	A'lfitano 2b	4	0	0	0
White cf	4	0	1	0	Stewart ss	4	0	2	0
Gaines rf	3	0	0	0	Williams lf	4	0	1	0
Bond lf	4	0	0	0	Santo 3b	4	1	1	1
Aspr'nte 3b	4	1	1	1	Banks 1b	3	0	0	0
Kasko ss	3	0	1	0	Gabr'lson rf	3	0	1	0
Roberts 1b	3	0	0	0	Cowan cf	3	1	2	1
Grote ph	1	0	0	0	Bertell c	3	0	1	0
Bateman c	3	0	2	0	Ellsworth p	3	0	0	0
Farrell p	2	0	0	0					
Fox ph	1	0	0	0					
Totals	32	1	6	1	Totals	31	2	8	2

Houston 000 000 100—1
Chicago 000 010 10x—2

E—Santo, Bertell. DP—Chicago 1. LOB—Houston 6, Chicago 5.
HR—Aspromonte (7) Cowan (10) Santo (12). SB—Gaines, Kasko.

	IP	H	R	ER	BB	SO
Farrell, L, 10-2	7	7	2	2	0	4
Woodeshick	1	1	0	0	0	1
Ellsworth, W, 10-6	9	6	1	1	2	9

PB—Bateman. T—2:06. A—10,732.

Pirates Edge Reds, 4-2, For 5th Straight

PITTSBURGH (AP) — Roberto Clemente's two-run double and pinch hitter Manny Mota's two-run homer in the eighth inning lifted Pittsburgh to a 4-2 victory over Cincinnati Saturday. It was the fifth straight triumph for the Pirates.

Bob Purkey was sailing along with a four-hit 2-0 lead when the Pirates struck in the eighth. Dick Schofield singled, Bill Virdon doubled, and both came home on Clemente's ground-rule double that bounced over the center field wall.

Bill Henry replaced Purkey and got Willie Stargell on a grounder before Mota batted for Jerry Lynch and hit his second homer to the upper stands in right field.

Al McBean, who relieved starter Steve Blass in the eighth was credited with his third victory without a defeat.

Blass gave up single runs in the fifth and sixth innings. Leo Cardenas led off the fifth with a walk, was sacrificed to second and scored on Pete Rose's single to center. Frank Robinson clouted his 14th homer in the sixth.

CINCINNATI	ab	r	h	bi	PITTSBURGH	ab	r	h	bi
Rose 2b	4	0	4	1	Schofield ss	4	1	1	0
Harper lf	3	0	0	0	Virdon f	4	1	1	0
Pinson cf	4	0	0	0	Clemente rf	3	1	2	2
Keough cf	0	0	0	0	Stargell 1b	3	0	0	0
Coleman 1b	4	0	1	0	Lynch lf	3	0	1	0
Robinson rf	4	1	1	1	Mota ph-lf	1	1	1	2
Edwards c	4	0	1	0	Freese 3b	4	0	0	0
Cardenas ss	3	1	0	0	Mazer'ski 2b	4	0	1	0
Boros 3b	3	0	1	0	Pagliaroni c	3	0	1	0
Purkey p	2	0	0	0	Blass p	2	0	0	0
Queen ph	1	0	0	0	Bailey ph	1	0	0	0
Totals	32	2	8	2	Totals	32	4	8	4

Cincinnati 000 011 000—2
Pittsburgh 000 000 04x—4

E—Schofield. DP—Pittsburgh 1. LOB—Cincinnati 7, Pittsburgh 6.
2B—Pagliaroni, Lynch, Virdon, Clemente. HR—Robinson (14); Mota (2). S—Purkey.

	IP	H	R	ER	BB	SO
Purkey, L, 3-5	7	7	3	3	2	1
Henry	1	1	1	1	0	0
Blass	7	7	2	2	3	5
McBean, W, 3-0	2	1	0	0	0	1

PB—Edwards. T—2:15. A—8,460.

Three Powell Homers Beat Senators, 3-1

WASHINGTON (AP) — Boog Powell slammed three home runs Saturday as Baltimore won its fifth straight game by defeating Washington 3-1.

Powell drove the ball against the scoreboard in right field in the first inning, lined a homer over the right field fence in the fourth and hit his third over the right-center fence in the ninth. He grounded out in the sixth.

The outburst gave Powell four homers in his last five times at bat and six in five games at D.C. Stadium this season. He has 20 in all.

Milt Pappas of the Orioles allowed only three hits in seven innings as he recorded his sixth triumph in 10 decisions. He left for a pinch hitter in the eighth.

The Senators, who now have lost five straight, scored in the fifth on Mike Brumley's two-out double and Ed Brinkman's single following a walk to Don Lock, the only one Pappas gave.

BALTIMORE	ab	r	h	bi	WASHINGTON	ab	r	h	bi
Brandt cf	4	0	1	0	Blas'ame 2b	4	0	0	0
Johnson ss	4	0	0	0	Kennedy 3b	4	0	0	0
Saverine ss	0	0	0	0	Hinton lf	4	0	0	0
Powell lf	4	3	3	3	King rf	3	0	1	0
Cimoli lf	0	0	0	0	Skowron 1b	3	0	0	0
Siebern 1b	4	0	1	0	Brumley c	3	1	1	0
Robinson 3b	4	0	1	0	Lock cf	2	0	0	0
Lau c	3	0	1	0	Brinkman ss	3	0	1	1
Kirkland rf	4	0	1	0	Hannan p	1	0	0	0
Adair 2b	3	0	0	0	Zimmer ph	1	0	0	0
Pappas p	2	0	0	0	Phillips ph	1	0	0	0
Orsino ph	1	0	0	0					
Totals	33	3	8	3	Totals	29	1	3	1

Baltimore 100 100 001—3
Washington 000 010 000—1

DP—Baltimore 1, Washington 1. LOB—Baltimore 4, Washington 2.
2B—Siebern, Brumley. HR—Powell 3(20).

	IP	H	R	ER	BB	SO
Pappas, W, 7-4	7	3	1	1	1	4
Miller	2	0	0	0	0	3
Hannan, L, 1-6	5	5	2	2	1	1
Danieis	3	1	0	0	0	1
Kline	1	2	1	1	0	0

T—1:58. A—3,052.

Tickets For 2 NFL Pre-Season Games On Sale

NEW ORLEANS (Special) — Tickets to two pre-season National Football League games here will go on sale Monday at 11 locations, the New Orleans Professional Football Club, Inc., announced Saturday.

The two games send the Green Bay Packers against the St. Louis Cardinals August 8 and the world champion Chicago Bears against the Dallas Cowboys September 5. Kickoff time for the Tulane Stadium games is 8:05 p.m.

Tickets will be on sale tomorrow at the Downtown, Lakeside and Baton Rouge stores of D. H. Holmes Co., Ltd., at Schwegmann's Airline and Gentilly stores, at Labiche's Baronne, Carrollton and Westside stores, at Pattison Pontiac in Biloxi, Miss., at Tulane Stadium Ticket Office and at 1125 Hibernia Bank Building, New Orleans. Box seats are on sale only at the Hibernia location.

Box and sideline reserved seats are $6 for adults and youths under 18 may purchase these choice sideline seats for only $3. Seats in the North and South stands are $3.75 for adults and $1 for youths under 18.

All mail orders should be addressed to Pro Football, 1125 Hibernia Bank Building, New Orleans, La., and include 25 cents for handling. Tickets will be mailed after July 1.

Ramblers Host Cycle Rally At Airport Today

Motorcycles from throughout the southern states are expected here today for the Gulf States Dealers Tour and Rally, sanctioned by the American Motorcycle Association, and sportsman short track races to be sponsored by the Twin City Ramblers.

All events will be conducted at the Ramblers' quarter-mile track at Selman Field with the Gulf States Tour beginning at 9 a.m. and lasting until 2 p.m.

The sportsman short track events will be conducted seperately from the tour and rally, beginning as soon as the tour is over and lasting about two hours. Final short track events will begin at 3 p.m.

J. W. Jackson, Ramblers president, said today's races will be different from those recently conducted by his organization with Jaycee sponsorship.

"Just about every motorcycle rider who participated in our recent races will be back for this show." Jackson said. "In addition, we are looking for greater registration for other states in the Gulf area."

Riders from Arkansas, Texas, Mississippi, Tennessee and Louisiana have appeared in cycle races here earlier this spring.

The tour and rally events include slow race, backward push, stake riding, clover lead, shirt scramble and balloon bursting for boys, sack race for girls and western riding and potato scramble for riding teams of boys and girls.

Five races appear on the short track program with four classes for boys and one for girls.

White Scheduled To Head Prep Coaching Clinic

A football and basketball coaching clinic will be held at Northeast July 8 and 9 from 1:30 to 5:30 each day in the College Union Building Auditorium.

Featured speakers will be Dixie White, head football coach at Northeast; Bill Ruple, athletic director at Neville High; Coach Benny Hollis of Neville High; Coach Odis Jackson, Block High, Jonesville; Coach Cecil Johnson, Oak Grove; Dr. Arthur Adams of the Northeast Physical Education Department; and Coach Lenny Fant, head basketball coach at Northeast.

The clinic will place emphasis on problems that face the typical high school coach. Dr. Robert L. Murdock's graduate class in administration of inter-school athletics is directing the clinic.

The public, particularly area coaches and students, is invited to attend.

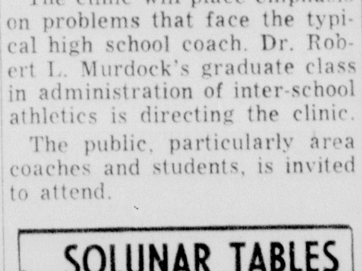

The solunar periods, during which there is maximum fish and wildlife activity, are printed below. Major periods began at the times shown and last for an hour and a half or two hours. Minor periods are shorter.

Date	Day	Minor A.M.	Major A.M.	Minor P.M.	Major P.M.
June					
28	Sun.	7:40	1:25	8:00	1:50
29	Mon.	8:35	2:20	8:55	2:45
30	Tues.	9:25	3:10	9:45	3:35
July					
1	Wed.	10:15	4:00	10:35	4:25
2	Thurs.	11:05	4:50	11:25	5:15
3	Fri.	11:50	5:35		6:00
4	Sat.	12:10	6:20	12:35	6:45

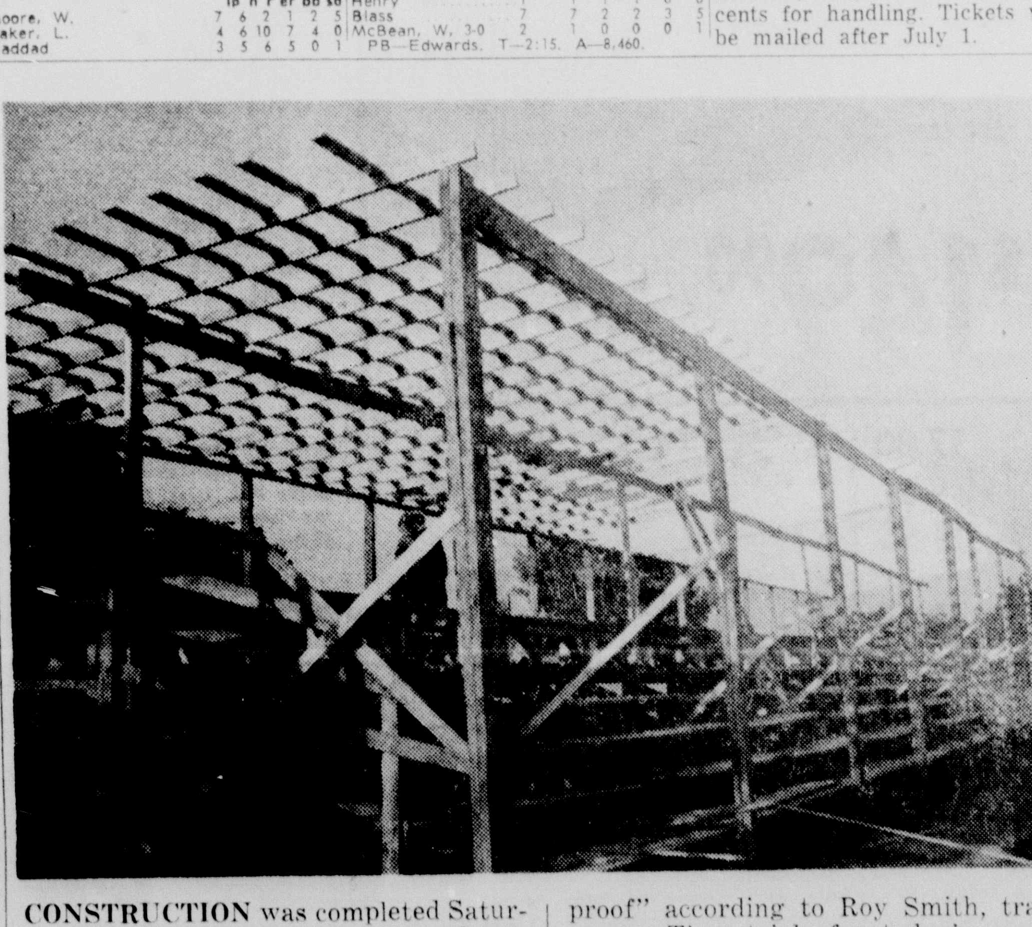

CONSTRUCTION was completed Saturday on the grandstand cover shown here at the West Monroe Speedway. The covering is "sun proof and water proof" according to Roy Smith, track owner. Time trials for today's events will start at 12:30 and the first race will get under way at 1:00.

Major League Baseball Averages
By The Associated Press
(Through games of Friday, June 26)

AMERICAN LEAGUE
CLUB BATTING

CLUB	AB	R	H	HR	RBI	Pct.
Boston	2360	304	623	75	287	.264
Baltimore	2318	295	601	59	266	.259
Minnesota	2457	347	632	110	334	.257
New York	2354	301	597	67	283	.254
Los Angeles	2429	267	613	39	254	.252
Cleveland	2291	285	573	81	268	.250
Washington	2422	295	597	67	270	.246
Detroit	2215	283	545	57	261	.246
Chicago	2157	257	520	49	242	.241
Kansas City	2312	280	550	72	266	.238

AMERICAN LEAGUE
INDIVIDUAL BATTING
(115 or more at bats)

Player Club	AB	R	H	HR	RBI	Pct.
Chance Cle	123	17	43	8	29	.350
Oliva Min	292	50	97	14	41	.332
Allison Min	245	52	80	18	43	.327
Robinson Bal	252	38	82	8	43	.325
Fregosi LA	186	35	60	8	36	.323
Hinton Was	273	39	88	7	36	.322
Mantle NY	175	31	55	14	38	.314
Causey KC	268	36	83	3	21	.310
Bressoud Bsn	265	40	82	5	24	.309
Tillman Bsn	191	21	58	6	27	.304
Aparicio Bal	224	34	67	4	14	.299
Kaline Det	208	30	62	6	26	.298
Lopez NY	145	21	43	6	19	.297
Howard NY	226	27	67	7	37	.296
Kennedy Was	226	33	66	6	24	.292
Robinson Chi	221	35	64	8	28	.290
Lau Bal	131	13	38	2	12	.290
King Was	191	28	55	10	34	.288
Freehan Det	191	27	55	9	33	.288
McCraw Chi	167	23	48	4	20	.287
Whitfield Cle	168	17	48	4	13	.286
Malzone Bsn	232	29	66	6	30	.284
Adair Bal	226	22	64	2	16	.283
Conigl'ro Bsn	245	34	69	13	29	.282
Adcock LA	163	17	46	8	24	.282
Wagner Cle	262	42	73	15	52	.279
Skowron Was	222	24	61	12	36	.275
Romano Cle	167	23	46	10	28	.275
Killebrew Min	241	43	66	25	55	.274
Maris NY	194	32	53	12	32	.273
Stuart Bsn	266	30	72	13	55	.271
Brandt Bal	255	35	69	6	23	.271
Colavito KC	236	38	64	16	46	.271
Siebern Bal	210	43	57	4	26	.271
Rollins Min	267	44	72	7	36	.270
Gentile KC	174	41	47	14	37	.270
Jones Bsn	186	24	50	4	22	.269
Versalles Min	287	39	76	7	25	.265
Thomas Bsn	261	26	69	6	32	.264
McAuliffe Det	227	41	60	10	29	.264
Moran Cle	208	26	55	0	11	.264
Pepitone NY	259	30	68	9	39	.263
Tresh NY	222	29	58	7	31	.261
Bowens Bal	184	19	48	6	22	.261
Kirkpatr'k LA	184	19	48	2	17	.261
Rich'dson NY	296	38	77	1	19	.260
Powell Bal	181	28	47	17	46	.260
Yastrz'ski Bsn	224	34	58	8	31	.259
Weis Chi	178	22	46	2	19	.258
Blas'ame Was	210	30	54	1	14	.257
Demeter Det	207	25	53	6	29	.256
Brumley Was	176	13	45	0	14	.256
Lumpe Det	260	29	66	1	22	.254
Howser Cle	278	43	70	2	21	.252
Charles KC	262	38	66	9	30	.252
Alvis Cle	247	33	62	12	29	.251
H'berger Chi	215	24	54	1	12	.251
Davalillo Cle	207	26	52	1	15	.251
Wert Det	207	27	51	3	15	.246
Francona Cle	118	14	29	1	7	.246
Buford Chi	155	18	38	1	10	.245
Clinton LA	180	17	44	4	12	.244
Rodgers LA	235	22	57	0	23	.243
Hall Min	222	28	54	15	41	.243
Lock Was	194	29	47	10	29	.242
Mathews KC	266	27	64	3	22	.241
Kubek NY	170	22	41	3	14	.241
Orsino Bal	145	16	35	6	16	.241
Bruton Det	116	18	28	2	15	.241
Zimmer Was	167	21	40	8	20	.240
Ward Chi	172	20	41	9	32	.238
Knoop LA	241	26	57	5	24	.237
Linz NY	169	25	39	3	12	.231
Hansen Chi	227	36	52	7	23	.229
Alusik KC	127	13	29	2	11	.228
Nicholson Chi	198	31	45	9	29	.227
Brinkm'n Was	197	28	44	3	12	.223
Brown Cle	193	18	43	9	25	.223
Kirkland Bal	121	13	27	3	17	.223
Battey Min	171	12	38	6	29	.222
Allen Min	173	24	38	5	14	.220
Cash Det	229	27	50	10	41	.218
Edwards KC	119	7	26	0	10	.218
Pearson LA	187	18	40	2	15	.214
Satriano LA	132	11	28	0	13	.212
Martin Chi	123	9	25	3	12	.203
Green KC	223	22	45	5	22	.202
Schilling Bsn	117	15	23	0	5	.197
Boyer NY	184	17	36	4	21	.196
Held Cle	145	19	28	10	19	.193

LEADERS:
Doubles—Bressoud, Boston, Allison, Minnesota and Hinton, Washington, 18.
Triples—Yastrzemski, Boston and Versalles, Minnesota, 6.
Stolen Bases—Aparicio, Baltimore, 31; Weis, Chicago, 12.
Grand Slam Homers—Stuart, Boston, 3. Ward, Chicago, 2. Yastrzemski and Conigliaro, Boston; Battey, Killebrew and Oliva, Minnesota; Alvis, Wagner and Whitfield, Cleveland; Zimmer, Washington; Jimenez and Mathews, Kansas City; Knoop, Los Angeles and McAuliffe, Detroit, 1 each.

AMERICAN LEAGUE
PITCHING
(6 or more decisions)

Pitcher Club	IP	H	BB	SO	W	L	ERA
Ford NY	130	109	24	92	10	1	1.66
Raadtz Bsn	71	42	28	84	6	3	1.77
Chance LA	94	64	31	71	5	3	1.91
R. Lee LA	66	40	35	50	4	4	2.05
Kralick Cle	105	95	28	72	8	2	2.23
Pizarro Chi	98	77	20	69	9	4	2.30
Abernathy Cle	42	31	24	30	2	4	2.57
Roberts Bal	101	100	27	46	5	4	2.58
Wyatt KC	52	43	20	35	4	4	2.60
Peters Chi	104	92	50	75	8	3	2.77
Belinsky LA	83	78	30	57	6	3	2.82
Newman LA	73	78	11	31	6	2	2.84
Horlen Chi	66	62	12	34	4	5	2.86
Wick'sham Det	117	92	42	91	10	5	2.92
Osteen Was	103	107	25	60	5	4	2.97
Buzhardt Chi	69	66	10	44	5	4	3.00
Heffner Bsn	51	41	15	41	5	2	3.00
Bouton NY	112	101	26	62	5	7	3.05
Kline Was	35	40	10	13	4	5	3.09
Kaat Min	93	81	24	74	7	3	3.19
Pappas Bal	88	84	19	52	6	4	3.38
Bunker Bal	72	55	24	30	7	2	3.38
John Cle	69	71	26	43	2	7	3.39
Shery Det	45	30	27	41	4	4	3.60
Arigo Min	63	51	26	60	5	1	3.71
Ramos Cle	77	71	13	53	4	5	3.74
Pascual Min	115	106	43	89	9	4	3.76
Barber Bal	57	48	26	43	4	4	3.79
Lolich Det	89	82	24	63	7	5	3.84
Rakow Det	69	68	21	41	3	6	3.91
McNally Bal	82	82	28	40	5	5	3.95
Latman LA	67	63	25	34	2	5	4.03
Connolly Bsn	29	26	25	24	1	6	4.03
Roland Min	79	61	44	52	2	6	4.10
Segui KC	103	94	50	70	6	6	4.11
Lamabe Bsn	112	129	34	72	6		4.26
Narum Was	80	76	33	42	7	5	4.28
Pena KC	107	106	33	88	7	7	4.29
Stigman Min	94	74	40	85	4	6	4.31
Wilson Bsn	77	80	31	65	7	2	4.32
Daniels Was	79	79	32	40	5	6	4.33
Mikkelsen NY	44	44	18	30	4	3	4.50
Hannan Was	41	41	19	23	1	5	4.61
Morehead Bsn	90	81	40	75	5	7	4.70
Donovan Cle	59	66	11	24	3	4	4.73
O'Donoghue KC	70	75	29	34	4	4	4.89
McBride LA	84	70	52	52	2	10	5.04
Stange Cle	83	82	20	57	3	6	5.10
Regan Det	79	83	29	53	3	6	5.13
Monbou'te Bsn	93	111	18	54	2	7	5.32
Grant Min	74	99	30	50	3	5	5.72
Dribowsky KC	81	85	37	53	2	8	6.00
Terry NY	43	59	13	35	2	6	6.91

LEADERS:
Complete Games—Ford, New York and Pascual, Minnesota, 9.
Shutouts—Ford, New York, 6; Chance, Los Angeles, 3.

NATIONAL LEAGUE
CLUB BATTING

CLUB	AB	R	H	HR	RBI	Pct.
Pittsburgh	2253	280	596	45	267	.265
St. Louis	2342	259	604	50	248	.258
Philadelphia	2165	272	551	55	259	.255
Chicago	2205	274	558	66	258	.253
Milwaukee	2290	289	575	66	274	.251
Cincinnati	2324	280	575	59	257	.247
Los Angeles	2380	253	583	36	232	.245
New York	2463	236	583	40	221	.237
San Francisco	2372	288	558	67	270	.235
Houston	2273	230	525	32	202	.231

NATIONAL LEAGUE
INDIVIDUAL BATTING
(115 or more at bats)

Player Club	AB	R	H	HR	RBI	Pct.
Williams Chi	252	46	91	18	42	.361
Clemente Pgh	261	43	89	5	34	.341
Mays SF	255	60	87	22	53	.341
Torre Mil	238	38	76	12	42	.319
Stargell Pgh	185	27	59	10	45	.319
White Htn	141	20	45	0	20	.319
Hunt NY	244	32	77	2	19	.316
Johnson Cin	132	24	41	7	25	.311
Allen Phl	255	47	78	15	42	.306
Cepeda SF	200	30	61	11	34	.305
Banks Chi	239	27	72	9	42	.301
Flood StL	277	33	83	3	18	.300
Boyer StL	263	37	79	12	52	.300
Roseboro LA	180	18	54	2	19	.300
Santo Chi	234	43	70	11	44	.299
Callison Phl	261	40	77	10	37	.295
Edwards Cin	214	23	63	4	31	.294
Wills LA	270	30	79	1	20	.293
Robinson Cin	225	37	66	13	36	.293
Aaron Mil	260	38	75	9	35	.288
Maye Mil	219	32	63	6	29	.288
Lillis Htn	133	16	38	0	9	.286
Groat StL	281	26	80	0	22	.285
Boros Cin	141	9	40	1	10	.284
Fox Htn	206	22	58	0	14	.282
Christ'p'er NY	196	30	55	9	34	.281
Bailey Pgh	172	19	48	3	20	.279
Freese Pgh	136	18	38	5	25	.279
Gonzalez Phl	176	25	49	2	26	.278
Gonder NY	169	13	47	2	11	.278
Herrnstein Phl	177	21	49	4	16	.277
Pinson Cin	250	41	69	11	41	.276
W. Davis LA	262	33	72	3	33	.275
Cardenas Cin	251	35	69	6	33	.275
Pagl'roni Pgh	120	12	33	2	14	.275
Aspro'nte Htn	235	24	64	6	23	.272
Menke Mil	206	24	56	7	23	.272
Covington Phl	149	16	40	7	26	.268
T. Davis LA	257	29	68	3	28	.265
Bond Htn	204	26	54	9	35	.265
Brock StL	258	35	68	3	18	.264
Coleman Cin	137	14	36	5	20	.263
McCarver StL	202	20	53	5	21	.262
Schofield Pgh	211	32	55	2	19	.261
Clend'non Pgh	207	19	54	4	27	.261
Hart SF	218	20	56	8	26	.257
J. Alou SF	223	27	57	1	19	.256
Kanehl NY	153	15	39	1	8	.255
White StL	256	29	65	7	25	.254
Alou Mil	229	37	58	6	31	.253
Bertell Chi	146	11	37	1	15	.253
Harper Cin	218	28	55	1	11	.252
Thomas NY	143	16	36	2	14	.252
Taylor Phl	228	28	57	2	16	.250
Kuenn SF	132	16	33	3	13	.250
Javier StL	225	26	56	8	33	.249
Tracewski LA	161	16	40	1	17	.248
Stewart Chi	215	32	53	2	17	.247
Cowan Chi	228	22	56	9	28	.246
Taylor NY	130	8	32	2	13	.246
Fairly LA	163	24	40	3	17	.245
Virdon Pgh	221	30	54	1	14	.244
Kranepool NY	144	16	35	3	15	.243
Mazeroski Pgh	236	29	57	5	25	.242
Smith NY	210	20	49	8	26	.233
Rodgers Chi	209	24	48	8	24	.230
James StL	170	19	39	5	12	.229
Dalrymple Phl	158	12	36	2	20	.228
Hickman NY	201	21	45	6	25	.224
Howard LA	224	35	50	17	41	.223
Gilliam LA	202	18	45	1	15	.223
Pagan SF	166	14	37	0	16	.223
Bolling Mil	204	25	45	4	18	.221
Kasko Htn	206	21	45	0	9	.218
Altman NY	119	7	26	2	12	.218
Rose Cin	229	25	49	1	12	.214
Staub Htn	211	16	45	4	24	.213
McCovey SF	188	29	40	11	30	.213
Haller SF	164	13	35	4	17	.213
McMillan NY	150	13	32	0	12	.213
Davenport SF	157	14	33	2	14	.210
Spangler Htn	178	20	37	1	18	.208
Mathews Mil	233	28	47	7	32	.202
Hiller SF	155	19	31	1	12	.200
Bateman Htn	163	14	31	3	11	.190
Wine Phl	167	15	31	2	15	.186

LEADERS:
Doubles—Clemente, Pittsburgh, 20; Williams, Chicago, 18.
Triples—Santo, Chicago and Callison, Philadelphia, 6.
Stolen Bases—Wills, Los Angeles, 27; Harper, Cincinnati, 16.
Grand Slam Homers—Williams and Amalfitano, Chicago; Javier, St. Louis; Torre, Milwaukee; Pagliaroni, Pittsburgh; Edwards, Cincinnati; Aspromonte, Houston; McCovey, San Francisco and Christopher, New York, 1 each.

NATIONAL LEAGUE
PITCHING
(6 or more decisions)

Pitcher Club	IP	H	BB	SO	W	L	ERA
Short Phl	76	55	18	65	5	4	1.78
Koufax LA	123	77	34	116	10	4	1.83
R. Miller LA	58	45	25	42	2	4	1.86
Perry SF	51	42	6	45	5	3	1.94
Drysdale LA	145	99	29	107	10	6	2.17
Herbel SF	77	64	24	56	5	3	2.22
Bunning Phl	116	96	21	95	7	2	2.25
Shaw SF	57	59	19	35	6	3	23.7
Gibson StL	113	88	36	83	6	4	2.39
Craig StL	81	78	17	37	4	3	2.45
Gibbon Pgh	65	46	23	37	5	2	2.49
Maloney Cin	101	85	41	94	5	8	2.50
Tiefenauer Mil	35	24	6	25	2	4	2.57
Marichal SF	126	126	26	90	9	3	2.64
Fischer Mil	84	75	16	43	5	4	2.68
Blass Pgh	53	46	22	32	3	4	2.72
Farrell Htn	98	100	24	72	10	1	2.85
Law Pgh	94	86	13	53	6	5	2.87
Hendley SF	91	80	33	61	7	4	2.87
Woodeshick Htn	34	28	10	27	1	5	2.91
Ellsworth Chi	126	113	29	67	9	6	3.00
Moeller LA	78	71	15	47	4	6	3.00
Bearnarth NY	56	48	23	20	4	4	3.05
Bruce Htn	80	85	12	56	7	4	3.15
Simmons StL	98	85	19	41	7	6	3.21
Johnson Htn	109	91	25	55	6	6	3.22
Bennett Phl	103	106	28	51	8	4	3.23
Veale Pgh	117	91	52	105	7	5	3.31
Washburn StL	49	45	12	25	3	4	3.31
Sanford SF	100	86	35	61	5	7	3.33
Jackson Chi	118	103	29	59	9	5	3.36
Purkey Cin	83	85	23	36	3	4	3.36
Cloninger Mil	90	69	31	50	5	7	3.40
Friend Pgh	107	108	25	62	6	6	3.45
Nuxhall Cin	99	82	29	76	6	4	3.55
Cisco NY	81	75	21	37	3	9	3.56
Baldschun Phl	40	36	15	33	3	3	3.60
Buhl Chi	84	74	22	41	8	3	3.64
O'Toole Cin	76	77	26	46	6	4	3.67
Brown Htn	56	60	11	20	1	7	3.86
Broglio Chi	77	76	28	40	3	7	3.97
Jay Cin	59	62	9	31	4	3	3.97
Fisher NY	101	109	24	54	5	6	4.01
Culp Phl	62	50	27	46	4	5	4.06
Sadecki StL	83	87	22	40	7	6	4.12
Ellis Cin	59	59	15	53	4	2	4.12
Stallard NY	106	97	36	52	5	9	4.16
Mahaffey Phl	79	70	46	43	7	2	4.22
Nottebart Htn	89	92	20	48	2	7	4.25
Owens Htn	52	59	14	33	3	5	4.33
Tsitouris Cin	58	54	35	43	3	5	4.34
Sadowski Mil	76	70	38	46	2	6	4.38
Jackson NY	95	102	25	58	3	10	4.55
Lemaster Mil	80	80	31	69	7	5	4.73
Spahn Mil	107	121	31	46	5	7	4.88
Hobbie StL		55	60	1625	1	5	5.56

LEADERS:
Complete Games—Ellsworth, Chicago, 10; Drysdale, Los Angeles and Marichal, San Francisco, 9.
Shutouts—Nuxhall, Cincinnati and Koufax, Los Angeles, 4.

Former tennis champion Ellsworth Vines recently tied for ninth place in the Long Island Open golf championship with rounds of 76, 73, 73.

QUICK
LOAN
SERVICE

A payment here and a payment there grinding away at your income? Then its time for you to see us for a "Bill-Paying Loan!" Pay all your bills at once!

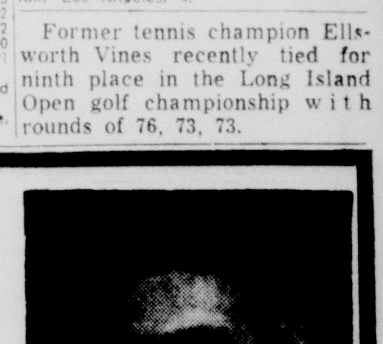

DAN BOWKER

36 Mos. To Pay
ON
CONSOLIDATION
LOANS

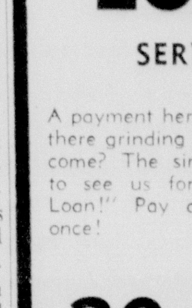

One call to our office and your money will be ready for you. We'll loan you the necessary cash to pay off all your debts. Come in now!

Gulfco Finance Co.
309 Natchitoches Ph. 325-4626 West Monroe
"The Home of Speedy Cash"

Recreation Softball

Schedule for Week of June 29

INDUSTRIAL LEAGUE

Monday Games
Optimist A vs. Cooley Printing, 6:30
Central Bank vs. A. B. C. Finance, 8:00
(Games at Benoit)
Jaycees vs. P. M. C., 6:30
Coca Cola vs. Optimist B, 8:00
(Games at Selman)

Wednesday Games
Cooley Printing vs. A. B. C. Finance, 6:30
Optimist A vs. P. M. C., 8:00
(Games at Benoit)

Friday Games
Jaycees vs. Optimist B, 6:30
Central Bank vs. Coca Cola, 8:00
(Games at Benoit)

CHURCH "A" LEAGUE

Monday Games
Central vs. Southside Methodist, 8:00
(Game at MOP)
Victory vs. College Place, 6:30
1st Christian vs. Parkview, 8:00
(Games at Barkdull Faulk)

Thursday Game
1st Christian vs. Victory, 8:00
(Game at MOP)

Friday Games
1st Christian vs. College Place, 6:30
Parkview vs. Southside Methodist, 8:00
(Games at Selman)
Victory vs. Central, 6:30
(Game at Barkdull-Faulk)

CHURCH "B" LEAGUE

Tuesday Games
Ch. of God vs. Temple, 6:30
Faith Bapt. vs. Emmanuel, 8:00
(Games at Benoit)
1st Bapt. vs. Ridge Ave., 6:30
Good Hope vs. College Place, 8:00
(Games at Sherrouse)

Thursday Games
1st Bapt. vs. Emmanuel, 6:30
(Game at MOP)

Friday Games
Temple vs. Faith Bapt., 6:30
Ridge Ave. vs. College Place, 8:00
(Games at Sherrouse)
Church of God vs. Good Hope, 8:00
(Game at Bardull-Faulk)

CHURCH "C" LEAGUE

Tuesday Games
Lakeshore vs. St. Marks, 6:30
N. Monroe Bapt. vs. Fair Park, 8:00
(Games at Selman)
Calvary vs. Col. Ch. of Christ, 6:30
College Place vs. Edgewood, 8:00
(Games at Barkdull-Faulk)

Thursday Games
Edgewood vs. St. Marks, 6:30
Calvary vs. College Place, 8:00
(Games at Sherrouse)
Col. Ch. of Christ vs. N. Monroe Bapt., 6:30
Fair Park vs. Lakeshore, 8:00
(Games at Barkdull-Faulk)

CHURCH "D" LEAGUE

Monday Games
Southside Bapt. vs. College Place, 6:30
Winn. Rd. Bapt. vs. Stone Ave., 8:00
(Games at Sherrouse)

Tuesday Games
New Light vs. Good Hope, 6:30
Memorial Meth. vs. Parkview, 8:00
(Games at MOP)

Thursday Games
Memorial Meth. vs. Stone Ave., 6:30
New Light vs. Col. Place, 8:00
(Games at Benoit)
Parkview vs. Good Hope, 6:30
S-side Bapt. vs. Winn. Rd. Bapt., 8:00
(Games at Selman)

LADIES LEAGUE

Monday Game
Tidal Waves vs. Emmanuel, 6:30
(Game at MOP)

Friday Games
Stone Ave. vs. 1st Bapt., 6:30
1st Fidelity vs. S'side Esso, 8:00
(Games at MOP)

JUNIOR LEAGUE

Monday Game
LTI vs. Fair Park, 6:00

Thursday Game
Ridge Ave. vs. Stealers, 7:30

Friday Game
N. Monroe Bap. vs. College Place, 6:00
(Games at LTI)

SENIOR LEAGUE

Monday Game
Ch. of Christ vs. 1st Bapt., 7:30

Tuesday Games
Chipmunks vs. LTI, 6:00
St. Joseph's vs. Rebels, 7:30

Thursday Game
1st Bapt. vs. LTI, 6:00

Friday Game
Chipmunks vs. Rebels, 7:30
(Games at LTI)

STANDINGS

INDUSTRIAL LEAGUE

A B C Finance	12	1
Cooley Printing	11	2
P M C	9	5
Optmist "A"	6	8
Coca Cola	4	7
Jaycees	4	8
Central Bank	4	9
Optmist "B"	1	11

CHURCH "A" LEAGUE

Victory	9	4
College Place	9	5
First Chritian	7	6
S'side Methodist	5	7
Parkview	5	8
Central	3	10

CHURCH "B" LEAGUE

Church of God	13	0
College Place	7	5
Faith Baptist	6	5
Ridge Avenue	6	6
Emmanuel	6	8
Good Hope	5	8
Temple	4	9
First Baptist	3	10

CHURCH "C" LEAGUE

N. Monroe Baptist	9	4
St. Marks	9	4
Lakeshore	8	5
Col. Ch. of Christ	7	5
Fair Park		
College Place	8	6
Calvary		5
Edgewood	0	31

SENIOR LEAGUE

St. Josephs	5	0
Chipmunks	4	1
First Baptist	3	2
L T I		23
Rebels	1	4
Church of Christ	0	5

CHURCH "D" LEAGUE

Winn. Rd. Baptist	10	4
Good Hope	9	4
Memorial Methodist	8	5
New Light	7	7
Southside Baptist	7	7
Parkivew	6	8
College Place	6	8
Stone Avenue	1	11

LADIES LEAGUE

Southside ESSO	4	0
First Fidleity	4	1
Tidal Waves	3	2
Stone Avenue	1	2
Emmanuel	1	4
First Baptist	0	4

JUNIOR LEAGUE

Stealers	4	0
L T I	3	1
N. Monroe Baptist	2	2
Fair Park	2	2
Ridge Avenue	1	3
College Place	0	4

West Monroe Softball

ADULT LEAGUE

Standings	W	L
Papermakers	10	0
Tennessee Gas	9	1
First Baptist Blue	8	1
Hawks	6	3
Sales Finance	6	3
First Baptist Gold	5	5
New Chapel Hill	3	3
Johnson's Rebels	5	6
Smith Hotchkess	2	5
Mets	3	6
Highway Department	2	6
Outcasts	2	6
Stag Shop	0	7
Safeway Athletes	0	8

Schedule for week of June 29-July 4

Monday
Sales Finance vs. Outcasts, 6:30
New Chapel Hill vs. Highway Department, 8:30

Thursday
All-Star Game, All-Stars vs. Pappermakers, 8:30

HIGH SCHOOL LEAGUE

Standings	W	L
Boy's Club Red	7	3
Civil Air Patrol	6	4
R. L. D. S.	5	4
Brownsville Meth.	5	5
Boys' Club Gold	2	5
Boys' Club Blue	3	7

Scheduled for week of June 29 - July 4

Tuesday
Brownville Methodist vs. Boys' Club Gold, 6:30
Civil Air Patrol vs. R. L. D. S., 8:30

Thursday
All-Stars vs. Boys Club Reds, 6:30

Free Junior Golf Classes Set At MUNY

Johnny Myers, pro at the Municipal golf course, will hold free juniors golf classes every Friday for the next six to eight weeks.

The classes will be open to boys and girls through 17 years old and will be held at MUNY from 9 to 10 a.m.

Myers will give instructions in golf etiquette, safety and fundamentals. At the end of classes in August he will conduct a free tournament.

Alston Chooses Second Choices For Star Game

CINCINNATI (AP) — Manager Walt Alston of the Los Angeles Dodgers followed custom Saturday and named all of the second choices in player balloting to help fill out the National League roster for the annual All Star baseball game.

In addition to the second choices, Alston picked catcher Smoky Burgess of Pittsburgh and outfielder Johnny Callison of Philadelphia.

The pitchers for both the National and American League teams will be announced next Thursday.

Those who finished second in the player balloting and who were named by Alston to the All-Star squad include:

Catcher Johnny Edwards of Cincinnati, first baseman Bill White of St. Louis, second baseman Bill Mazeroski of Pittsburgh, third baseman Ron Santo of Chicago, shortstop Leo Cardenas of Cincinnati, left fielder Willie Stargell of Pittsburgh, center fielder Curt Flood of St. Louis and right fielder Hank Aaron of Milwaukee.

The starters in the game were selected by vote of the players and each must play at least the first three innings unless injured or ill.

They are catcher Joe Torre of Milwaukee, first baseman Orlando Cepeda of San Francisco, second baseman Ron Hunt of New York, third baseman Ken Boyer of St. Louis, shortstop Dick Groat of St. Louis, left fielder Billy Williams of Chicago, center fielder Willie Mays of San Francisco and right fielder Roberto Clemente of Pittsburgh.

Callison's selection gave the league - leading Philadelphia Phils their first player on the squad, but Alston's Dodgers and the Houston Colts still are without a representative.

It means Alston will have to take from his pitchers to give the Dodgers a required player but that doesn't figure to be hard for him to do, what with the likes of Sandy Koufax around. Dick Farrell of the Colts pitching staff is a likely choice from his team.

Wildlife Group Slates Important Meeting Tuesday

The Ouachita Parish Wildlife Unit will hold its most important meeting of the year at the Hotel Virginia Tuesday night at 7:30.

The main speaker will be Joe L. Herring, chief of the Fish and Game Division of the Louisiana Wildlife and Fisheries Commission. His speech will be about the proposed plans to flood certain parts of the Russell Sage Game Management Area.

A report on the Wildlife and Fisheries meeting in Alexandria Friday and Saturday will be given also.

Lloyd Williams, director of the West Monroe Boys' Club, will give a talk on his work with the boys at the club.

All winners of the recent fishing rodeo sponsored by the local club are urged to be present at this meeting to receive their trophies, according to J. B. Thoman, president of the club.

South African Claims Politics In World Games

JOHANNESBURG, (AP) — The chairman of the South Africa Olympic Committee said Saturday the International Olympic Committee has "allowed the Russians and the Afro-Asians to turn the IOC into a political platform."

Frank Braun, the chairman, was commenting on the IOC move in Lausanne, Switzerland, Friday that virtually barred South Africa from the Olympic Games in Tokyo this October.

South Africa's Minister of the Interior, Jan De Klerk, said that the move by the IOC "proves concessions have no value whatever."

The minister was referring to South Africa's offer to send a racially mixed team to the Games, as the IOC had demanded. However, the IOC said that South Africa must also issue a statement condemning apartheid, and South Africa would not comply to that stipulation.

Braun said the fact that the IOC retreated on the case of Indonesia "apparently without much discussion, confirms the political basis of the decision."

Indonesia, previously barred from the Games for a violation of Olympic rules, was allowed back in after the Arab League had threatened a boycott.

NEW CEILING

ELLICOTT CITY, Md. (AP)—Betsy Rawls Sunday became the top money winning lady professional golfer. She upped her career winnings to $164,384 with the $1,085 she earned for tying for second in the Lady Carling Open. That erased the old mark of $163,583 held by Louise Suggs.

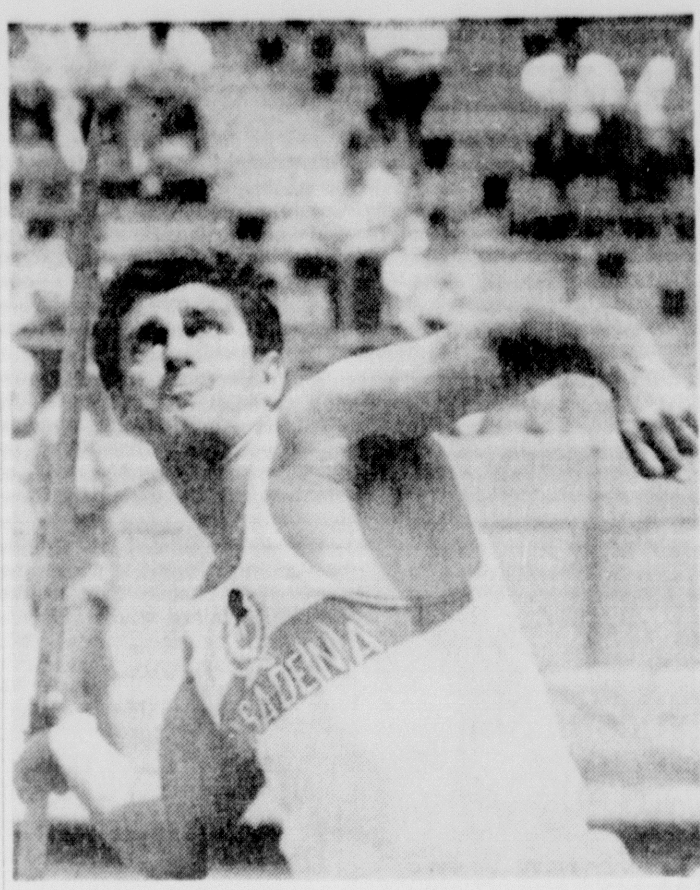

FRANK COVALLI took first place in the javelin throw at the AAU Championships Saturday at New Brunswick, N. J. He won with a toss of 253-7. (AP Wirephoto)

Swim Champ Won't Wear Topless Suit

ADELAIDE, Australia (AP)—"If topless bathing suits ever become really popular I shall not be swimming in them," said Dawn Fraser Saturday. "I think it's all too cold blooded."

The Australian Olympic champion and holder of several world records in freestyle swimming added:

"I know it has been proved that people swim faster in the nude. As a matter of fact my fastest 25 yards ever was swum in the nude in a private pool. Women officials clocked my race.

"If they're going to use topless suits why not start with kiddies? Let kiddies in even older ages wear them and then teenagers would be able gradually to wear them without too many raised eyebrows."

Miss Fraser, winner of the Olympic 100-meter freestyle gold medals in 1956 and 1960, has been training for two months since her recovery from a neck injury in a car accident that killed her mother.

"If I find that I have not fully recovered from the accident by the end of July I shall withdraw from the Olympic team," she said. If I continue, I shall not be interested in breaking records, just in winning."

Dixie League

Ouachita Bank took a Southside Dixie League game from First Fidelity, 6-3, Saturday night. Kilcoyne had three hits for the winners. Simpson had a homer for the losers.

Ouachita Bank 200 100 03-6 10 3
1st Fidelity 200 000 10-3 9 1
WB - Kilcoyne and Kimball; LB - Wallace and Guerrio

KNOE edged Ryan Chevrolet, 6-5, in the second game. Tanner had two hits for KNOE.

Ryan Chev 100 100 3-5 10 8
KNOE 300 000 3-6 8 7
WB - Street and Tanner; LB - Kemp and Warner

NORTHSIDE

Suncrest	2	0
Southern Equipment	1	0
Central Bank	1	1
Standard Lumber	0	1
Shell Oil	0	2

Monday
Standard Lumber vs Suncrest, 5:15
Central Bank vs Southern Equipment, 7:00

Wednesday
Central Bank vs Shell Oil, 5:15
Standard Lumber vs Southern Equipment, 7:00

Friday
Southern Equipment vs Suncrest, 5:15
Shell Oil vs Standard Lumber, 7:00
(Games at Northside Dixie Field)

SOUTHSIDE

Ryan Chevrolet	2	1
Ouachita	2	1
First Fidelity	1	2
K N O E	1	2

(Does not include Saturday games)

Tuesday
Ryan Chevrolet vs First Fidelity, 5:15
Ouachita Bank vs K N O E, 7:00

Thursday
K N O E vs First Fidelity, 5:15
Ouachita Bank vs Ryan Chevro,et, 7:00
(Games at Southside Dixie Field)

When the Los Angeles Rams met the Minnesota Vikings on the latter's field on Nov. 29 it will be the 3,000th National Football League game.

Monroe Little League

Van Trow bombed Texaco, 11-6, in a Northside Little League game Saturday night. Bill Mallis had a ground rule double and Elioff had four hits for the winners.

Van Trow 420 320-11 13
Texaco 200 130- 6 8
WB - McBeth and Guidry; LB - Clay and Mullis

Forsythe took a Northside Minor League game from Squire Shop, 5-2.

Squire Shop 100 1-2 4 2
Forsythe 320 0-5 5 3
WB - Boydle and Goza; LB - Circero and Walker

Sullivan Real Estate defeated First Federal, 7-4, in a Southside Minor League game. John Poindexter had two hits for the winners.

Sullivan R Est 043 0-7 5 1
First Fed 120 1-4 5 0
WB - Coon and Cruse

Dew Music beat MGM, 10-4, in another Minor League game.

Dew Music 002 44-10 10 1
MGM 103 00-4 7 2
WB - Bridges and Trichell; LB - Davis and Lewis

In another Southside Minor League game, Discount Center beat Haddads, 10-6.

Discount Cent 120 43-10 8 3
Haddads 030 03-6 6 2
WB - Tarver and Cagle, LB- Mälta and Lee

North Monroe Lions routed KLIC, 16-6, in a Southside Little League game.

KLIC 032 10- 6 5 1
N. Monroe L's (11)10 22-16 13 2
WB - Canal and Stamper; LB- Roberts and Holton

Optimist routed Louisiana Machinery, 14-7, in an Eastside Little League game. Valentine had a homer for the winners and Vaughn had a grand slam home run for Louisiana Machinery.

La. Mach. 400 120-7 6 5
Optimist 433 04x-14 12 1
WB - Worley and Hart; LB- Prichard and Hicks

Twin City Glass took an Eastside Minor league game from Lakeshore Pharmacy, 6-2. Johnson had a double for the winners.

Lakeshore Pharm. 000 11-2 1 1
Twin City Glass 420 0-6 6 4
WB - McNeely and Johnson; LB - Raymond and Simmons

Three Way Finance edged Louisiana Machinery, 11-10, in the other Eastside Little League game. Hawthorne had a homer for Louisiana Machinery. Touchstone doubled for the winners.

Three Way Fin 700 310-11 8 1
La. Mach. 007 201-10 9 1
WB - Raymond and Barnidge; LB - Hawthorne and Hicks

SOUTHSIDE LITTLE LEAGUE

N. Monroe Lions	8	1
Twin City Printing	8	2
Friendly Finance	6	3
Purity Ice Cream	5	5
Montgomery Ward	4	5
K. L. I. C.	1	7
The Palace	0	9

Monday
Friendly Finance vs. Twin City Printing 7:00

Tuesday
K. L. I. C. vs. The Palace, 7:00

Wednesday
Montgomery Ward vs N. Monroe Lions, 7:00

Thursday
The Palace vs Twin City Printing, 7:00

Friday
Purity Ice Cream vs Friendly Finance, 5:00
Montgomery Ward vs K. L. I. C., 7:00
(Games at Lion Stadium)

NORTHSIDE LITTLE LEAGUE

Monroe Police Dept.	9	0
Gay Clothing	7	3
News Star World	5	4
Monroe Brick	4	6
Texaco	3	6
Green Bros. Dairy	3	6
Van Trow Olds	1	7

Monday
News Star vs Texaco, 7:00

Tuesday
Van Trow vs Monroe Police, 7:00

Wednesday
Green Bros. vs Monroe Brick, 7:00

Thursday
News Star vs Van Trow, 7:00

Friday
Gay Clothing vs Green Bros, 5:00
Monroe Police vs Monroe Brick, 7:00
(Games at Bendel Stadium)

EASTSIDE LITTLE LEAGUE

A & C Music	1	0
Monroe Optimist Club	1	0
La. Machinery	0	0
Three Way Finance	0	0
Eastgate Merchants	0	1
Monroe Fire Dept.	0	1

Monday
Optimist Club vs Eastgate Merchants, 7:00

Tuesday
Three Way Finance vs A & C Muscis, 7:00

Wednesday
Monroe Fire Dept. vs La. Machinery, 7:00

Thursday
Eastgate Merchants vs Three Way, 7:00

Friday
La. Machinery vs Optimist Club, 5:00
A & C Music vs Monroe Fire Dept., 7:00
(Games at Campbell Feild)

MINOR "A" LEAGUE

Lakeshore Lions	5	1
Lakeshore Pharmacy	4	1
Twin City Glass	2	3
Mason Pearson	1	5

Wednesday
Lakeshore Phar. vs Mason Pearson, 5:15

Thursday
Lakeshore Lions vs Twin City Glass, 5:15
(Games at Campbell Field)

MINOR "B" LEAGUE

Easy Finance	5	1
Paragon Club	3	3
Piggly Wiggly	2	4
High Twelve	2	4

Monday
High Twelve vs Piggly Wiggly, 5:15

Tuesday
Paragon Club vs Easy Finance, 5:15
(Games at Campbell Field)

MINOR "C" LEAGUE

M. G. M. Insurance	5	0
Kellogg Lumber	3	2
Monroe Lions	3	2
Rotary Club	2	3
Dew Music	2	3
Buddy Blair	0	5

Wednesday
Rotary Club vs Kellogg Lumber, 5:15

Thursday
Buddy Blair vs Monroe Lions, 5:15
(Games at Lion Stadium)

MINOR "D" LEAGUE

Discount Center	3	2
Monroe Glass	2	2
Sullivans Real Estate	2	2
1st Federal	2	2
Haddad Mfg.	2	3

Monday
Monroe Glass vs 1st Federal, 5:15

Tuesday
Discount Center vs Sullivans, 5:15
(Games at Lion Stadium)

MINOR "E" LEAGUE

R & A Jewelry	4	0
H. Mickel	4	0
Montgomery Insurance	2	2
Steele Motors	1	3
N. Monroe Kiwanis	1	3
Rodriguez-Farr Ins.	0	4

Monday
H. Mickel vs R. & A Jewelry, 5:15

Tuesday
Steele Motors vs Montgomery Ins., 5:15

Wednesday
N. Monroe Kiwanis vs Rodriguez-Farr, 5:15
(Games at Bendel Stadium)

MINOR "F" LEAGUE

Spats Drug	4	1
Squire Shop	3	1
Ouachita Gravel	3	2
N. Monroe Lions	2	2
Forsythe Curb Mkt.	1	2
Hanelines Mens Wear	0	5

Thursday
Ouachita Gravel vs Hanelines, 5:15
(Game at Bendel Stadium)

Monroe Dixie Seniors

Krauss and Cahn blanked Hill Lumber, 9-0, in a Dixie Senior tilt Saturday night. Elmendorff had two hits for the winners.

Krauss & Cahn 054 000 0-9 11 0
Hill Lumber 000 000 0-0 3 3
WB - Elmendorff and Corbin; LB - Cupples and Hyde

Haddads won the second game, 7-3, from Eppinette Crow. Eppinette had two hits and Parker three for the winners. Reed had two hits for Eppinette Crow.

Eppinette Crow 001 002 0-3 5 0
Haddads 401 011 x-7 11 1
WB - Eppinette and Sheffield; LB - Howell and Wright

Krauss & Cahn	7	2
Finks	6	4
Hill Lumber Co.	5	5
Peoples Homestead	5	5
Haddad Sporting Goods	3	6
Eppinette-Crowe	3	7

(Does not include Saturday games)

Monday
Finks vs Hill Lumber, 5:15
Krauss & Cahn vs Eppinette-Crowe, 7:00

Wednesday
Peoples Homestead vs Haddad's, 5:15
Eppinette-Crowe vs Hill Lumber, 7:00
(Games at Legion Stadium)

Woman Judge Suspended For Dozing At Match

LONDON (AP)—The woman line judge who fell asleep at the Wimbledon tennis tournament has been suspended for the rest of the tournament.

Dorothy Cavis-Brown, 55, dozed off Monday during a match and missed the vital point that decided the game, set and match.

She explained afterward that she was tired because she had been doing a lot of umpiring. So she was given leave of absence to rest.

But when Mrs. Cavis-Brown arrived at Wimbledon Friday, refreshed after three days of rest, the tournament referee, Mike Gibson, told her she was suspended.

Bill Wade Signs With Chicago

CHICAGO (AP)—Quarterback Bill Wade signed Saturday for his fourth season with the National Football League champion Chicago Bears.

Wade was with the Los Angeles Rams seven seasons before joining the Bears.

Last season he completed 192 passes in 356 attempts for 2,301 yards and 15 touchdowns, and also scored six touchdowns rushing. The 33-year-old quarterback capped his year by scoring both Bear touchdowns in the 14-10 NFL title victory over the New York Giants.

Only 2 More Days Of Sale MONDAY TUESDAY

Anniversary SALE!

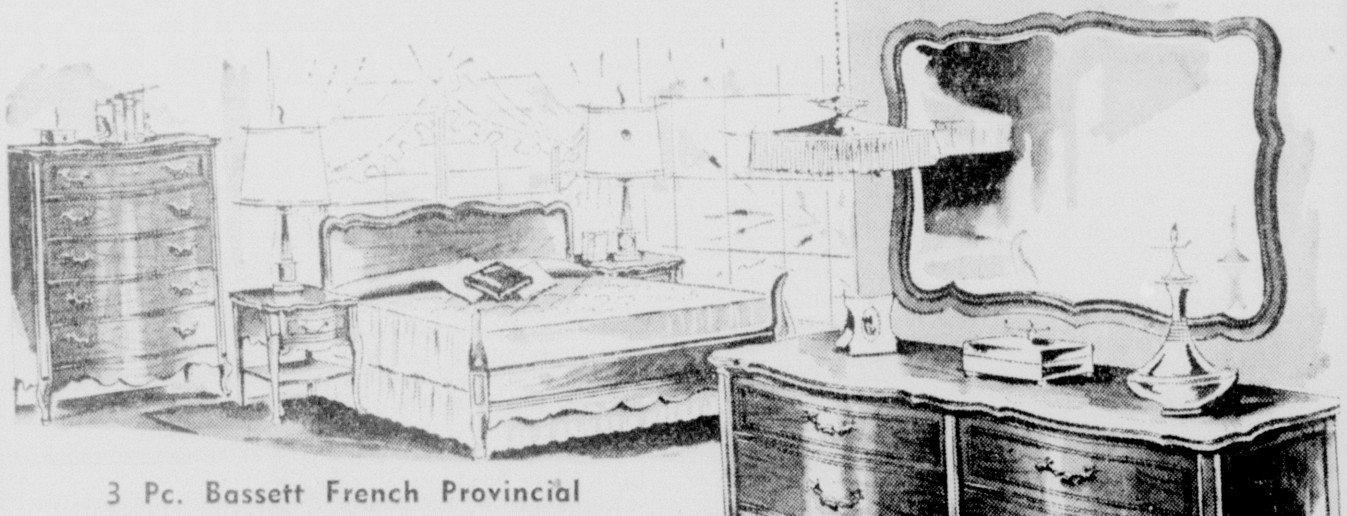

3 Pc. Bassett French Provincial
BEDROOM SUITE

If you love the charm and dignity of authentic French Provincial, then this fine group is for you. Only Bassett could offer so many quality features at this low price. Genuine Pittsburgh plate glass mirror. Waxed and rubbed finish. Warm cherry fruitwood finish or Antique White.

$149.90 Regular $199.90

Fine For Outdoors, Den, or Porch!
3 Piece ALL STEEL GLIDER SET
$29.95 $2 Delivers

- Form Fitting Heavy 20 Gauge Steel Seats and Backs with Rolled Edges
- Weather Resistant Baked on Enamel
- Red and White or Green and White

Reg. 109.95, Simmons Hotel Special Innerspring Mattress and Box Spring Set. Specially built for hard wear. BOTH FOR	69.95
Reg. 159.90, 3-Pc. Solid Rock Maple Bedroom Suite, Double Dresser, Framed Mirror, Poster Bed	119.90
Reg. 39.95 each, Innerspring Mattress and Box Springs. BOTH	39.95
Complete 3-Pc. Outfit. 2-Pc. vinyl covered, foam cushioned Sofa Bed Suite. 5-Pc. Dinette. Double dresser, Mirror, Bookcase Bed.	179.00
Reg. 13.95 Plastic Covered Chrome Hi Chair	8.95
Regular 29.95 Storkline Crib	17.80
Regular 18.95 Stroller With Canopy	11.95
Regular 86.95, 4-Pc. Modern Bedroom Suite	49.95
Regular 8.95 Pole Lamps	5.95
Reg. 19.95, Odd Chest of Drawers	10.95
Bunk Bed Group. 2 Bunk Beds. 2 springs, 2 mattresses, Guard Rail and Ladder. Can be used as Twin Beds.	68.88
Reg. 115.95, 4-pc. Modern Bedroom. Your choice of blonde or walnut. This suite consists of Double Dresser, Mirror, Panel Bed, Chest.	79.95
Reg. 57.95, Single Size Hollywood Bed—Complete	39.95
Reg. 179.95, Vinyl Covered Sofa Sleeper with Innerspring Mattress	109.95
Regular $134.95, 2 Piece Vinyl Sofa Bed Suite. Embossed Foam Cushions In Turquoise	99.95
Reg. 204.95, 2-Pc. Kroehler Living Room Suite. Fully guaranteed, coil spring construction. Foam cushions, nylon covers	149.95
Specially Priced. Pillow Back Studio Divan. Early American design. Easily converts to a single bed. Thick foam slab seat is perfect for sleeping or sitting	49.95

EASY TERMS

Terms can be arranged to suit your budget. We carry our own papers so it will be easy for you to pay right in the store where you buy your furnture.

D&E FURNITURE
341 DeSiard, Monroe
DIAL FA 2-8177

The World For WOMEN

June 28., 1964

Above: In a garden wedding at Grecian Bend Plantation on Saturday, June 27 at 7 p.m. Miss Frances May Guthrie, daughter of Mr. and Mrs. James Grayson Guthrie, become the bride of Ray William Talley, also of this city. The bridegroom is the son of Mrs. Lucille Cost Talley of Ruston and Ray Joseph Talley of New Orleans. A member of Alpha Omicron Pi, the bride is a graduate of Northeast Louisiana State College. Mr. Talley graduated from Louisiana Tech and Louisiana State University School of Law and is now practicing law in Monroe, where the couple will reside.

Below: Mrs. David Hughes, before her marriage Saturday, June 27 in Sandy Bayou Baptist Church was Miss Gloria McGuffee, daughter of Mr. and Mrs. S. A. McGuffee of Columbia. The bridegroom, a senior at Northeast Louisiana State College School of Pharmacy, is the son of Mr. and Mrs. W. S. Hughes of Livingston. After a wedding trip to Galveston, Texas the couple will be at home in Winnsboro.

Below at center: Of interest to friends here is announcement of the engagement of Miss Donna Sue Thompson, daughter of Mr. and Mrs. Paul Thompson of Trumann, Arkansas to Charles Dean McAdams Jr., son of Mr. and Mrs. C. D. McAdams of Memphis, Tenn., formerly of Monroe. The wedding will be solemnized at 4 p.m. August 2 in the First Baptist Church of Trumann. A former member of the Baton Rouge Civic Symphony, the Memphis Summer Symphony and the Memphis Symphony Orchestra, Mr. McAdams is now director of bands for the Trumann Public Schools and choir director of the First Methodist Church in Trumann.

Above: St. Mark's Episcopal Church in Shreveport, was scene of the ceremony Saturday, June 20 which united in marriage Miss Susan Francez Bronson and Edward Stockton Croft III. She is the daughter of Mr. and Mrs. William Howard Bronson of Shreveport and he is the son of Mr. and Mrs. Edward Stockton Croft Jr., of Atlanta, Ga. Following a reception at the Shreveport Club, Mr. and Mrs. Croft left on a tour of the European Continent.

At left: A late July wedding is calendared by Miss Linda Nell Hatton and Lt. Michael Nelson of Winnsboro, whose engagement is announced today by her parents, Mr. and Mrs. J. J. Hatton Sr. Parents of the future bridegroom are Mr. and Mrs. G. G. Madden, also of Winnsboro. Following their marriage the couple will be at home in Topeka, Kansas where Lt. Nelson will be stationed at Forbes Air Force Base.

Below: A candlelight ceremony Saturday, June 27 at 7:30 p.m. in Lakeshore Baptist Church united in marriage Miss Sharon Ruth Stancil and Herbert William DePriest. The bride is the daughter of Mr. and Mrs. Due Allen Stancil, 720 Guy Avenue and parents of the bridegroom are Mr. and Mrs. H. W. DePriest of Vidalia. Following a wedding trip to New Orleans the couple will be at home at 602 Matthew in Monroe.

MRS. H. MICHAEL MARTIN

Methodist Chapel Scene Of Martin-Swink Vows

Miss Betty Jean Swink, daughter of Mr. and Mrs. Douglas A. Swink, 3800 White's Ferry Road, West Monroe, became the bride of H. Michael Martin, son of Mr. and Mrs. H. A. Martin of Ferriday in a double ring ceremony Friday, June 26 in the First Methodist Church Chapel of West Monroe.

Rev. Jerry Means, pastor of Sevier Memorial church at Ferriday, officiated at the exchange of vows at 8 p.m. before the altar which was flanked by arrangements of white gladioli. Forming a background setting were white tapers in ivy-entwined candelabra.

Miss Delores Linsey, organist, presented appropriate nuptial music.

Escorted by her brother who gave her in marriage the bride wore a suit of white silk linen designed with shawl type collar and three-quarter sleeves, with a veiled pillbox hat of white straw. She carried a white Bible crested with a yellow-throated white orchid, and garlands of feathered chrysanthemums.

Miss Trudie Swink, sister of the bride, was maid of honor and wore a dress of white voile over yellow cotton, accented by a raised flower design on the skirt. Completing her ensemble were a small open pillbox, white gloves and shoes and a single strand of pearls. She carried a bouquet of yellow tinted Fuji chrysanthemums with garlands of grape ivy.

Mr. Martin attended his son as best man.

A reception followed in the social room of the church. The bride's mother received guests wearing a champagne lace suit with hat of beige net and matching accessories. The bridegroom's mother chose a beige linen sheath with jacket, hat of pumpkin and beige flowers and matching accessories. Both mothers wore corsages of pale yellow pompon chrysanthemums with beige satin leaves and beige ribbon.

Floor length net over taffeta covered the reception table which was centered with a silver compote holding a tall arrangement of white pompons, leatherleaf and asparagus plumosus ferns. Miss Barbara Sharp served the cake and presiding at the punch bowl opposite were Mrs. Sidney Swink and Mrs. Robert Cook. The guest book was presided over by Miss Charlotte Shaver.

After a wedding trip to New Orleans the couple will be at home for the summer in Ferriday. When school resumes in the fall they will reside at 1709 College Avenue, Monroe and both will continue studies. Mrs. Martin, a graduate of West Monroe high school is a senior at Northeast and Mr. Martin, who graduated from Ferriday high school, will graduate from Louisiana Tech in January 1965 and will continue studies in the school of pharmacy at Northeast.

ANNIVERSARY GIFT

A wedding anniversary gift of the same kind of flowers carried by the bride will revive happy memories of the wedding day, suggests the Society of American Florists. Arrange them in a container of wood to signify the fifth anniversary; a tin or aluminum container for the tenth; glass or crystal for the fifteenth; silver for the twenty - fifth; and gold for the fiftieth.

The Nicest Way To Express Your Thoughts For Any Occasion

Send Flowers

THIS EMBLEM ASSURES THE FINEST IN QUALITY AND SERVICE.

the FLOWER SHOPPE

FA 5-4371

1004 North Third St.

Casual Miss

TWIN CITY SHOPPING CENTER

PHONE 387-1100

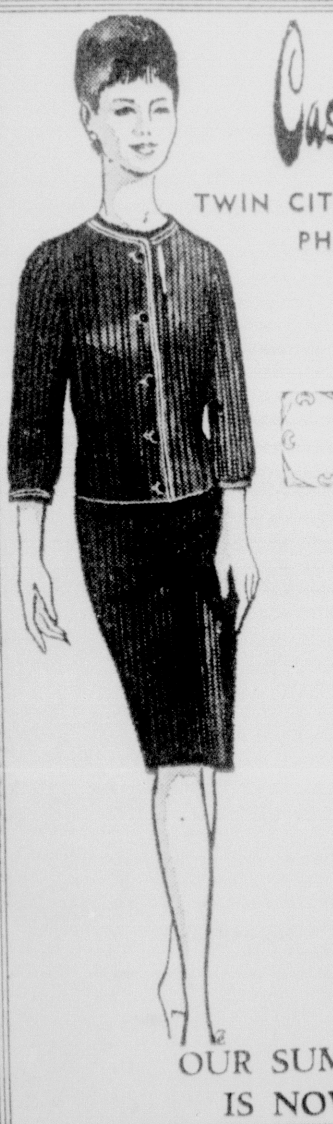

MONDAY

A smart cotton blend seersucker suit with its own sleeveless shell in sparkling white Sizes 8-16. Black or olive with white shell

9.99

OUR SUMMER CLEARANCE IS NOW IN PROGRESS

Susan Francez Bronson, Edward Stockton Croft Wed In Shreveport Church

St. Mark's Episcopal Church in Shreveport, was scene of the ceremony uniting in marriage Miss Susan Francez Bronson and Edward Stockton Croft III, on Saturday, June 20 at 8 p.m. The bride is the daughter of Mr. and Mrs. William Howard Bronson of Shreveport and he is the son of Mr. and Mrs. Edward Stockton Croft Jr. of Atlanta, Ga.

Banked along the altar beneath the rose window, was a long tufted arrangement of snow white stock, Royal and Marguerite daisies. Hedges of the daisies and stock defined the chancel rail, white candles were luminous in tree candelabra flanking the altar and fronds of woodwardia fern formed a backdrop. Family pews were marked with clusters of foliage - green ribbon and fern.

The Rev. Dr. J. Lawrence Plumley, Rector, officiated at the ceremony and Wade Sample, Drake Lee and John Payne served as altar boys.

All of the choirs of the church, both those of the adult group and of the children, participated and lifted their voices to the rich tones of the organ in some of the magnificent, sacred music of the church. They preceded the bridal party into the church and sang a recessional after it had left.

JONQUIL YELLOW FERN GREEN

Mrs. Lewis Sleeper Robinson III was matron of honor on this occasion, Miss Marianne Couch, maid of honor and bridesmaids included Miss Irene Weston Croft, Atlanta, Ga., Miss Caroline Haywood Keller, Jackson, Miss., Miss Jane Helen Bradley, Savannah, Ga., Miss Evelyn Elizabeth Youngs, Atlanta, Tex., Miss Betty Hanna Brandon, Miss Elizabeth Platt Payne, Miss Maureen Elizabeth Turner. Their floor - length dresses of imported, jonquil yellow linen with their empire bodices appliqued in white Swiss lace daisies, were traced with fern green velvet at the waistline above the A-line skirts. Back streamers fell over the demi-trains and they wore matching slippers. The velvet bow hairpieces were accentuated, each with a cluster of daisies.

Junior bridesmaids, Miss Dana Carol Bronson, niece of the bride, and the Misses Mary and Sarah Croft, sisters of the bridegroom, wore frocks of Kate Greenaway quaintness and charm. They were designed in a similar fashion to those of the bridesmaids but of white organza over jonquil yellow taffeta and with narrow fern-green velvet defining the empire bodice. Their nosegays were of white daisies.

Mr. Croft was his son's best man and his other attendants included Lawrence McMahon Croft, Atlanta, Ga., Thomas Nelson Rains, Atlanta, Ga., Peter McCray Candler, Atlanta, Ga., Randell Croft Thomas, Augusta, Ga., Rodger Williams Fauber, Lynchburg, Va., David Romulus Thomas Jr., Augusta, Ga., William Howard Bronson Jr., John Meeks Madison Jr., William Buckner Ogilvie Jr., Dan Herndon Flournoy.

ALENCON LACE CANDLELIGHT SATIN

The bride, given in marriage by her father, wore a gown of rich and lustrous candlelight silk satin with handrun Alencon lace creating the scalloped bateau neckline, brief sleeves and empire bodice. The controlled bell skirt flowed into a graceful chapel train falling from a pouff of satin. Her full length veil of imported silk illusion framed her dark hair and eyes and drifted from a rose fashioned of satin and Alencon lace. She carried a single, over - sized Duchess gardenia outlined by lacy touches of Wrightii fern.

RECEPTION AT SHREVEPORT CLUB

Following the wedding Mr. and Mrs. Bronson, parents of the bride, were hosts at the Shreveport Club, elegantly arrayed in massive arrangements of luminous white flowers and fern throughout. The receiving line which consisted of the bridal couple and their mothers stood at the south wall between a pair of white, Four seasons garden statues nestled in a bed of white summer flowers.

The main serving table was laid with a floor length cloth of sky blue organza over lily - of - the valley foliage green taffeta. It was centered with a tall handsome epergene from which cascaded white stock, white roses and gardenias. This was flanked by the wedding confection and the embossed silver punch bowl, both of which were wreathed in garland - like clusters of white summer flowers. From silver wine coolers on the buffet rose graceful arrangments of the white bridal flowers and emerald palms formed a blackdrop for the occasion.

HOUSE PARTY (Reception)

Members of the house party for the reception were: Mr. and Mrs. Kirke Couch, Mrs. Ralph Brandon, Mr. and Mrs. William S. Evans, Mr. and Mrs. Francis Payne, Miss Nancy Couch, Miss Estelle Masters, Mrs. W. Howard Bronson Jr., Mr. and Mrs. P. B. Tomlinson, Mr. and Mrs. C. L. Winkler, Miss Jane Benedum, San Augustine, Texas, Mrs. J. Claxton Benedum, San Augustine, Texas, Mrs. Julian Masters, Mr. and Mrs. John R. Murphy, Miss Camille Murphy, Mr. and Mrs. Gilbert Youngs, Atlanta, Texas, Mr. and Mrs. William F. Turner, Mr. and Mrs. W. H. Marshall, Mr. and Mrs. John Flournoy Jr., Mr. and Mrs. W. B. Ogilvie, Miss Mary Smith, Mrs. Ronnie Brown, Mr. and Mrs. William H. Booth, Mr. and Mrs. T. R. Grafton, Miss Katherine Querbes, Miss Elizabeth Jacobs, Miss Sally Nesbitt, Miss Dana Carol Bronson, Misses Mary and Sarah Croft, Master Howard Zachary Bronson, Col. and Mrs. John H. Tucker Jr., Mrs. Richard Hale.

EUROPEAN TRIP

After their wedding, Mr. and Mrs. Croft left on a tour of the European continent. After their return they will be at home temporarily, at East Brookhaven Drive, N. E., Atlanta, Ga., until the bridegroom reports later in the fall to Ft. Eustis. He will assume his duties as a second lieutenant with the United States Army. Thereafter they will be at home in Williamsburg, Va.

Mrs. Croft was graduated cum laude, with an A. B. degree and was elected to Phi Beta Kappa in May. Her college is Sweet Briar, Sweet Briar, Va. She made her debut in Shreveport in 1961 at the Demoiselle Ball.

Mr. Croft was also graduated this year, from Washington and Lee University where he was on the dean's list, a member of Kappa Alpha Order and ODK. His college biographical data is listed in "Who's Who in American Colleges and Universities."

OUT OF TOWN GUESTS

Out of town guests attending were:

Mrs. Zachary Joseph Francez, Crowley, (Grandmother of the bride), Mr. and Mrs. George C. Samson, Crowley, Mrs. Edward Redding Emens, Decatur, Ala., Mr. and Mrs. George Alexander Bronson, Loudonville, N. Y., Mr. and Mrs. Edward S. Croft Sr., Aiken, S. C. (Grandparents of the groom), Miss Irene W. Croft, Miss Mary G. Croft, Miss Sarah C. Croft, Mr. S. Weston Croft and Mr. Laurie M. Croft, all of Atlanta, Ga., Mr. William Crosswell Croft of Wilmette, Ill., Mr. Edward Croft Jr. of New York City, Mrs. Laurie E. Croft, Aiken, S. C., Mr. and Mrs. John W. Croft, Houston, Tex., Mr. Randell Croft and Miss Mary Amelia Croft of Greenville, S. C., Mr. and Mrs. Rodger Williams Fauber, Lynchburg, Va., Miss Caroline Keller, Jackson, Miss., Miss Jane Bradley, Savannah, Ga., Miss Lynn Youngs, Atlanta, Texas, Mr. and Mrs. Gilbert Youngs, Atlanta, Texas, Misses Maria and Polly Grimball, Columbia, S.C., Mrs. John Grimball, Columbia, S.C., Mrs. D. M. Lyon, Aiken, S.C., Mr. and Mrs. T. I. Weston, Columbia, S. C., Mr. and Mrs. James Earle Crosswell, Cedar Mountain, N.C., Mr. Frank Mobley Young III, Birmingham, Ala., Mr. Charles Robison III, Nashville, Tenn., Mr. and Mrs. Frank Leigh, Atlanta, Ga., Mr. and Mrs. James Caldwell Weston, Macon, Ga., Mr. and Mrs. Thomas Nelson Rains, Atlanta, Ga., Mr. Peter Candler, Atlanta, Ga., Dr. and Mrs. Robert Candler, Atlanta, Georgia, Mr. and Mrs. David Meriwether, Atlanta, Ga., Mr. David Meriwether Jr., Atlanta, Ga., Mr. Alexander Yearley IV, Atlanta, Ga., Mr. Justus C. Martin Jr., Atlanta, Ga., Mr. David R. Thomas III, Augusta, Ga., Mr. Randell Croft Thomas, Augusta, Ga., Mrs. Harold Lyons, Crowley, La., The Rev. Father Dennis A. Curren, Natchitoches, Mr. and Mrs. Jack Campbell and Miss Betty Jean Campbell, Monroe, Mrs. J. Claxton Benedum and Miss Jane Benedum, Mr. Raiford Stripling San Augustine, Tex., Mr. and Mrs. Charles Rathbun, Minden, Mr. and Mrs. Fred Schall, Houston, Texas, Mr. Peter Schall and Mr. Fred Schall Jr., Houston, Texas, Mr. Roger Byrne Jr., Mr. and Mrs. Roger Byrne and Miss Anna Byrne, Houston, Tex., Mr. and Mrs. Edward L. Niehaus, San Antonio, Tex., Mrs. H. Markley Crosswell, San Antonio, Tex., Mr. and Mrs. Kenneth Mulkey, Dallas, Texas, Mrs. Charles D. Robison, Omaha, Neb., Mr. Walter Zimmermann, Omaha, Neb., Mr. Robert Ewing, Jr., New Orleans, La. Mr. and Mrs. Elmore James Shepherd, New Orleans, La., Mrs. A. W. Anderson, New Orleans, La.

Events Of Note

SUNDAY, JUNE 28

Ouachita Duplicate Bridge Game—American Legion Home, 2 p. m.

MONDAY, JUNE 29

Beta Sigma Phi Exemplar Chapter — Picnic at Bernstein Park, 7:30 p. m.

Ceramics at Wossman Recreation Center — 6 to 8:30 p. m.

TUESDAY, JUNE 30

Executive Board of the Women of Covenant Presbyterian Church — At the church, 9:30 a. m.

WEDNESDAY, JULY 1

LaFleur Jardin Club — Forsythe Park, Picnic for members and their children, 11 a. m.

Ceramics at Benoit Center, 1 to 4 p. m.

Frances May Guthrie, Ray W. Talley Exchange Vows In Garden Ceremony

In the gardens of Grecian Bend Plantation near Monroe, Miss Frances May Guthrie, daughter of Mr. and Mrs. James Grayson Guthrie, 2604 Beloit Street, became the bride of Ray William Talley, 1800 Riverside Drive, son of Ray Joseph Talley, New Orleans and Mrs. Lucille Cost Talley, Ruston. The garden ceremony was solemnized at twilight Saturday, June 27.

Officiating at the double ring ceremony at 7 p.m. were The Rev. William D. O'Neal of Baton Rouge and Dr. Benjamin R. Oliphint of St. Paul's Methodist Church, Monroe.

A natural arch of crape myrtle formed a background setting for the exchange of vows on a raised dais, flanked by two mammoth baskets of white Killian daisies and gladioli and twin standards of white candles.

Mrs. Eloise Calhoun Stanhope, organist, played traditional wedding selections and accompanied Mrs. Joe Wiley Caskey, as she sang Grieg's Ich Liebe Dich and a Wedding Blessing by Grieb as the benediction.

Given in marriage by her father the bride wore a full length gown of white imported organdy, bordered with a deep band of embroidered organdy insertions. The basque bodice was styled with square neckline and elbow sleeves, also banded with the embroidered organdy. Her petal shaped headdress of three tiers of organdy formed a semi-veil dipping below shoulder length in back. She carried a single magnolia blossom.

Serving as ribbon bearers were Mary Brooke Oliphint, Susan Alexander, Lou Lemert, Mary Ann Hart, Jerelyn Ryan, Elaine Henry, all of Monroe and Diane and Janet Boles of Rayville. Dressed in all white summer frocks and carrying sprays of ivy, they held wihte ribbons which formed the bridal aisle.

Cousins of the bride served as her attendants. Matron of honor was Mrs. Aylmer Eugene Montgomery Jr., and bridesmaids included Mrs. Ryan Sartor Jr., Miss Virginia Ruth Robertson and Miss Carolyn Jenkins, Ruston. Their full length dresses of mint green linen were fashioned on Empire style with low rounded necklines and deep green velvet sashes encircling the waists. They carried small magnolias. Flower girls were Olive Munholland Montgomery and Clara Moss Sartor, dressed in full length frocks of white organdy with deep green velvet sashes. Headdresses for all the attendants were flat bows with streamers falling to edge of the hairline in matching green velvet. The flower girls carried miniature bouquets of gardenias.

Roy Murray Talley of Houston, Texas, twin brother of the groom, served as best man. Groomsmen were Henry Harold Talley of New Orleans, brother of the groom; James Grayson Guthrie Jr., brother of the bride and Robert L. Pettit Jr. of Baton Rouge. Serving as ushers were Floyd Benjamin James of Ruston and Joseph Henry Kavanaugh of Baton Rouge.

For the occasion Mrs. Guthrie, mother of the bride, was wearing an avocado green linen sheath with overblouse of matching linen lace, avocado shoes and a circlet of fresh ivy leaves. The bridegroom's mother, Mrs. Talley wore a green lace gown with matching flower hat and green accessories. Both wore white orchid corsages.

Signaling the end of the ceremony was the ringing of the old plantation bell and a reception followed in the gardens, illuminated with myriad lights in trees and shrubs and candles in hurricane lamps. The bride's table was beneath an arch of magnolias, from which were suspended two hanging baskets of magnolia blossoms, with clusters of hurricane lamps on each side. Smilax garlanded the glass top table which held the tiered white bride's cake, embellished with small magnolias. Groom's chocolate cake, decorated with fresh green grapes, encircled with ivy, was served from another table, also surrounded by hurricane lamps. Ivy also wreathed the punch bowls on other refreshment tables arranged about the gardens. A variety of summer flowers, with roses and daisies predominant, were used throughout the house and foliage plants and hanging baskets adorned the back screened patio.

Presiding at the bride's cake table were Mrs. Allen B. Guthrie, Mrs. Charles Thomas Munholland and Mrs. Douglas Jenkins of Ruston, while at the groom's table were Mrs. Roy Murray Talley of Houston; Mrs. Henry Harold Talley of New Orleans and Mrs. Oland Silk. Mrs. Leo McStravick, Mrs. Jack O. May and Miss Frances Baldwin presided at the punch bowls and serving sandwiches were Mrs. Joe Caskey, Mrs. Pierre Lauve and Mrs. Jay Adams.

From a grove of trees in the garden, an orchestra provided music throughout the reception hours.

When the couple left on a wedding trip to Florida the bride was wearing a black and white check cotton suit with red bow tie at the neck and black and white shoes. Upon their return the couple will be at home at 1800 Riverside for the summer.

Mrs. Talley was graduated from Neville high school and Northeast Louisiana State College and is a member of Alpha Omicron Pi sorority and the Junior Charity League. She has been a member of the faculty at Lee Junior high school. Mr. Talley graduated from Louisiana Polytechnic Institute and Louisiana State University School of Law and is now practicing law in Monroe. He is a member of Kappa Sigma and Gamma Eta Gamma, legal fraternity.

GREEN ACCENTS

When you buy cut flowers, advises the Society of American Florists, don't forget to get a few touches of green. Eucalyptus, Scotch Broom, Rhododendron, or Podocarpus, for example, will lend variety in color and texture to your floral arrangements.

ENGAGEMENT of Miss Miriam Alma Faulk to Thomas Holman Claridge, Charlotte, N. C., is announced by her parents, Mr. and Mrs. Ivey Aylmer Faulk, 405 Erin, Monroe. He is the son of Mr. and Mrs. Robert A. Claridge of Charlotte, N. C. The wedding is planned for September 5 at 7:30 p.m. in Grace Episcopal Church, Monroe with The Rev. W. Bradley Trimble Officiating.

Style Shop

You'll Never Find Better Selections or Greater Savings

New fall suits in the latest silhouettes . . . most exciting materials and colors, double knits included . . . many fabulously fur trimmed.

Handmacher Suit Sale!

$38

COMPARABLE UP TO $90 VALUES

SAVE NOW . . . at THIS SPECIAL PRICE

● Juniors, Misses, Half Sizes ● 100% Fine Wools ● Wool Tweeds ● Wool Crepes ● Fur Blends ● Basket Weaves ● Worsted Crepes ● Worsted Wools ● Worsted Failles ● Fall's Exciting New Fall Colors

Use Style Shop's Charge or Layaway Plan with Optional Terms.

Holloway-Thompson shoe store

SALE

FURTHER REDUCTIONS

now in 7 low-priced groups

REGULAR 26.95 and 29.95 VALUES NOW 17.95

After-The Fourth SAVINGS, NOW!

REGULAR 20.95 to 24.95 VALUES NOW.......... 13.95

Over 20 Famous Lines To Select From!

REGULAR 17.95 to 19.95 VALUES NOW.......... 11.95

You Know Our Quality!

REGULAR 14.95 to 16.95 VALUES NOW.......... 9.95

All Colors, All Heel Height!

REGULAR 11.95 to 13.95 VALUES NOW.......... 7.95

Shop Our Windows For Sale Shoes!

REGULAR 8.95 to 10.95 VALUES NOW 5.95

No Sale Shoes Put In Layaway Please!

REGULAR 6.95 and 7.95 VALUES NOW 3.95

(SANDALS NOT INCLUDED)

All Matching **BAGS REDUCED!**

CHAROLETTE ANN FRANTOM

Wedding Plans Revealed For Charolette Frantom

Mr. and Mrs. Daniel Matthew Frantom Sr., of West Monroe, announce the engagement of their daughter, Charolette Ann to James Richard Futch. He is the son of Mr. and Mrs. James Varner Futch, also of West Monroe.

The wedding will be an event of August 29 in the First Baptist Church of West Monroe. Dr. Clifton Tennison will perform the double ring ceremony at 7:30 p.m.

Miss Sandy Frantom, niece of the bride-elect, has been chosen as maid of honor. Serving as bridesmaids will be Miss Glenda Gates, Miss Patsy Knox, Miss Sondra Knight and Miss Dianne Futch, sister of the groom. Presiding at the guest book will be Miss Carol Tennison. Candlelighters will be Miss Teresa Frantom and Miss Mary Sue Frantom with Debbie Dean as flower girl. All are nieces of the bride-elect. Stephan Jan Trammell, cousin of the future groom, will serve as ring bearer.

Mike Shepherd will attend Mr. Futch as best man and named as groomsmen are Charles Van Zile, Richard Jones, Lonnie Shows, Bobby Brice and Randy Thomisee.

Miss Frantom was graduated from West Monroe high school where she was a member of Delta Kappa Pi and is now attending Northeast Louisiana State College. Her grandparents are Mr. and Mrs. Vernon S. Allen of Clute, Texas.

Grandparents of the prospective bridegroom are Mr. and Mrs. John Will Nichols of Rayville and Mrs. G. A. Futch and the late Mr. Futch. Mr. Futch, also a graduate of West Monroe high school where he was a member of Phi Kappa fraternity attended Northeast Louisiana State College. He will continue his architectural major at Southwestern University in Lafayette where the couple will reside.

Sharon Stancil Is Bride Of Herbert W. DePriest

Solemnized Saturday, June 27 in Lakeshore Baptist Church was the ceremony which united in marriage Miss Sharon Ruth Stancil and Herbert William DePriest, both of this city. The bride is the daughter of Mr. and Mrs. Due Allen Stancil, 720 Guy Ave., Monroe and Mr. DePriest is the son of Mr. and Mrs. H. W. DePriest of Vidalia.

Rev. Vester R. Headrick performed the double ring vows at 7:30 p.m. before the altar which was decorated with graduated candelabra holding white cathedral tapers, entwined with English ivy. Fan-shaped arrangements of gladioli were alternated with the candelabra against a background of ivy.

Mrs. James L. Ferkins, organist and Kenneth Dean, soloist, presented a program of wedding music.

Wearing a sheath gown of French Alencon lace over delustered satin, the bride was given in marriage by her father. The moulded bodice featured a sculptured neckline embellished with seed pearls, and long lace sleeves ending in lily points over the wrists. The waistline was defined by handmade satin roses, scattered with tear drop pearls which fell from the middle of the bustle back midway down the billowing satin cathedral train. Her tiered veil of illusion fell from a tiara of seed pearls and iridescent crystals and she carried a cascade arrangement of white butterfly roses centered with a white orchid.

Attending the bride were Miss Kay Branch, maid of honor and Miss Gloria Stancil, sister of the bride; Miss Gail Balkom, Miss Karen Risinger, and Miss Carol Bryan, bridesmaids. They were identically gowned in empire style silk crepe sheaths of pale yellow with full flowing back panels, with matching veiled headdresses of yellow roses, encrusted with seed pearls. They wore yellow satin slippers, short white gloves and carried cascade arrangements of yellow pompons with matching satin streamers.

Miss Deborah Newkirk, flower girl, wore a floor length frock of white organza over taffeta with contour cummerbund of pale yellow and carried a basket of yellow rose petals.

Travis Oliver served as best man for Mr. DePriest and groomsmen - ushers included Tommy Grant, Marvin Smart, Conroy Hines and Charles Fredricks. Candles were lighted by Marvin Smart and Conroy Hines and acting as ring bearer was Ricky Russell.

For the occasion Mrs. Stancil, mother of the bride, wore a floral crepe blouson gown of mint green and mist blue with a feathered blue hat, matching accessories and an orchid corsage. The groom's mother was wearing a blue silk linen sheath with matching accessories and a white orchid.

A reception followed in the reception hall of the church where the yellow and white theme of the wedding was carried out. A memory candle decorated with white pompons and ivy graced the guest book table, presided over by Mrs. R. V. Haile Jr. The refreshment table was covered with white satin overlaid with white tulle, caught up by single yellow roses and ivy. Presiding at the crystal punch bowls at opposite ends of the table centered with yellow pompons and tall white tapers, were Miss Shirley Dean and Miss Linda Gay Woods.

The tiered wedding cake, served by Mrs. Jack Plummer and Miss Judy Squires, was centered on a round table covered with white tulle over satin, garlanded with yellow roses and ivy. Assisting with the courtesies were Misses Jane Risinger, Kathy Squires, Fannie Lou Squires, Billie Jean Stancil and Melissa Thomas. Rice bags were distributed by Miss Evelyn Kay DePriest and Miss Ginger Risinger.

For their wedding trip to New Orleans the bride changed into a white silk crepe suit, complemented by a white pillbox hat appliqued with white lace flowers and all white accessories. She wore the orchid from her bouquet. Upon their return the couple will be at home at 602 Matthew, Monroe. Both are graduates of Neville high school and attended Northeast.

Couple Plans Wedding In LSU Chapel

Mr. and Mrs. John Lawrence Richard of St. Gabriel and Baton Rouge, announce the forthcoming marriage of their daughter, Patricia Ann Richard to Elmer Eugene Gilbert Jr., son of the senior Gilberts of Natchez and Vidalia.

The couple will be married July 11 at 11 a.m. nuptial mass in Christ the King Chapel on the Louisiana State University campus.

Miss Richard is a grraduate of St. Joseph's Academy and received the bachelor of arts degree in Journalism from LSU where she was a member of Alpha Lambda Delta, Theta Sigma Phi and Nowman Club. She served on the staff of the Daily Reveille. Miss Richard is presently employed as press secretary to Bishop Robert E. Tracy and is on the staff of the Cathedral Commentator.

Mr. Gilbert was graduated from Vidalia high school and is scheduled to receive a degree in marketing from LSU in January. He is a member of the Newman Club and is employed in Baton Rouge.

Former Miss Northeast Plans August Wedding

Engagement of Miss Julia Ann Wilhite, "Miss Northeast" of 1963, to Leo B. Wall, Oliver Road, Monroe, is announced today by her parents, Mr. and Mrs. Walter E. Wilhite, 1005 Audubon Avenue, West Monroe. The future bridegroom is the son of Mrs. John Turner Wall of McLeod, Texas and the late Mr. Wall.

August 22 is the date chosen for the wedding which will be solemnized at 7:30 p.m. in West Monroe First Baptist Church. Dr. Clifton R. Tennison will perform the ceremony.

The bride-elect has chosen Miss Carolyn Sue Wilhite as maid of honor and Mrs. Glenda Wilhite, Mrs. Sylvia Rambin, Miss Faye Parker and Miss Jennie Claire Carroll as bridesmaids. Gerald Perry will serve as best man for Mr. Wall and chosen as ushers are Jamie Lee Wilhite, Larry Hudson, Edward Francis Graham and James Howard Ponder.

Miss Wilhite is the granddaughter of the late Mr. and Mrs. Lee Aswell of Eros and the late Mr. and Mrs. Jule Wilhite of Chatham. A graduate of West Monroe high school, she attended the University of Southwestern Louisiana and is now attending Northeast Louisiana State College, where she will graduate in January, 1965. In addition to reigning as Miss Northeast last year, Miss Wilhite also captured the title of America's Queen of College Queens for 1963. She is a member of Phi Mu fraternity at Northeast.

Mr. Wall is the grandson of the late Mr. and Mrs. John Compton and the late Mr. and Mrs. James Alexander, all of McLeod, Texas. He graduated from McLeod high school and East Texas State College, where he served as president of Artema. He is presently district manager for Aetna Life Insurance in Monroe, where the couple will establish a home.

MISS JULIA ANN WILHITE

Fly Front Coats Solve Problem Of Lost Button

Buttons plague you? Lose one and then fail to find any to match the novelty numbers on your coat? It's too late to solve the matter for this year's coat, but next fall's fly front models can be counted on to take care of that matter.

The fly front, as you surely must know, is flap that covers the closures, be these zippers or buttons. The primary purpose on ladies' coats is to define more clearly the skinny princess shape of the front. But is also gives a girl a chance to sew on a mis-matched button, if she has to.

CLEAN CANNERS

Clean steam pressure canners after each use to assure efficient, safe canning. To clean the safety valve and petcock, draw a string or narrow piece of cloth through them.

Ruffles Soften Large Women

Ruffles for fat women? Blousing? Pleats? These were frills that ladies wearing anything more than a size 14 were expected to give up as penitence for calories enjoyed.

Now at least one designer, Evelyn Roaman, has scotched these ideas with fluttery necklines, three and four tiers of ruffles at the sleeves, and blousons over pleats. The frills camouflage big arms and lumpy figures and flatter the plump faces with their softness.

Field's —DOWNTOWN and TWIN CITY SHOPPING CENTER

Put In LAYAWAY Now For Your Back-To-School Wardrobe

Wild! frankly fabulous fakes!!

100% ACRILAN® with the lure of the real thing!

30.00

The superiority of these **MAGNIFICENT DECEPTIONS** of silky, smooth furs, is amply shown in these styles waiting your selection . . . lacking only the "purrr" or the "groowwl" you couldn't wear anyway! (**left**) Double breasted button style with raglan sleeves and wedding band collar of make believe mink, White with natural or ranch colored collar. Beige with ranch collar. Petite Sizes 5 to 15 (**right**) Hooded style with tuxedo front and turnback cuffs. White with ranch colored hood lining and facing. Jr. sizes, sizes 5 to 15

MARTHA JANE LEE

MRS. CHARLES VERNON BUNNER

BETROTHAL of Miss Delores McDonald to Franklin Dominic Accardo, son of Mrs. Joseph Accardo of Monroe, is announced by her parents, Mr. and Mrs. W. W. Mansell of Baton Rouge. The wedding will be solemnized August 8 at 10 a.m. in St. Joseph's Catholic Church. Miss McDonald is a graduate of Istrouma high school, attended Northeast Louisiana State College and is now attending Draughon Business College, Baton Rouge. Mr. Accardo is a graduate of St. Matthews high school and attends Northeast State College.

Martha Lee, Dr. Grafton Plan August Wedding

Engagement of Miss Martha Jane Lee, daughter of Mrs. Fred W. Marsh of Bernice and the late E. N. Lee to Dr. George Hoye Grafton, son of Mr. and Mrs. George D. Grafton is announced today by her mother.

The wedding will be solemnized on August 15 at 7 p.m. in the First Baptist Church of Bernice.

The bride-elect is the granddaughter of Mrs. O. S. Hightower and the late Mr. Hightower of Minden and of Mr. and Mrs. John A. Lee, Bernice. Miss Lee is a graduate of Bernice high school and Louisiana Tech and is a member of Phi Mu. While at Tech she was a member of Associated Women Students Board, dormitory president, member of Campus Women's Council, and member of National Collegiate Association for Secretaries.

Dr. Grafton is the grandson of Mrs. W. Poole Robison of Ruston and the late Mr. Robison and the late Mr. and Mrs. W. F. Grafton of Bernice. He graduated from Bernice high school, attended Louisiana State University and Loyola and is a member of Sigma Nu, Blue Key, Delta Sigma Delta, C. Victor Vignes and Dental Student Body president and is listed in Who's Who in American Colleges and Universities.

Beverly Halsell Is Bride Of A. C. Stanley

Miss Beverly Kay Halsell, daughter of Mr. and Mrs. J. C. Halsell, 606 D'Arbonne Road, West Monroe, became the bride of Arleigh C. Stanley of Shreveport, son of Mr. and Mrs. Jack Stanley of Tyler, Texas, on Wednesday, June 24.

The home of the bride's parents was scene of the wedding which took place at 2 p.m. in the presence of members of the immediate families. The Rev. Leland A. Langridge Jr. officiated at the double ring ceremony.

The bride wore a long-sleeved sheath of blue lace and a headpiece of matching blue net. Her corsage was of white roses. She was attended by her twin sister, Mrs. C. E. Thompson Jr., who wore a dress of pale pink embroidered cotton.

Gerald Arrant of West Monroe attended the bridegroom.

Arrangements of summer flowers were displayed throughout the home. A reception followed the exchange of vows, after which the couple left for a wedding trip to the Gulf coast. They will live in Shreveport where Mr. Stanley is employed. The bride is a teacher in the Caddo Parish school system.

Mrs. Stanley is a graduate of West Monroe high school and Northeast Louisiana State College, where she was a member of Phi Mu social sorority. Mr. Stanley was a member of Sigma Chi at Duke University.

Garden Ceremony Unites Marion Sims, Mr. Bunner

An arch of greenery entwined with white carnations and wedding bells, flanked by altar baskets of white gladioli formed a background for the garden wedding of Miss Marion Eunice Sims and Charles Vernon Bunner on Sunday, June 21, at 5 p.m. Parents of the couple are Mr. and Mrs. Marion F. Sims of West Monroe and Mr. and Mrs. Vernon Bunner of Garards Fort, Pennsylvania.

Rev. Leon R. Sims, brother of the bride, officiated at the double ring ceremony. Miss Ann Beard provided traditional organ music and accompanied the soloist, Miss Joyce Brown.

Given in marriage by her father the bride wore a full length gown of silk chiffon taffeta with modified bell skirt and fitted bodice. An overblouse of re-embroidered Alencon lace with elbow length sleeves featured a Sabrina neckline. Her fingertip veil of tulle fell mantilla style from a tiara of silk chiffon petals encrusted with pearls. She carried a white Bible, covered in Alencon lace and crested with a bouquet of stephanotis and a white orchid, showered with satin streamers.

Miss Gay Beard, cousin of the bride, served as maid of honor and Miss Ruth Bonner, Morgantown, West Virginia, sister of the goom, was bridesmaid. They wore identical gowns of yellow silk linen with elbow length sleeves and controlled bell skirts. Circlets of matching fabric with short tulle veils formed their headpieces and yellow satin slippers completed their costumes. Their bouquets were of white daisies.

Douglas Bunner, Gerards Fort, Pa., attended his brother as best man and groomsman was Robert Sims, brother of the bride. Ushers were Bob Meterick of St. Louis, Mo., and Ronnie Sims, nephew of the bride.

For her daughter's wedding Mrs. Sims were a sheath of mint green Irish linen accented by jeweled medallions, with accessories to match and a corsage of white carnations. Mrs. Brunner chose an aqua sheath with white accessories and white carnation corsage.

Following the exchange of vows a reception was held in the social room of the Pleasant Hill Congregational Church in West Monroe. The tiered wedding cake was served by Mrs. Barbara Sims of Jonesboro. Mrs. Dora Sims presided at the crystal punch bowl, assisted by Mrs. Mabel Sims. A white memory candle graced the table which held the bride's book presided over by Miss Betty Screpetis. Rice bags were presented guests by Miss Janie Futch and Miss Barbara Sims, cousin and niece of the bride. Others assisting were Mrs. Ruth Henson and Miss Alline Hall.

For travel when the couple left on a wedding trip to Six Flags Over Texas and other points in the mid-West, the bride was wearing a navy blue and white costume with patent accessories and the orchid from her bouquet. They will establish a home at 8809½ St. Louis Avenue, St. Louis, Mo.

The bride is a graduate of West Monroe high school and Northeast Louisiana State College. Mr. Bunner graduated from Mapletown high school, Mapletown, Pa., and DeVal Tech, Chicago, Ill. Both are employed in St. Louis, where Mrs. Bunner is a member of the faculty at Home Heights Elementary school and the bridegroom is with McDonald Aircraft.

Nelson-Hatton Wedding Planned For Late July

A late July wedding is planned by Miss Linda Nell Hatton and Lt. Michael Nelson whose engagement is announced by her parents, Mr. and Mrs. J. J. Hatton Sr., of Winnsboro. Parents of the future bridegroom are Mr. and Mrs. G. G. Madden, also of Winnsboro.

The ceremony will be performed by Rev. Meredith Hair in Boeuf River Baptist Church.

Chosen as attendants by the bride-elect are Miss Margie Adams, maid of honor; Mrs. Milton Linder, matron of honor and Miss Eddie Sue Sorey, Rayville, Miss Evelyn Hatton, Winnsboro, cousin of the bride-elect and Mrs. Elmer Hilburn, Natchez, as bridesmaids.

Glenn Madden will attend his brother as best man and named as ushers are Joe Hatton, brother of the bride-to-be; Gary Armstrong, Monroe, cousin of the future groom; Milton Linder and Robert Turnage, both of Winnsboro.

Miss Hatton is a graduate of Ogden high school and attended Northeast Louisiana State College. Lt. Nelson graduated from Ogden high school and Northeast and will graduate July 8 from James Connally Air Force Base, Waco, Texas.

Following their marriage the couple will be at home in Topeka, Kans., where the bridegroom will be assigned as a pilot at Forbes Air Force Base.

LUXURY FABRIC

The luxury look and feel of suede leather is now available in 100 per cent cotton sportswear. A new "doe-suede" to fool the deer — but is much more practical than "real" leather. This "suede" is suds-safe and can be repeatedly washed and dried by machine.

DO YOU KNIT? IF SO . . .
Visit "The Knitter's Corner"
for your Knitting Supplies,
Needlepoint and Crewel Embroidery
JUST ARRIVED . . . Silk Tweede for Fall & Winter. Come In and Browse
the FABRIC MART
1207 Cypress FA 2-5981 West Monroe

What's new for tomorrow is at SINGER today!
Listed in phone book under SINGER COMPANY
SINGER
SEWING CENTERS
*A Trademark of THE SINGER COMPANY
MONROE – 115 No. SECOND
BASTROP – 117 So. FRANKLIN

At KERN'S
Penny Brite...
NEW!
PENNY BRITE – DOLL
WITH BENDING ARMS AND LEGS
AND COMES IN
COMBINATION WARDROBE
CARRYING CASE

DOLL AND CASE
$1.98

ORDER BY MAIL

KERN'S KIDDIE LAND
510 N. 4th Street
Monroe, Louisiana
NAME
ADDRESS
CITY
Add 2% for Tax and 40c for postage

Shop KERN'S The Easy Way
• CHARGE • BUDGET • LAYAWAY

KERN'S KIDDIE LAND
510 N. 4th St., Monroe FA 2-0326

New Clothing Can Rough It, Remain Chic

Kids will rough it in clothes that can take it, if designer Florence Schulman gets her style ideas across. Furthermore they'll look as slick and chic as party-goers.

Fake leather is her secret ingredient. For example, a yellow pile jacket that looks like snakeskin is bound in black fake leather to match black crushed leather pants.

An A-line jumper, the skirt gently flaring from two tiny pocket flaps at the chest, appears to be made of a grainy green leather, and yet is only a cotton cloth that can be dropped into the washing machine.

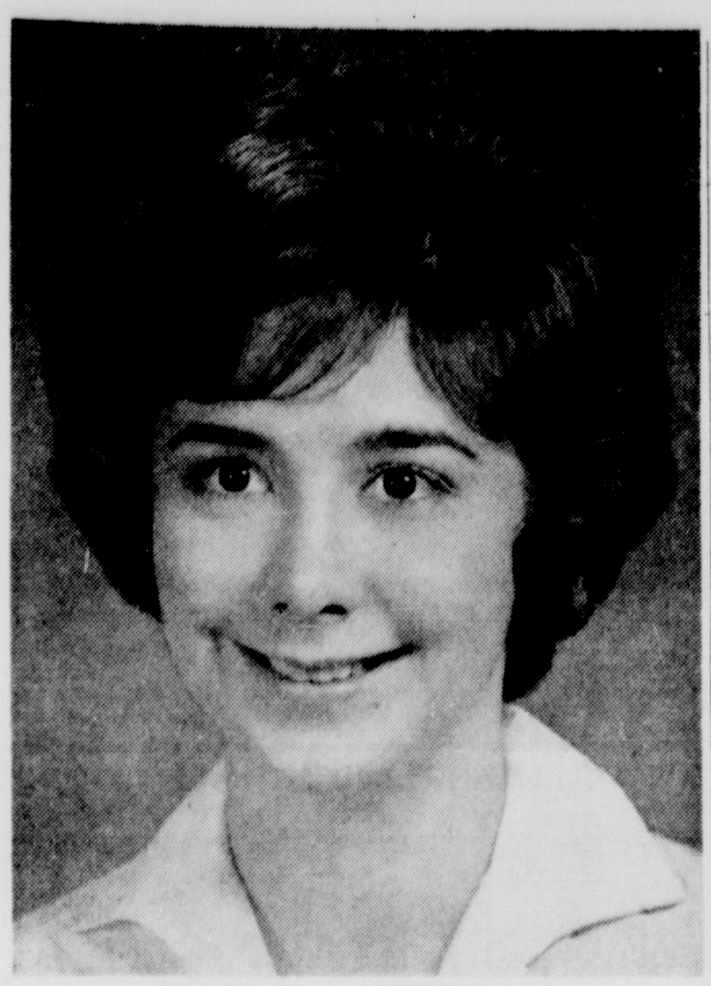

KAREN LYNN WHITTINGTON

August 1 Wedding Calendared

Engagement of Miss Karen Lynn Whittington to Allison James Farr of this city, is announced today by her parents, Mr. and Mrs. Leroy Whittington of Baton Rouge. The future bridegroom is the son of Mr. and Mrs. Edward H. Farr, 600 Orleans, Monroe.

The wedding is planned for August 1 at 7:30 p.m. in First Baptist Church of Baton Rouge.

Miss Whittington was graduated from Baton Rouge high school and from Louisiana State University and is a member of Zeta Tau Alpha sorority. She is now a member of the faculty of Goodwood Elementary school.

Mr. Farr graduated from Calhoun high school and from L. S. U. and is present working toward his master's degree at L. S. U. He is a member of Alpha Zeta honorary fraternity.

TEST QUALITY

Brussels sprouts that are good quality should be compact, and well formed, have fresh green color and a crisp appearance.

MRS. ALFRED GARLAND KYLE

Ellen Dorothy Teer Weds Garland Kyle Saturday

Solemnized Saturday, June 27 in Delhi Methodist Church was the candlelight ceremony that united in marriage Miss Ellen Dorothy Teer, daughter of Dr. and Mrs. Lorenz Teer and Alfred Garland Kyle, son of A. A. Kyle, all of Delhi.

Rev. Don Wmeinger of West Monroe, performed the double ring vows at 8 p.m. following nuptial music by Frank McKay, organist and Floyd Fisher, soloist. Pink tapers in candle trees and seven-branched candelabra, garlanded with smilax formed a background for baskets of pink gladioli, asters, stock and pompons which flanked a white satin prie dieu.

Given in marriage by her father the bride wore a full length gown of ivory silk peau de soie, with chapel train. The gown was fashioned on Empire lines with fitted bodice of imported Brussels lace. Her finger tip veil of bridal illusion was held in place by a sunburst of lace and peau de soie petals encrusted with pearls. She carried a cascade bouquet of stephanotis and butterfly roses centered with a white orchid, atop a white Bible.

Miss Jane Teer of Delhi, sister of the bride, was maid of honor and bridesmaids were Miss Lou Daffin of Atlanta, Ga., Mrs. Glenda Rossiter of Savannah, Ga., Mrs. Anne Wilson, New Orleans; Mrs. Brenda Neumann of Tustin, Calif., Mrs. Ginger Clarson of St. Petersburg, Florida and Mrs. Ann Dales of Fort Bragg, N. C. They wore identical floor length gowns of silk organza over taffeta in petal pink, with detachable trains falling from a bow at the back waistline. Circlets of matching fabric held their short illusion veils and each carried an arm bouquet of American Beauty roses with matching satin bow and streamers.

Mr. Kyle attended his son as best man and groomsmen Joe Kyle, Ruston; Bob Kyle, Delhi, brothers of the groom; Donald Tweedle of Delhi; Charles Simmons of Ruston; Billy Dartlone of Waverly and Bobby Halley of Delhi. Serving as ushers were Joe Bob Wilson and Danny Wilson, cousins of the bride.

A reception followed at the home of the bride's parents, where Mrs. Teer received guests wearing a floor length gown of pink crepe with beaded bodice, elbow length gloves, matching accessories and a white orchid.

The bride's table was centered with a silver and crystal epergne holding pink asters, stock and pompons and four lighted pink tapers. Mrs. Sheldon Teer of Delhi served the tiered wedding cake and Mrs. Winferd Ross of Minden, presided at the silver punch bowl. Mrs. J. R. Wilson, who with the bride's mother received guests at the door, was wearing a blue chiffon model with yellow accents and matching accessories.

Mrs. Edward M. Mason of New Orleans, presided at the bride's book table, which was graced with a white memory candle and the bride's bouquet. Tea girls were Mrs. Joyce Kyle, Miss Margie McElwee and Miss Annette Teer, cousin of the bride. Rice bags were distributed by Miss Sheryln Teer, cousin of the bride and Miss Charlotte Bryant. Assisting with courtesies were Mrs. Lamar Bryant, Mrs. Sam Mayes and Mrs. N. E. McElwee Jr.

Following a wedding trip the couple will be at home in Ruston where Mr. Kyle will receive his degree in Accounting from Louisiana Tech in August. Mrs. Kyle was graduated from Emory University, Atlanta, Ga., and is a member of Kappa Kappa Gamma sorority.

For travel the bride changed into a two-piece blue silk ensemble with white accessories and the orchid from her bouquet.

Suzanne Lawson To Become August Bride

Mr. and Mrs. James C. Lawson of Crossett, announce the engagement and approaching marriage of their daughter, Suzanne Elizabeth to Leo Bounds Jr. He is the son of Mr. and Mrs. Leo Bounds of Texarkana, Texas.

Miss Lawson is a student at Henderson State Teacher's College in Arkadelphia, where she is a member of Alpha Sigma Alpha sorority. Mr. Rounds is enrolled this summer at the University of Colorado and will return this fall to complete his senior year at Henderson where he is a member of Sigma Phi Epsilon fraternity.

The wedding is planned for August 29 at the First Baptist Church in Crossett.

JUDITH FRANCES TAYLOR

KAREN LEE RISINGER

Louisiana Tech Students Plan August 21 Wedding

Mr. and Mrs. Joseph Clyde Taylor of Winnfield, announce the engagement of their daughter, Judith Frances, to Jesse Douglas Bridges, son of Mr. and Mrs. Parum Porter Bridges of Pleasant Hill. The wedding is planned for August 21 at 7 p.m. in the First Methodist Church at Winnfield with Rev. George W. Ross officiating.

Mrs. Paul Luther Miller, Shreveport, cousin of the bride-elect, will serve as matron of honor and bridesmaids will be Miss Betsy Bishop, Plain Dealing and Miss Brenda Carpenter, Winnfield. David Hurska has been named to serve as best man and chosen as groomsmen are E. J. Miller, Jackson, Miss., and Edward Michaud, Hodge. Ushers will include William Cavitt Cookston III, Monroe; Hugh Hamilton Hardee, Pleasant Hill and Clifton Gresham of Winnfield.

Miss Taylor is a graduate of Winnfield high school and attends Louisiana Polytechnic Institute, where she is a member of Kappa Delta social sorority, and Phi Beta and Sigma Alpha Eta.

The prospective bridegroom graduated from Pleasant Hill high school and is a senior in Industrial Management at Louisiana Polytechnic Institute. He is a member of Pi Kappa Alpha social fraternity and Delta Sigma Pi.

Following the marriage the couple will reside in Ruston and resume their studies in the fall.

Karen Risinger, Fiance Plan July Wedding

Engagement of Miss Karen Lee Risinger to Robert Ben Ellis of Morgan City, is announced by her parents, Mr. and Mrs. E. D. Risinger, Spearsville. He is the son of Mr. and Mrs. L. G. Ellis of Beaumont, Texas.

The wedding will take place July 25 in East Faulkner Church of Christ, El Dorado, Ark. with Virgil Scott performing the ceremony.

The bride-elect has chosen her sister, Miss Jane Risinger to serve as maid of honor and bridesmaids will be Miss Janice Tompkins and Mrs. M. D. Risinger. John Ellis will attend his brother as best man and serving as ushers will be Mike and Pat Risinger.

Miss Risinger is a graduate of Spearsville high school and was graduated from Louisiana Polytechnic Institute this year. Mr. Ellis graduated from Beaumont high school and from the University of Texas.

Gloria McGuffee Becomes Bride Of David Hughes

An arch of white roses, entwined with ivy formed a setting in Sandy Bayou Baptist Church for the wedding Saturday, June 27 of Miss Gloria McGuffee and David Hughes. The bride is the daughter of Mr. and Mrs. S. A. McGuffee of Columbia and Mr. Hughes is the son of Mr. and Mrs. W. S. Hughes of Livingston, La.

Baskets of white gladioli and branched candelabra flanked the arch where the double ring ceremony was performed at 8 p.m. by Rev. James R. Edwards. Providing nuptial music were Mrs. Tommy Arrington, cousin of the bride, as organist and Mrs. Gerald Whitehead, sister of the groom, who sang.

The bride, given in marriage by her father, was wearing a full length gown of white crystal taffeta with cummerbund attached train. Lace medallions encrusted with seed pearls embellished the gown. Her waist length veil of tulle fell from a rose crown accented by seed pearls and she carried a purple throated white orchid encircled with carnations, pearl and lace leaves, showered with ribbon streamers.

Mrs. Herbert Gathright, sister of the bride, was matron of honor and bridesmaids were Mrs. Doyce McGuffee, sister-in-law of the bride and Miss Joyce House. They wore identical frocks of orchid crystal taffeta, styled with fitted bodices and belled skirts. Matching rose crowns formed their headpieces and they wore white gloves and slippers. The honor attendant carried a nosegay of orchid carnations and bridesmaids carried white carnations.

Candles were lighted by Barry Gathright and Delanea McGuffee, nephew and niece of the bride.

Serving as best man for Mr. Hughes was Richard Stringer and groomsmen - ushers were Doyce McGuffee and Dr. Milton Hughes.

For the occasion the bride's mother wore a dress of blue leno weave cotton with blue and white accessories and a corsage of white gladioli. The bridegroom's mother wore a pink model with matching accessories and a white gladioli corsage.

A reception was held in Fellowship room of the church which was decorated with baskets of white gladioli. An arrangement of white carnations centered the bride's table where Mrs. Merrell McGuffee presided at the punch bowl and Miss Madlyn Antley and Mrs. Ronnie Wisenor served cake. Alternating at the bride's book were Mrs. Buck Tarver and Mrs. Jerry Sally. Rice bags were presented guests by Daina Gathright and Anita Kay McGuffee, nieces of the bride.

VENUS GOLD
For Porcelainizing Flowers
MIT-TELL ART shop
306 PINE ST., MONROE, LA.
Carl Mittell, Owner

MID-SUMMER
SALE
DISCOUNTS UP TO . . .
25% ON EVERY SPRING AND SUMMER ITEM IN OUR STORE
COSTUME JEWELRY
$1.00 VAL. 60c
2.00 VAL. $1.15
HATS 1/2 PRICE
DON'T MISS THIS GIGANTIC SALE!
CAMPS DRESS SHOP
1716 ROSELAWN MONROE
JUST BEHIND ARON'S PHARMACY

Yes Mam - - - A Fabulous Summer Fabric
SALE
Just look at the Quality Fabrics You can buy at this Wonderful low, low, price!

- *Klopmen's* FABULOUS WHIP CREAM PRINTS . . . Were $2.98 yd.
- *Shirley's* SORRANEO LINENS . . . Were $1.39 yd.
- *Famous* CARA-MIA DACRON PRINTS . . . Were $1.98 yd.

99c
Per Yard
ALL ONE PRICE

- *Wedgewood* 60 INCH ARNEL JERSEY STRIPES . . . Were $2.98 yd.
- *Dumari* HEMSTITCHED GINGHAMS . . . Were $1.98 yd.
- *Peter Pan* JACQUARD LACY COTTONS . . . Were $1.98 yd.

See Us For VOGUE Patterns
FAMOUS FABRIC SHOP
322 DeSiard
Sorry No Layaway on Sale Mdse
See Us For VOGUE Patterns
Ask about our regular 30 day or optional charge account

"We Care about Hair"
- Creative Cutting and Styling
- Modern Permanent Waving
- Haircoloring and Bleaching Supreme

Margaret Higdon

Connie Crawley
Let us restyle and recondition your hair to restore its beauty.
PHONE 325-0470
Open Late By Appointment
CLOSED MONDAYS
Margaret Higdon's Beauty Shop
320 Mitchell Lane West Monroe, La.

REGISTER NOW AT
EASTGATE
SHOPPING CENTER
FOR FREE, WEEKLY FAMILY TRIPS TO
SIX FLAGS OVER TEXAS
Nothing To Buy . . . You Do Not Have To Be Present To Win!
WEEKLY DRAWING HELD EACH FRIDAY ON KNOE-TV . . . 5 PM TO 5:30 PM
Last Week's Winner . . Mrs. H. D. Edwards Crossett, Arkansas

The Costume . . .
Late Summer Love
California Girl outlines the transeasonal mood in Dacron and cotton. The assured sharpness of a deeply pleated skirt . . . the set-in-belt . . . the sleeveless bodice. The jacket . . . a beautifully lined and narrowly piped double - breasted blazer. Brass with navy, charcoal with grey or green tea with chartreuse. Sizes 8 to 16.
$40
Similar Styles With Sheath Skirts
$30

the Woman's Shop
ELLA SCHERCK DAVIDSON INC.

ANNOUNCEMENT of the engagement of Miss Sue Melanie Livingston, daughter of Mrs. John Henry Livingston and the late Mr. Livingston to William Henry Hallack Jr., son of Mr. and Mrs. William Henry Hallack, all of Rayville, is made by her mother. The wedding is planned for 6 p.m. Friday, August 14 in the Chapel of the First Baptist Church of Rayville, with Dr. H. R. Herrington officiating. Miss Livingston is a graduate of Rayville high school. Mr. Hallack will graduate in August from Northeast Louisiana State College and will enter Louisiana State University Law School in September.

Arkansas Girl Engaged To Charles McAdams Jr.

Of interest here is announcement made by Mr. and Mrs. Paul Thompson, Trumann, Arkansas, of the engagement of their daughter, Miss Donna Sue Thompson to Charles Dean McAdams Jr., son of Mr. and Mrs. C. D. McAdams of Memphis, Tennessee, formerly of Monroe.

The wedding will be solemnized August 2 at 4 p.m. in the First Baptist Church in Trumann.

The bride-elect was graduated from Trumann high school and now attends Arkansas State College in Jonesboro where she is majoring in elementary education. She was president of Sigma Omicron spring pledge class of Alpha Omicron Pi sorority and was selected Outstanding Pledge of the Year. She will be initiated as a member in August. She was a member of the ASC Band, Wind Ensemble, Choral Union, the ASC Singers, Associated Women Students, Women's Athletic Association and served as secretary to the ASC chapter of the Music Educators National Conference.

Mr. McAdams graduated from Neville high school in Monroe. He received his Bachelor of Music degree from Louisiana State University and his Master of Arts degree from Memphis State University. An alumni of Alpha Gamma Chapter of Kappa Alpha Order, he is a life member of Phi Mu Alpha Sinfonia and Kappa Phi Kappa. He is a former member of the Baton Rouge Civic Symphony, the Memphis Summer Symphony and the Memphis Symphony Orchestra and is presently choir director of the First Methodist Church in Trumann.

Employed as director of bands for the Trumann Public Schools, Mr. McAdams is a member of the National Education Association, Arkansas Education Association, Classroom Teacher's Association, Parent - Teacher Association, Music Educator's National Conference, National Band Association, Four-States Bandmaster's Association and the Percussive Art's Society.

AVOID FILM

To avoid that greenish film that sometimes forms around the outside of egg yolks when eggs are boiled, use less heat and don't cook eggs so long.

Things Are Different at Mrs. Mac's . . .

CLEARANCE SALE

Large Group
- DRESSES
Toddlers Thru Juniors
Many Styles, Colors, Fabrics
- BOYS WEAR
SHORTS - SHIRTS
SUNSUITS - SWIM SUITS - CABANA SETS
- SPORTSWEAR
SHORTS - SUN SUITS
TOPS - BATHING SUITS

1/3 off

- TEEN-AGE FLATS
• Bone • White • Multi • Black or Yellow Potent
VALUES TO 10.95
- CHILDREN'S SHOES
For Dress and School - Values to 9.95

5.90

ONE GROUP SWIM SUITS ½ off

BARGAIN TABLE $1
ODDS and ENDS
Terrific Bargains

Mrs. Mac's
2705 OLIVER ROAD FA 5-4552

On Dit'

by Denise

What a shame to have
Just one week to spend
When London is a City
Whose wonders never end.

And so, on to London: London with her endless variety of sights and experiences.

For one's first few days in a new city, one can do no better than to ride the sightseeing bus. Here obtains a quick overall view, and one may return later to examine particular interests at leisure. Of course, as Clifton Fadiman says, England is not a strange country. To the lover of literature, all is familiar, well-loved. From Banbury Cross to London Bridge, all is as it should be.

So one starts out by bus to renew auld acquaintance: Buckingham Palace and the changing of the guard; Westminister Abbey with the Coronation Chair, tombs of early kings, poet's corner; Tower of London, former fortress, royal residence, prison and now depository for the crown jewels and royal regalia; St. Pauls Cathederal, bomb damage covered by an exquisite chapel built by the British people honoring American dead in World War II. And as one travels, one passes other sites instantly recognizable: Trafalgar Square, Picadilly Circus, the statue of Boadicia on the Thames enbankment, Houses of Parliament, the Albert Memorial, Fleet Street with the newspapers, Temple Bar, Old Curiosity Shop.

After one becomes acquainted with London and learns one's way around town by bus, taxi, or underground, one is ready for pursuit of special interests. Antique hunting, theatre-going, museum-visiting, shopping, study of history — lack of time is the only limit on choice.

□ □ □

June is a busy month on England's calendar. And one of the month's reddest letter days is the official birthday of Queen Elizabeth II. This is celebrated with the trooping the colour, a ceremony embodying all of London's pomp and pageantry. The Sovereign rides out of Buckingham Palace down the Mall D Horse Guards Parade, where the trooping is held. At the conclusion of the ceremony, the Queen leads the Guards back down the Mall to the Palace.

This year the colour trooped was that of the First Battalion, Coldstream Guards. Queen Elizabeth was in uniform as Colonel-in-Chief of this group. Prince Phillip wore the uniform of Colonel of the Welsh Guards.

Following the parade, members of the Royal Family appeared on the balcony of Buckingham Palace. Making his first balcony appearance was three-month-old Prince Edward, in the Queen's arms. Next day's papers in London captioned the picture "the Colonel holds the baby." Four year-old Prince Andrew was having more fun than anybody. Others on the balcony included Prince Phillip, Princess Margaret, and the Queen Mother, looking like a real fairy godmother.

June is also the month for one of the leading events of England's racing season: the four-day meet at Royal Ascot. This is a social event, for dressing up quite as much as for racing horses. Picnics at the track or nearby Windsor Great Park are the thing. Menus ran to chicken, ham, cucumbers, strawberries — with champagne of course.

The Queen and Prince Phillip ride up the course in an open landau before the races begin. Following in the royal processions of five carriages were the Queen Mother, the Princess Royal, Princess Marina, and guests Prince Bernhard of the Netherlands, his daughter Crown Princess Beatrix, Prince Albert and Princess Paola of the Belgians, and Aga Khan.

For opening day at Ascot, Queen Elizabeth wore a white mushroom shaped straw hat trimmed with navy and a white and navy dress. Next day her hat and dress were a perfect match in palest almond green.

We were charmed to see that English gentlemen truly wear those elegant outfits. Grey toppers, cutaways, and striped trousers were seen on practically all those in the Royal Enclosure and on a large percentage in Grandstand, Paddock, and Tattersalls.

Outstanding ladies' outfits noted included the Begum Aga Khan, who wore an off-white coat dress over a navy blue shift . . . and the Countess Ferrer in yellow and orange silk print, a band of the material on her hat . . . Prints were very good this year, as noted by London reporters. We saw a dress of copper-colored print on grey linen, worn with sheer grey duster and a grey straw hat, caught with a copper - colored flower . . . One spectator chose a blue and chartreuse print blouse for her chartreuse silk suit; topped it off with a pale blue hat . . . A stunning outfit was a bone silk linen suit with hat an outsize jockey cap of bone and black checks . . . Other eye-catching hats were a halo of flamingo red petals . . . and a navy straw attached to the body of a wearer by pink velvet strings looped under her chin and over her shoulder to a camellia pinned between her shoulder blades.

Another annual event in June is the antique dealer's fair, held at Grosvenor House Hotel in Park Lane. Two floors are filled with stands, each occupied by a dealer who is naturally showing his prize pieces. It is the kind of show that makes an antique lover want to go home and burn her house down.

Practically all styles and periods are represented. There are even articles of ancient Greece, Rome, Egypt. Silver on display dates back as far as Charles I. There are gilded French chairs, simple line country cupboards, Queen Anne cabinets, Chinese porcelain, Merssin butter dishes, Oriental rugs, Brussels tapestries, etc. There are snuff boxes, paintings, tables, clocks.

□ □ □

And, of course, London is a treat year-round for theatre lovers. Over twice as many legitimate theatres are in operation as are open in New York. Expenses in the latter have reached such a peak that a production must be a smash hit, or soon closes. There's no room for a moderately successful six to ten month run. In London, the whole thing is more relaxed. Theatres are smaller, prices are lower, audiences are there to enjoy themselves. Coffee and sweets are served in the "stalls" during the "interval."

Several plays on the boards in London at any given time are imports from Broadway. At this moment some of these are "A Funny Thing," "How to Succeed," and "Sound of Music." The last-named is in its fourth year in London.

Longest running play of any kind in the history of the British Theatre is "The Mousetrap," by Agatha Christie. Now in its twelfth year, this mystery was presented by the Little Theatre of Monroe way back at the Selman Field playhouse. It still draws gasps at its startling climax . . . A new murder play on the London boards is "Amber for Anna," which the Evening News called a "who dunnit with a happy touch."

Musicals are always popular. Two London favorites are based on Dickens' works. "Oliver," is now in its fourth year in London, third on Broadway. A new show is "Pickwick," based on the "Pickwick Papers." This is a gay, funny production, with unbelievably Dickinsian - looking characters.

We particularly enjoyed "The Reluctant Peer" starring Sybil Thorndyke. This is a comedy by William Douglas-Home about a peer who gives up his title to become prime minister.

For our poem today: these words by Wordsworth "Composed upon Westminister Bridge":

Earth has not anything to show more fair:
Dull would he be of soul who could pass by
A sight so touching in its majesty:
This City now doth like a garment wear
The beauty of the morning; silent, bare,
Ships, towers, domes, theatres, and temples lie
Open unto the fields, and to the sky;
All bright and glittering in the smokeless air.
Never did sun more beautifully steep
In his first splendor valley, rock, or hill;
Ne'er saw I, never felt, a calm so deep!
The river glideth at his own sweet will;
Dear God! The very houses seem asleep;
And all that mighty heart is lying still!

COOLING HINTS

Bowls of ice set with flowers are placed to make Japanese homes seem cooler and fragrant. Even if this device doesn't actually cool the rooms, it does create a lovely atmosphere.

Another tip is not to allow greenery and cut flowers to droop as a reminder of the heat! Flowers will last longer in clean vases — because scrubbing ofte. with soap or with hot water, will wash away the bacteria that cause decay.

ELIZABETH SUE MARSDEN

CAROLYN ANN DAVIS

LaDEAN McELDUFF

Summer Wedding Plans Announced

SEMBACH-MARSDEN

Mr. and Mrs. C. E. Marsden of Tallulah announce the engagement and approaching marriage of their daughter, Elizabeth Sue to Henry G. Sembach, son of Mr. and Mrs. K. P. Kulinski of Lyons, Illinois.

The wedding is planned for August 3 in the Caddo Heights Baptist Church Shreveport with Rev. D. O. Foster officiating.

Miss Marsden is a graduate of Tallulah high school and is presently a senior nursing student at Northwestern State College in Natchitoches. Airman First Class Sembach is a graduate of Morton high school in Cicero, Ill., and is now stationed at Barksdale Air Force Base in Shreveport.

DONELSON-DAVIS

Forthcoming marriage of Miss Carolyn Ann Davis to Stephen Herbert Donelson, son of Mr. and Mrs. R. H. Donelson of Colrain, Mass., is announced by her parents, Mr. and Mrs. W. H. Davis Jr., Ferriday.

The wedding will be solemnized Saturday, July 11 at 7 p.m. in the chapel of First Baptist Church, Jackson, Miss.

Miss Davis has chosen Miss Mary Anna Parker of Jackson to serve as maid of honor and her sister, Miss Jean Davis of Ferriday as bridesmaid. Delane Burnette of Ferriday will serve as best man and Robert L. Donelson of Los Banos, Calif., brother of the future bridegroom, will be groomsman. Chosen as ushers are Robert Jung of New Orleans and Billy Hutcherson, Jackson.

The bride-elect is the granddaughter of Mr. and Mrs. Hardy Johnston and Mrs. Viva Davis and the late W. H. Davis, all of Winnsboro.

GAY-McELDUFF

A July 3 wedding is planned by Miss LaDean McElduff and Delmar E. 'Buster' Gay, whose forthcoming marriage is announced today by her parents, Mr. and Mrs. Gail M. McElduff of Choudrant. The future bridegroom is the son of Mr. and Mrs. D. D. Gay of Eros.

The wedding will take place in the home of the bride's parents at 7 p.m. The bride-elect has chosen her sister, Mrs. Jack Gray as matron of honor and Mr. Gay has named Jarrell Lindsey to serve as best man.

Miss McElduff is the granddaughter of Mr. and Mrs. T. N. Pilcher and W. O. McElduff and the late Mr. McElduff, all of Choudrant.

A reception will be held following the ceremony and after a wedding trip the couple will reside in Monroe where Mr. Gay is employed.

Nighties Go Long For Fall

Last year's new trend to long dresses for little girls is going strong for next fall. Now the long trend has reached to sleepwear.

Floor-length nighties and robes will keep little girls both warm and pretty. Some have Empire waists, as in one with a pink cotton quilted bodice and black skirt with pastel flowers. Granny gowns, full and puffed in the sleeves, have ruffled flounces around the ankles.

A pretty color combination for robe outfits is red nylon fleece over a white brushed acetate-nylon gown. Both gown and robe have ruffled necklines.

What with long party dresses, long at-home dresses and now long nighties, little girls will have a ball next winter!

SPRING AND SUMMER
Fabric Sale
VALUES FROM $1.39 to $2.49
99c YARD
MODERN FABRICS
HOGAN'S SHOPPING CENTER
2936 CYPRESS WEST MONROE

BRING THIS AD
Avalon Studios
SPECIAL
1c
PORTRAIT SALE

ONE 8x10 PORTRAIT 78c . . . SECOND 8x10 1c

NOTE
The second portrait for only 1c must be of a different person than the first portrait for 78c. This offer ideal for family or friends.

CHOICE OF PROOFS
Must bring this ad. No appointment necessary. Only one special each six months for person or family unless additional portraits ordered.

- No Extra Charge for Drapes
- No Extra Charge for Full Figures Up To Six Years Old
- Offer Good Thru July 6th

Enter Your Child in our "Cute Child Contest of the Month." Children 6 months to 6 years. $75 BRUSH OIL PORTRAIT TO THE WINNER EACH MONTH!

AVALON PORTRAIT STUDIO
223 Grammont (Across from Bus Station) Monroe
BRING THIS AD

KEENE'S SHOES
shoes for all the family

semi annual CLEARANCE

Downtown, Monroe
• Winnsboro
• Eastgate, Monroe

Buy now and save! Full steam ahead for glorious savings. You'll Love them.

ALL COLORS
STACKED HEELS
Values To $10.95
$6.90

LADIES SUMMER
DRESS HEELS
• PATENTS
• LEATHERS
All Colors & Heel Heights
Values To $14.95
$6.90

ALL SUMMER
CHILDRENS SHOES
By Red Goose
REGULAR $6.99
$4.90

SAVINGS FOR HIM
MENS SHOES
VALUES TO $12.95
$8.90

MANY BEAUTIFUL SUMMER HANDBAGS
1/3 OFF

SUMMER FLATS
• White • Beige
• Red • Black
VALUES TO $6.99
$3.90

IMPORTED ITALIAN SANDALS
Values To $6.99
$2.99

You Can Count on Us . . . Quality Costs No More at Sears

SEARS ROEBUCK AND CO

Dollar Days Sale

Two Big Days to Save Extra! Monday and Tuesday Only!

Extra Shopping Hours Monday
Shop 9 AM to 9 PM!

Girl's 2-Pc. Dresses
Regular $5.98 $4
Your choice of sleeveless or roll-sleeve. In prints or solid colors. Sizes 7 to 14.

Ladies Cool Shorts
Sears Price $1
Choose from a wide assortment of styles and colors. Sizes 10 to 20.

Ladies Casual Shifts
Regular $2.98 $2
Colorful shifts in gay prints. Shop early for this outstanding value. S-M-L sizes.

Assorted Dress Fabrics
Reg. $1.29 to $1.49 $1 yd.
Your choice of assorted dress fabric. For dress and play wear. 36-in. wide.

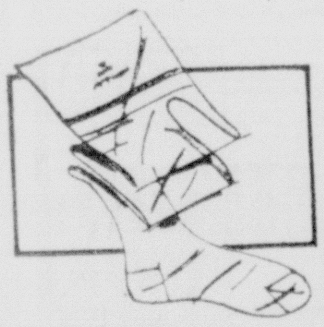

Ladies Seam and Seamless Nylon Hose
Regular 69c 2 prs. $1
Sheer seamless nylon in fashion right shades. Reinforced heel, toe. 9-10½.

Charmode Bras of Nylon Lace
Regular $4.98 $4
Lovely nylon lace bras have Elliptic Cordtex® inserts that support you naturally. Size 32-38 A, 32-40 B, C.
Reg. $5.98, 32-40 D $5.00

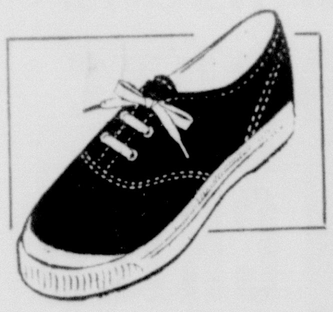

Ladies and Childrens Canvas Shoes
Regular 1.99 2 prs. $3
Cotton duck uppers. Assorted colors. Children size . . . 5 to 12. Girl's size . . . 12½ to 4. Ladies 5-9

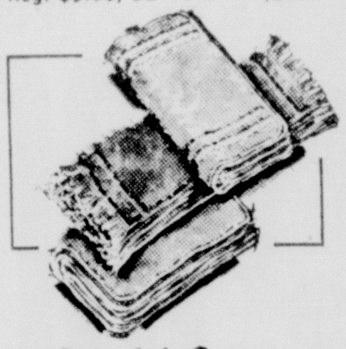

Colorful Cotton Terry Hand Towels
Sears Price 5 for $1
All cotton in assorted colors. For kitchen or bath. 15x25-in. long. Stock up now.

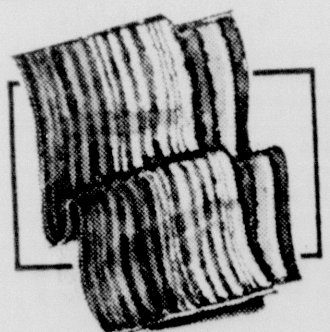

Huge Beach Towels in Bright Colors
Regular $2.98 2 for $5
Choice of 36x64-in. striped or 34x62-in. print towels in thick, fluffy cotton terry.

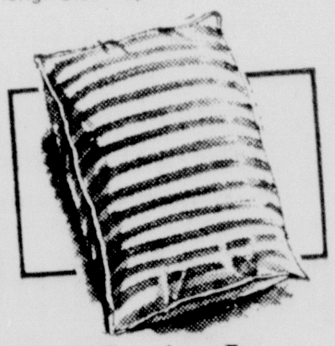

Soft Feather-Foam Filled Pillows
Reg. $1.98 each 2 for $3
Pleasing medium firm for your sleeping comfort. Down-proof covers in stripes.

Regular $5.99 – 3-qt. Aluminum Sauce Pan
Extra heavy aluminum. Tight cover seals in flavor! Faster cooking, easier cleaning.
Save $1.99 Monday and Tuesday Only! $4

1½ qt. saucepan	—Reg. 3.99	3.00
2 qt. saucepan	—Reg. 4.99	3.00
9" skillet	—Reg. 3.99	3.00
Double boiler	—Reg. 7.99	6.00
Chicken fryer	—Reg. 7.99	6.00
Dutch Oven	—Reg. 6.99	5.00

Check These 2-Day Buys!

Satinette Facial Tissues
Regular 27c box 400 Single Sheets 200 Double Sheets 5 FOR $1

10-in. Pipe Wrenches
Regular $1.59, forged steel jaws, handle. 1-inch pipe capacity. Monday and Tuesday only! $1

Little Girl's Shorts
Choose from a wide assortment of styles and colors. Sizes 3 to 6X. $1

Men's Straw Sport Caps
Legion and Ski style caps feature side vent. Imported Toyo sweatbands. 4 FOR $1

Ladies Shorty Pajamas
Cool, comfortable fitting batiste cotton pajamas. Pink and blue prints on a crisp white ground. S-M-L. $1

Girl's Sleeveless Shirts
Regular $1.49, Save 49c each. Your choice of assorted solid colors. Size 7-14 $1

Costume Jewelry Special
Regular $1.00 Choose from a large assortment of styles in summer colors. 2 FOR $1 plus tax

Men's Cotton Work Socks
Washable absorbent cotton socks. In white, gray or brown. Ideal for work. Sizes 10-13. 3 PR. $1

Boy's T-Shirts and Briefs
Soft washable cotton T-shirts and briefs, in sizes 4 to 16. Shop early. 2 FOR $1

Reg. $1.98 Decorator Pillows
Save 96c on two. Square and triangular. Choose yours from Sears assortment of decorator colors. 2 FOR $3

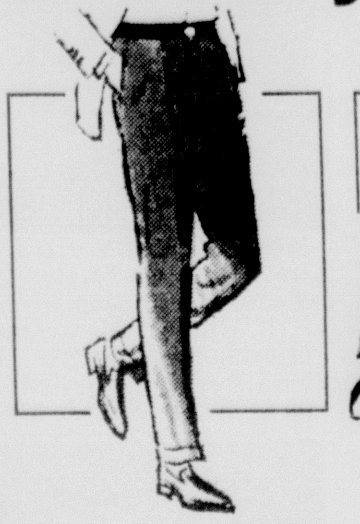

Men's Dress Slacks
Regular $10.00 $8
Dacron and wool blend. Plain or single pleated front. Solids or fancies. Sizes 29 to 40.

Men's Knit Shirts
Regular $1.97 2 for $3
Acrilan knit, classic styling features ribbed cuffs and collar. Assorted colors. Sizes S-M-L.

Men's Casual Pants
Regular $3.98 $3
Easy-care machine - washable! Continental and Ivy - League styles in broken sizes.

Outdoor Steel Tables
Regular $2.98 $2
A perfect focal point for any patio furniture grouping. 20 inch table, white enamel only.

Large Assortment Men's Socks
Regular 79c 2 prs. $1
Soft and absorbent! Wide range of argyle patterns, colors. Sizes 10 through 13.

SPECIAL!
Rabbit Ears TV Antennas
Regular $1.49
Save 49c $1
• Monday and Tuesday only

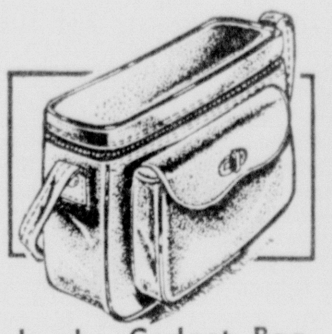

Jumbo Gadget Bag with Zipper Pocket
Regular $1.88 $1
8¾x10x5-in. for all your camera equipment. Has clasp lock. Vinyl plastic.

Popular 12-in. LP Record Albums
$3.98 Labels $1
Choose from pop, jazz, western, semi-classic, many old favorites. Priced low!

Throw-Away Vacuum Cleaner Bags
Regular $1.00 2 for $1
Sizes to fit over 100 models. 3 to 10 per pack depending on model. Sanitized.

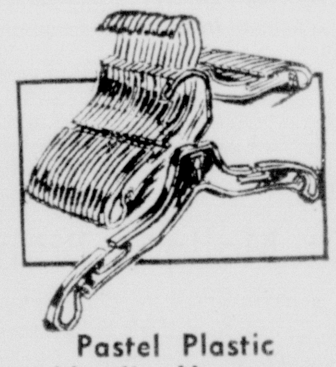

Pastel Plastic No-slip Hangers
Reg. 8/77c 15 for $1
Pink, blue, yellow or crystal clear dress hangers with belt loops and strap notches.

Two-lt. Bedroom Ceiling Fixtures
Regular $1.49 $1
Square 12-in. frosted glass shade has leaf design. White painted metal holder.

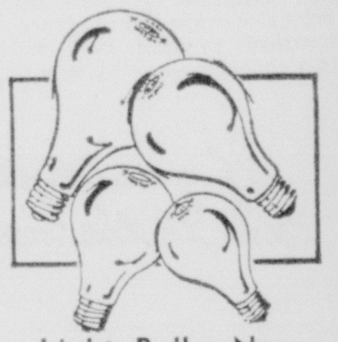

Light Bulbs Now at Huge Savings
Reg. 4 for 89c 6 for $1
Prices slashed on the following sizes: 40, 60, 75 and 100 watts. Stock up!

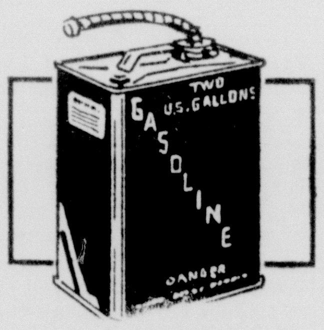

1-gallon Economy Gasoline Cans
Regular $1.19 $1
Flexible metal spout with filter screen and vent cap. With red enamel finish.

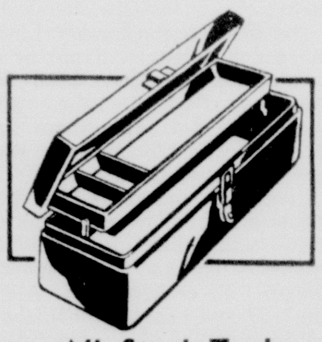

All Steel Tool and Tackle Boxes
Regular $2.99 $2
Seamless, watertight body. 15-in. long, 7-in. wide, 5-in. deep. Padlock eye.

Efficient, Pint Vacuum Bottles
Regular $1.59 $1
Air tight — keeps contents hot or cold. Built-in shock absorber protects liner.

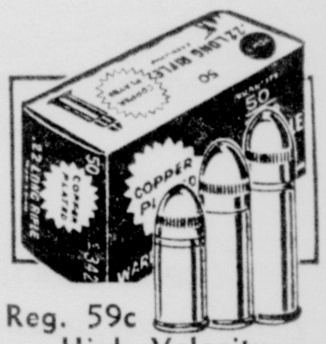

Reg. 59c High Velocity .22-cal. Cartridges
Shorts 2 for $1
Accurate, copper - plated bullets. Non - corrosive priming. Other sizes, too.

Fun-Packed Inflater Swimming Pools
Regular $2.99 $2
Plenty of room for all the kiddies . . . 44x36x7-in. deep. Inflates in just minutes.

180-foot Rolls of Masking Tape
Regular $1.49 $1
For everything from wrapping a package to helping you paint straight lines.

Gallon of Master-Mixed Tirpolene
Regular $1.29 $1
Loves paint-stained hands and tools! Excellent for oil-paint thinning, too.

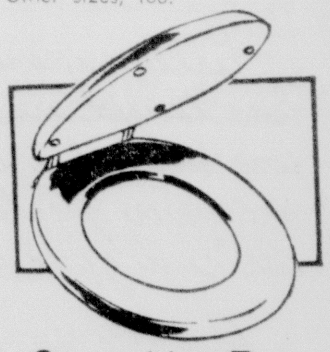

Composition Type White Closet Seats
Reg. 2.97 $2
Molded wood won't crack, warp. Plastic hinges won't rust. Limit 2 per customer.

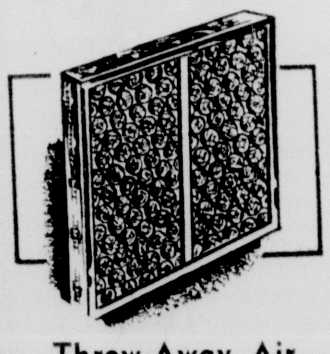

Throw-Away Air Conditioner Filters
Regular 89c ea. 2 for $1
Change air filters now for improved heating or cooling. Choice of correct size needed.

Pour-Type Rock Wool Pellets
Regular $1.49 $1
30-lb. bag covers about 25 sq. ft., 3-in. deep. Easy-to-use, odorless insulation.

ALLSTATE Nylon Auto Seat Belts
Regular $5.69 $5 ea.
Fits any car. Exceeds S.A.E. plus state and Federal requirements. In seven colors.

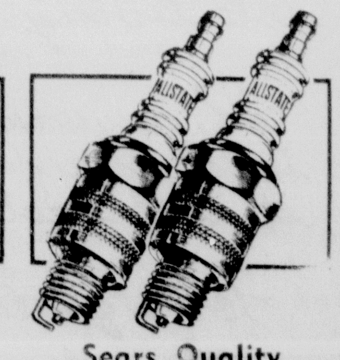

Sears Quality Spark Plugs
Regular 59c 2 for $1
Built to out-last and out-perform original spark plugs. Get better gas mileage.

Shop at Sears and Save
Satisfaction Guaranteed or Your Money Back

SEARS 1501 Louisville Ave. Free Storeside Parking Phone FA 5-1441

Shop-at-Home Catalog Sales Phone 323-9481

Have Your Car Serviced While You Shop

STORE HOURS
Monday - Friday - Saturday 9 AM to 9 PM
Tuesday - Wednesday - Thursday 9 AM to 5:30 PM

MRS. CHRISTY KENNETH ROBERTS

Eloise Granberry Weds Christy Kenneth Roberts

First Methodist Church Bastrop was scene of the ceremony Saturday, June 20 which united in marriage Miss Eloise Norris Granberry, daughter of Mr. and Mrs. Clarence Edward Granber- Jr., and Christy Kenneth Roberts, son of Mr. and Mrs. Christy E. Roberts, all of Bastrop. Rev. Robert L. Peyton performed the double ring vows at 7 p. m.

Myriad white tapers, southern smilax and magnolia foliage alternated with trees of stock and daisies formed a background for the exchange of vows. Garlands of foliage and white satin bows decorated aisle pews.

Wedding music was presented by Mrs. J. B. Spier, organist and James Lee Brown Jr., soloist.

Given in marriage by her father the bride wore an original gown of white silk cloud peau de soie fashioned with Empire bodice, bateau neckline and pointed sleeves, re-embroidered with Alencon lace and seed pearls. The voluminous bell shaped skirt was enhanced with a polonaise drape and the graceful sashed carriage back fell into a chapel train. A plateau of Alencon lace etched with seed pearls held her full length tiered veil of imported illusion. She carried a cascade of butterfly roses centered with a glamellia. The bride's only accessory was a pearl necklace, gift of the groom.

The maid of honor, Miss Rebecca Davis and bridesmaids, Miss Mary Jane Hannah, Miss Carol Beth Roberts and Miss Susan Marie Roberts, sisters of the groom, wore identical gowns of delphinium blue silk organza over taffeta, styled with bateau necklines and belled skirts. Completing their ensembles were small open crown hats with matching veils, short white gloves and matching shoes. They carried crescent bouquets of Killean and Burbank daisies.

Mr. Roberts attended his son as best man and groomsmen ushers were Emile Joseph Lacoste of Bay St. Louis, Miss. Louis Whitworth, Bastrop and Thomas Hall Burford of Glester, La. Candles were lighted by Gayle Wesley Garrett of Bastrop and Mr. Burford.

Mrs. Granberry, mother of the bride, wore a sheath of moonstone blue silk crepe fashioned with white Schiffli embroidery midriff. Her hat was a crown of flowers in blue shades and she wore matching shoes, long white gloves and a white Japhet orchid. The bridegroom's mother chose a blush pink silk organza sheath with simulated bolero of lace. An organza bow with matching pink tulle veil formed her headpiece and she wore matching accessories and a white Japhet orchid.

Following the ceremony the bride's parents entertained at a reception at the International House. The bride's table which held the tiered wedding cake was garlanded with leatherleaf fern and smilax, interspersed with white blossoms. A pyramid of butterfly roses and candles at graduated levels in an antique silver epergne centered the reception table. Alternating at the silver punch bowls were Mrs. Bobby Green of Marion, cousin of the bride; Mrs. Fred Abston of Ringgold, Ga., aunt of the groom and Mrs. Leonard Jenkins, Bastrop. Mrs. D. S. Norris of Bastrop, aunt of the bride, served the cake and Mrs. L. W. Bojarsky, Houma, sister of the bride, was at the guest book. D. S. Norris and Mr. and Mrs. Floyd Hannah greeted guests at the door and rice bags were distributed by Miss Ginger Mashaw and Kip Mashaw, cousins of the bride, from Farmerville.

Others assisting with courtesies were Mrs. J. B. Chisum, Mrs. Kenneth Brumfield, Mrs. Helen Pomeroy, Mrs. Warren Storment, Mrs. Hazel Albritton, Mrs. Estelle Greer and Mrs. Gladys Freeland. Tea girls were Mrs. Gayle Garrett, Misses Marilynn Jenkins, Margaret Hundley, Betty Lou Land, Bimi Land, Margaret Ogden, Linda Eubanks, Larrie Spier, Linda Blackard, Margie Bell, Lynn Smith, Jane Smith and Mrs. Emmett Irby.

For travel when the couple left on a wedding trip to the Gulf Coast the bride donned a blush pink silk jacket ensemble with white crepe blouse, deeper pink brimmed hat, long white gloves and black patent accesories. The couple will establish a home in Dallas, Texas.

Both are graduates of Bastrop high school and the bride received her B. A. degree from Louisiana Tech, where she was a member of Phi Mu, Campus Women's Council, Campus Activity Board, Alpha Tau Delta senior women's honorary society, Panhellenic Council and Student Union. Mr. Roberts attended Tulane University and graduated from Louisiana State University with a Bachelor of Architecture degree. He is a member of Kappa Sigma fraternity and the Student Chapter of American Institute of Architecture.

BABY'S NAILS

Trim a baby's nails while the child is asleep. Use blunt - tip scissors.

MISS SHIRLEY HILL'S forthcoming marriage to Ira Wilson, son of Mrs. Bobby Wilson, 800 Kyle, West Monroe, is announced by her parents, Mr. and Mrs. C. R. Hill, 400 Montgomery, West Monroe. Vows will be exchanged July 3 at Mount Vernon Baptist Church with Rev. Cecil Gregory officiating. The couple will be at home in West Monroe.

LT. AND MRS. GLYNN CLARK MALLORY JR.

Lt. Mallory, Bride En Route To Germany

Honeymooning in Washington D. C. and New York before embarking for Germany where they will reside are First Lieutenant and Mrs. Glynn Clark Mallory Jr., whose wedding was solemnized June 13 in the Central Chapel, Fort Campbell, Kentucky.

The bride is the former Linda Margaret Hollstein, daughter of Lieut. Col. and Mrs. Jean W. Hollstein, Fort Campbell and parents of the bridegroom are Mr. and Mrs. Glynn Clark Mallory, of Waterproof.

Given in marriage by her father the bride wore a gown of white silk shantung with bateau neckline and long tapered sleeves. Re-embroidered Alencon lace and pearls embellished the front panel of the skirt and outlined the chapel train. Her fingertip veil of imported illusion fell from a crown of Alencon lace and she carried a white Bible topped with a white orchid and stephanotis.

Maid of honor was Miss Marion J. Kinney, Zephyr Hills, Fla., and bridesmaids were Miss Penny Hollstein, sister of the bride; Mrs. Grace C. Lancaster, Natchez, sister of the groom and Miss Sandra Shelley, Fort Campbell, Ky. They wore silk organza gowns of hyacinth blue with matching accessories and carried nosegays of white phalaenopsis orchids, carnations, entwined with hyacinth blue ribbon.

Flower girls were Misses Myias A. Lancaster and Ladye Grace Lancaster and ring bearer was Jack Lancaster.

Lt. William Deuel served as best man and ushers were Lt. Wes Groesbeck, Fort Meyer, Va., Lt. James Phillips and Lt. Robert Douglas, Fort Campbell.

A reception followed in the ballroom of Fort Campbell Officer's Club. For the occasion the bride's mother wore a pale aqua lace sheath with a pink cymbidium orchid. Mrs. Mallory, mother of the groom, wore a smoke beige silk georgette model with coral accessories and a green cymbidium orchid.

For travel the bride wore a white silk shantung empire sheath with metallic blue patent bag and pumps and a wool coat of deep royal blue. The bride attended University of Kentucky, Lexington, Ky., Austin Peay State College, Clarksville, Tenn., and is a member of Delta Delta Delta sorority. Lt. Mallory is a 1961 graduate of the United States Military Academy, West Point.

Sterlington Church Scene Of Nuptials

Vows uniting Miss Joanne Delois Lowery, daughter of Mr. and Mrs. Royce V. Lowery of Sterlington and Ronald David Sanderson, son of Walton Sanderson, of Choudrant, were solemnized June 19 at 7:30 p. m. in the Assembly of God Church, Sterlington.

Baskets of white gladioli decorated the altar where Rev. J. E. Barton performed the double ring ceremony. Nuptial music was presented by Mrs. Peggy Ledger, organist and Mrs. Jackie Lowery, soloist.

Mr. Lowery gave his daughter in marriage. She wore a short dress, featuring a bodice of white lace and a cotton and dacron skirt, with a brief veil headdress and white accessories. The bride's bouquet was of white gladioli.

Mrs. Sue Fife Vinson, matron of honor and the bridesmaids, Miss Mary Ann Sphats, Miss Kay Maxey and Miss Delores Hall, wore street length dresses of blue cotton and dacron with white accessories and veil headpieces. Their bouquets were also of gladioli.

Flower girl, Debra Anne Lowery, sister of the bride, was dressed in a miniature replica of the bride's dress and carried a satin basket. Her corsage was of white carnations.

Harvey Forrest Clingfost Jr. served as best man and ushers were Robert Lowery, Michael Cain and George Soto.

For the occasion the bride's mother wore a light blue tucked cotton dress with white accessories. The bridegroom's mother chose a green frock with white accessories and both wore white carnation corsages.

The bridesmaids' bouquets were used with lighted candles as central decor for the bride's table with the wedding cake and punch bowl at either end.

For going - away the bride wore a two piece blue lace ensemble with white accessories and a gladioli corsage. The couple will be at home in Choudrant.

Banks-Cooper Nuptials Read In Tallulah

The wedding of Miss Virginia Wyonna Cooper, daughter of Mrs. Fred Cooper of Tallulah and the late Mr. Cooper and Forrest Derrill Banks, son of Mr. and Mrs. Forrest L. Banks of Downsville, was solemnized Sunday, June 14 at 3:30 p.m. in the Methodist Church of Tallulah. Rev. Clark W. Bell performed the double ring ceremony.

Baskets of white gladioli and greenery and cathedral tapers in branched candelabra flanked the chancel rail which was centered with white Majestic daisies to form a setting for the exchange of vows. Nuptial music was provided by Mrs. J. C. Sherwin, who also accompanied the soloist, Newton Horn.

Given in marriage by her brother, Berna Cooper of El Paso, Texas the bride wore a floor length gown of Chantilly lace and net over taffeta, styled with fitted bodice, scoop neckline and long tapered sleeves. Her elbow length veil fell from a crown of net and seed pearls and she carried a bouquet of white carnations centered with a white orchid.

Miss Elizabeth Cooper, sister of the bride, who served as maid of honor and bridesmaids, Miss Penny Jamison and Miss Jenna Faye Allen, wore identical gowns of aqua taffeta with matching pillbox hats and short net veils. They carried nosegays of white chrysanthemums.

Mr. Banks served his son as best man and groomsmen were Marvin Cooper and Tommy Banks. Ushers were Layton Leachman and Benny Banks.

For the occasion the bride's mother wore aqua lace with white accessories and the mother of the groom chose a two piece beige model with pink accessories. Both had corsages of white carnations.

A reception in Fellowsip Hall of the church followed the ceremony. Mrs. Fran Jones of Shreveport presided at the punch service and Mrs. Berna Cooper served the wedding cake. Mrs. E. J. Melancon of New Orleans had charge of the bride's book.

For a wedding trip to Florida the bride wore a turquoise suit with matching hat, white accessories and a white orchid. The bride is a graduate of Tallulah high school and Mr. Banks graduated from Downsville high school. Both attended Louisiana Polytechnic Institute and are now employed in Shreveport, where they will reside.

ADDS NEW LIFE

When you wash new blue jeans, add the family's old jeans to the same machine load — so any excess dye which bleeds from the new can help to brighten the old. If you launder by hand, agitate the garments constantly so the color will be evenly distributed.

MR. AND MRS. FORREST DERRILL BANKS

If you want the very best, look to the most experienced.

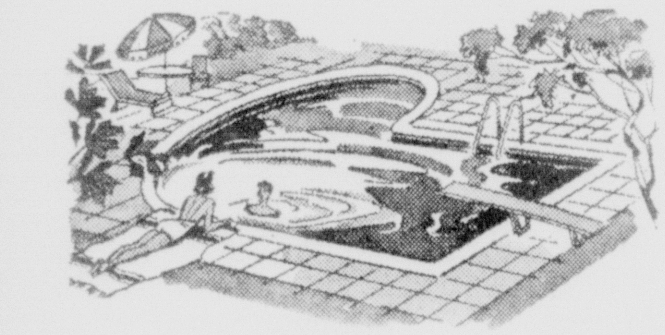

A well constructed pool will give you years of pleasure at a minimum cost. A poorly constructed pool will be a nuisance and very expensive.

Fifteen years of pool building has taught us that quality, workmanship and service are your greatest needs, and we can give you all three.

Pools in rural areas are good fire protection and can lower your insurance rates, as well as affording enjoyable living.

If you want the very best insist on a gunite pool and it will last forever.

For a quality gunite pool, please call—

Mike Bullock Pools

FA 5-4590, P. O. Box 2525, Monroe
• CHEMICALS • EQUIPMENT • SERVICE
• COMMERCIAL GUNITING

Casual Miss
TWIN CITY SHOPPING CENTER
PHONE 387-1100

TUESDAY

Herringbone textured blazer suit with snappy brass button front . . . add a scarf . . . a pin or a flower and you'll have a change . . . blue or gray. Sizes 8 to 16 9.99

OUR SUMMER CLEARANCE IS NOW IN PROGRESS

JUNE & JULY
SPECIALS

Shoes DYE & REFINISH From Color Chart 98c	LADIES HEEL LIFT 77c	LADIES ½ SOLES $1.49
MEN'S RUBBER HEELS 89c	MEN'S ½ SOLES $2.29	MEN'S Full Soles & HEELS $4.90

SHOES COVERED To Match Dress $6.00

• Drive In Parking

HADDAD SHOE REPAIR
No. 1—701 N. 4th St. FA 5-1855
No. 2—106 N. 2nd St. FA 3-7159
No. 3—200 Cypress, W.M. FA 5-7400

COMPLETE SHOE REPAIR SERVICE

Your Child May Win!
Larry Robinson's
$500 CUTE CHILD Contest

This Contest is to find the Most Photogenic Child. Grand Prize is $500. Any child 3 months to 12 years of age may enter. When we take your child's portrait it is automatically entered in Contest

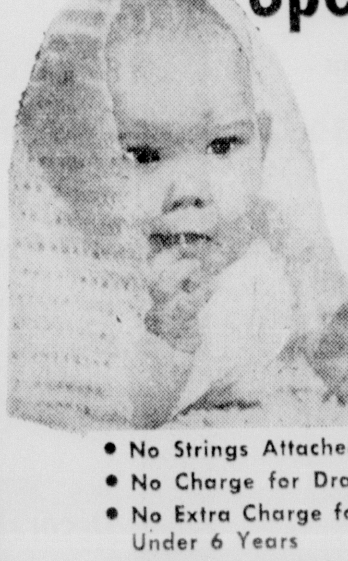

Special Contest Offer
16×20 LIFESIZE PORTRAIT 98¢
REGULAR $43.98 VALUE

Contest Ends Aug. 31st

• No Strings Attached
• No Charge for Drapes
• No Extra Charge for Full Lengths of Children Under 6 Years
• Only One Special of Any Kind Per Person of Family Each 6 Months Unless Additional Photos Ordered
• Minors Must Be Accompanied by Parents

OFFER GOOD UNTIL JULY 8

401 Bernhardt Building

Larry Robinson "YOUR PHOTOGRAPHER"

FOUNDER 1906-1956

You Must Bring This Ad To Get This Price!

Upcoming Picture Has Large Cast

Joseph E. Levine's presentation of "The Carpetbaggers," Technicolor film version of the best-selling novel by Harold Robbins coming soon to the Paramount Theatre, through Paramount Pictures release. The multi-million dollar production, in Panavision, features an all-star cast headed by George Peppard, Alan Ladd, Bob Cummings, Martha Hyer, Elizabeth Ashley, Lew Ayres, Martin Balsam Ralph Taeger, Archie Moore and Carroll Baker as Rina. Edward Dmytryk directed from a screenplay by John Michael Hayes.

MODERN SOCIETY

A drama of modern society, "The Carpetbaggers" recreates the unforgettable characters of Robbins' powerful novel, with a cast of more than 20 stellar names and a supporting-player roster of hundreds. The story ranges from the roaring twenties through the turbulent thirties and depicts the characters of the explosive novel with rare and uncompromising frankness.

George Peppard portrays Jonas Cord Jr. whose ruthless ambition propels him to the head of an industrial empire and a Hollywood film studio. Blond beauty Carroll Baker portrays the fabulous Rina Marlowe. As Rina she plays the beautiful and selfish temptress who becomes an international symbol. Alan Ladd climaxed his distinguished career portraying Nevada Smith, the mysterious westerner who became the idol of millions as a movie cowboy.

ACTORS' AGENT

Bob Cummings relinquishes his comedy style to play the unscrupulous actors' agent, Dan Pierce. Martha Hyer, green-eyed and exciting, is Jennie Denton — who parlays her face and figure to the heights of Hollywood stardom. Elizabeth Ashley makes her screen debut as Monica Winthrop, the pampered playgirl whom Jonas marries.

ANNETTE FUNICELLO co-stars with Frankie Avalon in one of the scenes in the American International's color and Panavision musical comedy "Muscle Beach Party," opening Wednesday at the Jim Theatre.

FILM FARE

JIM

Today through Tuesday: "Rhino!" . . . the thundering true-life adventure of men and women who hunt Africa's most dangerous beast — with guns that cannot kill. For thrills, for action, for the whole panorama of African wildlife, don't miss "Rhino!" Filmed in Zululand . . . in color.

Wednesday through Saturday: When 10,000 Biceps meet 5,000 Bikinis . . . you know what's gonna happen! It's a beach party. This time a "Muscle Beach Party." The fun begins where "Beach Party" left off . . .only this time the party has muscle. In color and Panavision starring Frankie Avalon, Annette Funicello, Luciana Paluzzi, John Ashley, Don Rickles, Jody McCrea and Buddy Hackett.

PARAMOUNT

Now Showing: The New Jerry Lewis comedy, "The Patsy," is about the world of show business. And it could very well be translated into the world of Funny Business. See Jerry take music lessons from Hans Conried and thrill to the tumbles of his every day misfortunes with becoming a top ranked comedian. Show times are 1:18, 3:20, 5:22, 7:12 and 9:14 p.m. In Technicolor.

Tuesday Morning: Again for the third terrific week comes the Popeye Prize Parties . . . games, contest and lots of fun for the kiddies . . . Admission free with six R C bottle caps. This week's feature picture will be "Duel of the Titans," starring Strong Man Steve Reeves. Join in all the fun and color cartoons . . . door open at 8:45 a.m. and the show will be out at 12 noon.

Starts Friday: "Ensign Pulver," the man with the most original mind in the U.S. Navy and the greatest collection of pinups. Following in the hilarious steps of "Mr. Roberts." Starring Robert Walker, Burl Ives, Tommy Sands. In Technicolor and Panavision.

Coming July 17: It is likely that you will never experience in a lifetime all that you will see in "The Carpetbaggers."

JOY DRIVE IN

Today through Tuesday: "Mutiny on the Bounty," in color, starring Marlon Brando and Trevor Howard. Also "Harbor Lights," with Kent Taylor and Mariam Colon.

Wednesday through Friday: Two pictures that are strictly adult entertainment. "Sweet Bird of Youth," in color, starring Paul Newman and Geraldine Paige. Also "Lolita," with James Mason and Shelly Winters.

Saturday: "A Gathering of Eagles," starring Rock Hudson and Mary Peach. Also "Watusi", starring George Montgomery and Taina Elg. Both in Color.

Third Northeast Summer Study Tour Scheduled

Northeast Louisiana State College is offering its third summer study tour, a program under sponsorship of the Liberal Arts Division, headed by Dean William R. Hammond.

The three-week tour will start in Monroe August 8 and end August 28, announced faculty co-directors Thomas R. McCann and W. C. Buchanan, associate professors of economics and geography, respectively.

Only three spaces are left in the air conditioned chartered bus, which will be used for travel. Persons eligible to enter Northeast and desiring to make reservations for the trip should contact McCann at Northeast.

Cost of the tour will be $310.50. This amount covers expense of hotels, sightseeing tours and a ticket to the Broadway play "Oliver," McCann said. The expense includes everything but food and other personal expenditures.

Provisons have been made to offer academic credit for travel studies in History 103 (Eastern United States) and Georgraphy 103 (Eastern United States.) Undergraduates may earn semester hours of credit in each of these subjects. Graduate students may take three hours of course work in either history of geography.

Highlight of the trip will be a visit to the World's Fair, with three full days spent in New York City. The schedule also calls for a tour around Manhatten Island, visit to Radio City and a general tour of the city.

Sightseeing will be done in Charlottesville, Va. and nearby historical places, including Thomas Jefferson's home, Williamsburg, Yorktown, Jamestown, Richmond, Mt. Vernon and a two-day stay in Washington, D.C. for visits to the Capitol, White House, National Art Gallery, Smithsonian Institute, FBI Building, Bureau of Engraving and other places of national importance.

Also on the agenda will be stops at historical landmarks such as Gettysburg, Lancaster, Penna., known for its Amish people and speical customs, Independence Hall and other points of interest in Philadelphia, Valley Forge and Princetown, N.J.

Travel through New England will include stops at Yale University, Plymouth Rock , a day's tour of Boston, Lexington and Concord. Niagara Falls and travel through Canada to Detroit also are scheduled, McCann said. He referred to tours of industries such as Ford Motor Company, General Motors, American Tobacoo Company in Richmond, Eastman Kodak Compnay and Stromberg — Carlson, both in Rochester, N.Y.

Returning to Monroe, the group will stop at Nashville, Tenn., "Athens of the South," for visits to historical places, including "The Hermitage," home of Andrew Jackson, a replica of The Parthenon and campuses of various colleges.

The two former summer study tours were devoted to travel through the western United States.

REGIONAL THEATERS

DALLAS (AP) The aims and techniques being developed by far-from-Broadway theater groups are to be explained this summer to New Zealand audiences by Paul Baker, director of the Dallas Theater Center.

The Down Under seminars are being given under State Department auspices.

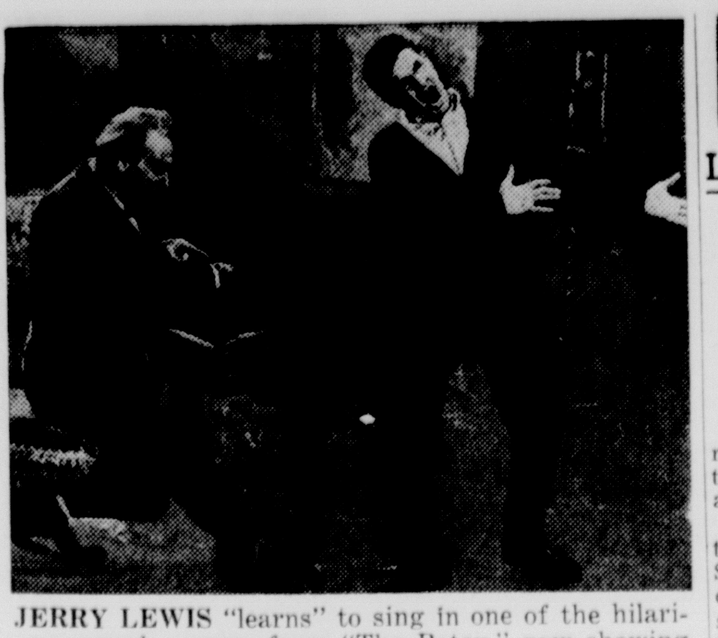

JERRY LEWIS "learns" to sing in one of the hilarious comedy scenes from "The Patsy," now showing at the Paramount Theatre. The new Technicolor picture is about a group of film professionals who try to make a movie star out of a dim-witted bellboy.

CURTAIN CALL

Ticket sales for "My Fair Lady" are going at a brisk pace. The center section for opening night, July 24, is filling up rapidly and the two Saturday night performances are in good demand. We advise early orders for seats on those three dates.

Within a week or 10 days, Little Theatre will mail "My Fair Lady" order blanks to an augmented list of names throughout north Louisiana and adjacent Arkansas, including, of course, last season's members. The mailing will reach upwards of 12,000 persons.

Considering the reputation of "My Fair Lady" as the top musical of all time, we shall be disappointed if this solicitation does not produce a deluge of requests. Right now while seats are available in all sections for all performances is the moment for the farsighted to apply to Box 868, enclosing $3.75 per adult and $2.50 per student. Please give a first and second choice of date, from July 24 through August 2, with a matinee July 26, and enclose a stamped self-addressed envelope for the return of tickets.

SMALL PREVIEW

No one can appreciate better than Little Theatre workers the task of the Jaycees in staging the Miss Louisiana Pageant this coming weekend. Many of our members will want to enjoy the many spectacular features of this event. The Jaycees have invited our leading lady, Camille Wood, to sing one of the songs from "My Fair Lady" at the finals Saturday night, thus giving the large audience at Neville a small preview of the pleasure in store for those who attend our show a few weeks later.

Strauss Playhouse is humming with activity these nights. Rehearsals are now closed to all except board members and those involved with the show, but cast and work crews amount to 50 or more busy people. Jerilyn Gilstrap is holding book for executive director Richard M. Clark and added volunteers for construction and props are Mrs. S. S. Service, Marcia, Sally and Betty Service, Tom Ernst, Dan Palser and Paul Wank.

QUORUM AT FAIR

The new play reading committee had a quorum at the World's Fair not long ago when Frances McHenry and Scherck Bogen ran into each other there. Scherck saw "Any Wednesday," "High Spirits" and "Funny Girl" in New York; while Frances enjoyed "Richard II" at the Shakespeare Memorial Theatre at Stratford-upon-Avon, England.

Congratulations to board member Jackie Woods and Harold upon the birth of a daughter, Heather, a few weeks ago.

Trustee Jacque Biegenwald won several prizes at the Deep South Writer's Conference at Lafayette and we can hardly wait for her to apply her talent to Curtain Call after the summer season.

IN REHEARSAL

"Simple Simon" is in rehearsal under director George Brian. This children's fantasy, subtitled "Simon Big-Ears," is derived from the well-known nursery rhyme, but author Aurand Harris has converted it into an imaginative play for youngsters. The action takes place in a mythical faraway kingdom where strange and wonderful happenings unfold. There are singing and dancing numbers for which Ronnie Brothers will play the piano, and the cast totals 25.

Since this is a costume show, George has organized a large costume committee under the chairmanship of Lucille Patrick and Mildred Cantrell. Volunteers include Pat Alford, Martha Sue Brown, Maxine Doles, Alva Dupree, Virginia Doughty, Harriet Etheridge, Helen Jo George, Sue Hinckley Elaine Houston, Gloria Kosmac, Nell Laird, Virginia Patterson, Nina Poole, Joyce McCausland, Wanda Ross, Gussie Simon, Minnie Sodd, Jo Ann Pipes, Myrtle Smith, and Georgia Tullos.

Mrs. Era Davis of the Home Economics Department at Northeast has made her sewing room available. Frank Fragala has offered his services on specialty costumes for which he is well known.

Tech Concerts Will Present Musical Team

RUSTON (Special) — Joy Kim, noted Korean soprano, and Astrid von Wurtzler, great concert harpist of Budapest, will be presented jointly in Howard Auditorium at Louisiana Tech at 8 p.m. Tuesday, June 30, by the Tech concert association.

No box office tickets will be available, it was announced by L.V.E. Irvine, LTCA director. Admission will be by LTCA membership cards and identification cards issued to the Tech summer students.

LANDED

Miss Kim, whom the San Francisco News has labeled "the most appealing Cio-Cio-San within memory," will bring her own accompanist, George Malloy, for two solo groups, but will be joined by von Wurtzler in two groups for harp and soprano.

Von Wurtzler will open the program with three numbers for harp and will play a five-number group after intermission.

"With this novel combination of gifted artists — one born in Europe, one in Asia and one a native of the United States — this tenth number on the year's LTCA series promises to be a most enjoyable program," Irvine said. "Air conditioning in Howard Auditorium is an essential asset for the full enjoyment of a June concert."

BALLET THEATER TOUR

NEW YORK (AP) — The American Ballet Theater sets off in August on its third Latin-American tour on behalf of the State Department's cultural exchange program.

The company's itinerary, continuing until Nov. 6, includes Brazil, Uruguay, Argentina, Chile, Peru, Colombia, Venezuela, Costa Rica and Mexico.

As soon as it returns home, the compnay launches on cross-country travels that wind up with a 25th anniversary engagement at Lincoln Center's State Theater.

AMUSEMENTS

LEADING PLAYERS

List Of Current Broadway Plays

NEW YORK (UPI) — Current Broadway attractions, their leading players, theaters and ticket situations:

"A Funny Thing Happened on the Way to the Forum"—Dick Shawn; Majestic; zany musical about Roman slave's scheme to get his freedom; available.

"Any Wednesday" — Sandy Dennis, Don Porter, Rosemary Murphy; Music Box; hilarious comedy of complications involving tycoon, his wife, his mistress and a business rival; capacity, plan ahead.

"Baby Want A Kiss" —Paul Newman, Joanne Woodward, James Costigan; Little; Costigan's comedy about relationship among two Hollywood stars and an author; capacity.

"Barefoot in the Park"—Robert Redford, Mildred Nativick; Biltmore; comic problems of young couple getting adjusted to married life; smash hit, plan well ahead.

BLUES FOR CHARLIE

"Blues For Mister Charlie" Actors' Studio cast; Anta; bitter racial drama by Negro novelist James Baldwin; available.

"Dylan" - Alec Guinness; Plymouth; biographical drama based on tragic end of Welch poet Dylan Thomas; available.

"Fade Out-Fade In" - Carol Burnett; Hellinger; musical comedy about plain girl's movie stardom triumph in lush Hollywood era of 1930's; smash hit, plan ahead.

"Folies Bergere" - Patachou; Broadway; special export edition of famed Paris revue; available.

FUNNY GIRL

"Funny Girl" - Barbara Stresand, Sydney Chaplin; Winter Garden; Musical about early career and romance of comedienne Fanny Brice; smash hit plan ahead.

"Hamlet" - Richard Burton; Lunt-Fontanne; John Gielgud's conception of the tragedy as played without traditional costumes; capacity.

"Hello Dolly!" - Carol Channing, David Burns; St. James; Farcical musical about female matchmaker who reserves wealthy client for herself; smash hit, plan well ahead.

"Here's Love" — Richard Kiley, Lisa Kirk; Shubert; Meredith Willson's musical affirming man's need for Santa Claus and other legends; available.

"High Spirits" — Beatrice Lillie, Tammy Grimes, Edward Woodward; Alvin; musical version of Noel Coward's "Blithe Spirit" about remarried man beset by ghost of first wife; capacity.

"How to Succeed in Business Without Really Trying"—Darryl Hickman, Rudy Vallee; 46th Street; musical kidding big business and success syndrome; available.

"Mary, Mary" — Murray Hamilton, Mindy Carson; Hayes; comedy of divorced couple's experience before getting back together; available.

"Never Too Late" — Dennis O'Keefe, Martha Scott; Playhouse; hilarious comedy of middle-aged couple with married daughter who discover they're to have a baby; available.

OLIVER

"Oliver!"—Clive Revill, Georgia Brown; Imperial; British musical hit based on Dickens' "Oliver Twist" is spectacular, tuneful show; available.

"110 in the Shade" — Inga Swenson, Robert Horton; Broadhurst; musical version of "The Rainmaker" in which con man woos plain farm girl who can't get a man; available.

"The Deputy"—Emlyn Williams; Atkinson; internationally controversial drama of young priest's losing struggle to get Pope Pius XII to denounce Hitler's treatment of the Jews; available.

"The Subject Was Roses"—Jack Albertson, Irene Dailey; Royale; drama about soldier's problems in readjusting to family life; available.

THREE SISTERS

"The Three Sisters" — Kim Stanley, Geraldine Page, Luther Adler, Kevin McCarthy; Morosco; Actors Studio production of Chekov classic about frustrated hopes of three sisters and their brother; available.

"What Makes Sammy Run?" —Steve Lawrence, Sally Ann Howe, Robert Alda; 54th Street; Budd Schulberg's adaptation into musical of his celebrated novel about a heel who becomes a big shot in movie industry; available.

Repertory Theater of Lincoln Center — Anta Washington Square Theater; Arthur Miller's semi - autobiographical "After the Fall," a man's search for truth, with Jason Robards Jr., Barbara Loden; S. N. Behrman's "But for Whom Charlie" (last week), drama on the fate of children born to genius, with Wayne, Robards, Ralph Meeker; ticket situation easier as subscription season nears end.

No Broadway openings June 29-July 4.

OFF BROADWAY

Some popular off-Broadway attractions and their theaters: "The Fantasticks," Sullivan Street; "In White America," Sheridan Square; "Six Characters in Search of an Author," Martinique; "The Streets of New York," Maidman; "The Trojan Women," Circle in the Square; "Right You Are" and "The Lower Depths," Phoenix; "The Blood Knot," Cricket; "Dutchman" and "The American Dream," Cherry Lane; "The Knack," New; "Home Movies," Provincetown.

Paris Strangler Leaves Police Calling Cards

PARIS (UPI) — Police Commissioner Jean Samson received another calling card from the self-professed "Paris strangler" Saturday — and a battered old hat.

The man who claims two murder victims here in the past month said the hat belonged to one of them, a hobo.

Police have yet to find the body of the "clochard" that the prolific letter writer claims he threw into the Seine last week.

But police said evidence he has provided concerning 11-year-old Jean-Luc Taron, who was found strangled in a suburban forest May 24, is more ominous.

The "strangler's" letters were all in the same handwriting. They pinpointed the position of the boy's body, pointed out the spot where his curduroy as asking whether there were wolves in the wood.

The author of more than 40 letters to police and news media has said he is the son of a high French official who lives in the 15 Arrondissement (district), drives a Citroen D-S and learned his "philosophy of murder" in torture sessions during the Algerian war.

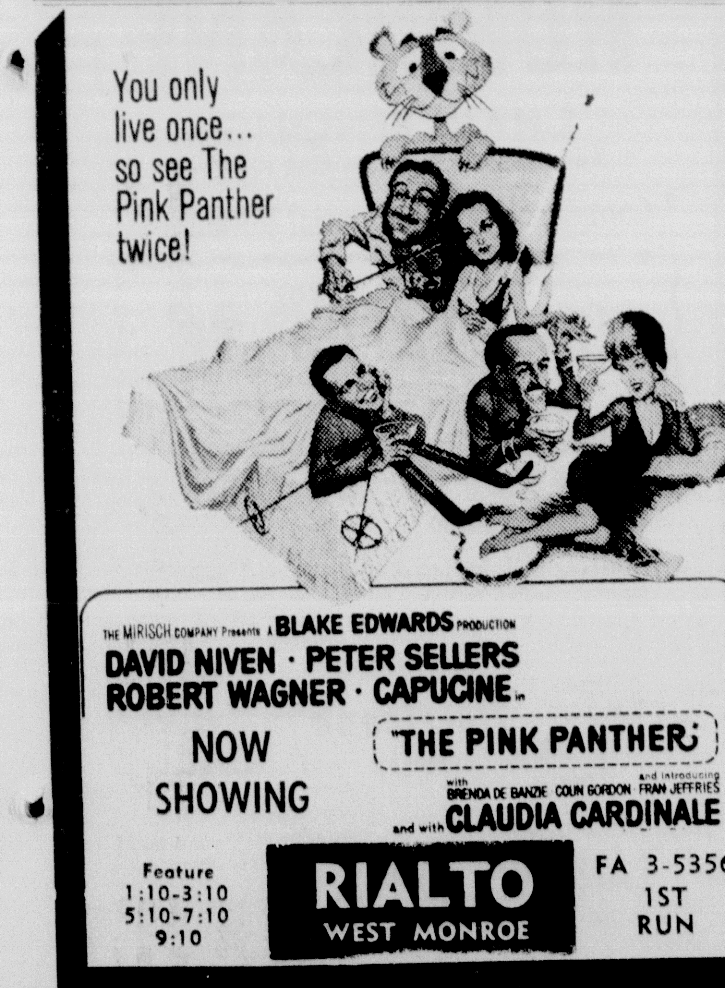

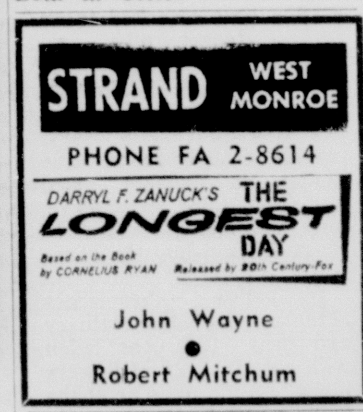

FREE FAST DELIVERY

We pick up, fill and deliver prescriptions.

NEW SOUTH DRUG

100 DeSiard FA 3-8841

Gene Bearden

EX-MAJOR LEAGUE BASEBALL PITCHER IS THE NEW OWNER-MANAGER OF THE

VILLAGE RESTAURANT

2401 LOUISVILLE MONROE

Gene would like to invite each of you to visit him soon . . . try some of his delicious foods including charcoal steaks, seafoods, pizzas, French and Italian foods and many others.

Gene being in baseball for a number of years would like for you to come by and visit and discuss the old games. He sends a special invitation to the local baseball players and managers to call on him for information and suggestions.

FOR NIGHTLY ENTERTAINMENT—VISIT THE

SAFARI LOUNGE

2401 LOUISVILLE MONROE

. . . a place where the atmosphere is never dull . . . Dancing nightly to the music of Cris and his Matadores. Enjoy a cocktail from the finest.

GARDEN CENTER NOTES

Expert Gives Suggestions

By MRS. JOHN TOLAR

The Fifth District Garden Center proudly presented Mrs. W. R. Gates, West Monroe, as program guest last week. As many know, Mrs. Gates is an expert in the field of growing, propagating, and introducing new originations of one of our most beautiful flowering plants, the Daylily.

The lovely garden that she and "Pappy" Gates have developed is open at all times to the many daylily enthusiasts from near and far. Here is evidence of the wonderful work accomplished by this couple toward developing new varieties through endless efforts. The secret of these efforts is revealed in their love of creating beauty for all to enjoy. Mrs. Gates began her program with the remarks, "If you are in need of a hobby, whether you are eight or 80, here is one made to order. Try it and add beauty to the world and pleasure for yourself."

DIVIDE CLUMPS

Now is the time to divide the daylily clumps since the blooming period is almost over for some varieties and completely over for most. So, Mrs. Gates demonstrated the best and simpliest method of doing this. She explained that the clump was carefully lifted from the ground by using a small cement building trowel. Then the whole clump was carefully washed to remove the dirt. The entire clump was then placed in a container of water to soak overnight. Not until this process was completed did she carefully pull the plants apart. With no effort at all the plants separated all entact. How many of us have dug our clumps and immediately pulled at them or cut them with a spade (mutilating the roots) to get the plants apart. I have certainly been guilty of this many times. The tops of the plants were cut away (about a foot from the roots) then each plant carefully labeled.

For her next demonstration Mrs. Gates showed how to remove the proliferations from the daylily branch (scape). These are clusters of leaves which sometimes have roots formed at their base where they join the scape. These are small plants actually that, when removed, may be placed in a jar of water until roots are formed, then planted in rooting pots until large enough to place in the garden. These plants are carefully labeled because all proliferations look alike and may be misnamed unless their tag is wired to the short stem left for this purpose when cut from the mother plant. This is a good way to get new plants started. Another method for propagation of new varieties is cross-pollinating. This means the transferring of pollen from the anther of one flower to the stigma of another causing fertilization of the seed (capsule) or pod. When these pods are dried the seeds from within may be planted to produce the (new) seedling. Mrs. Gates illustrated this method on her program. She explained that the best time for applying the pollen would be early in the morning just as the flower is opening. Be sure to mark this bloom because when it folds up in the evening it would be difficult to recognize it. Then too, when the bloom withers later on (next morning) pinch it off just above the rounded tube where the seed forms. This insures your new seed against being picked off entirely by a passing admirer who means no harm — but, removes the dead bloom (without thinking) to beautify the plant. This and many more tips were given by Mrs. Gates that mean so much when we are truly trying to create new and better "seedlings".

PLANT FOOD

When transplanting the daylilies Mrs. Gates recommended a good fertilizer to use at this time—"Take - Hold" — or 10-52-17. For general use she recommended commercial sheep manure, sand mixture — or 3-12-12. The soil requirements are a good, sandy loam, but most daylilies will thrive on soils of widely varied types and are not exacting in their demands. This makes them rate at the top among perennials requiring little care. They have practically no pests and diseases, therefore require no spraying. The daylilies are among the most self - sufficient plants ever invited into the garden, and they are also among the most versatile and charming. They create a dramatic effect when used in the border, in the foreground of shrubbery plantings, as an accent in a foundation planting or beside a pool. Particularly, they are effective when planted in sweeping drifts or masses against a wall or fence, or used to screen an unsightly bank.

Mr. and Mrs. Gates have registered 21 originations (seedlings). In 1962 they received the National Award "Honorable Mention" on "Pappy Gates," a large, deep gold, sprayed with bronze, full broad petals with excellent substance. In this same year the "Junior Citation Award" was given to "Elegant Embers," Meadowbrook Green," and "Amethyst Drift." In 1963, "Lemon Meringue," received "Honorable Mention," "Fashion Forecast," Star Echo," and "Scrumptious," won "Junior Citation Awards." The new 1964 introductions are: "Way Out," huge lemon yellow, grows 10 blooms when well established; "Comanche Chief," large triangular bronze with a throat and halo that looks hand-painted; "Lal," almost white with pink undertone; and "Golden Galaxie," large six - inch, gold tone.

FACE HIGHER FARES

LONDON (UPI) — Londoners will have to pay higher rail, bus and subway fares beginning July 19 to meet recent wage awards totaling $18.9 granted to transport workers, it was announced Friday.

Propogation Of Daylilies Is Specialty

By JANICE CLARK
Correspondent

Ever so often a quiet little hobby gets away from us and moves from an idle-hour pastime into a major part of our lives.

This is the case with Mrs. Sid Rials, of Wilmot, Ark. Many years ago she became interested in day lilies and set out a few plants in her flower garden in Minden, Louisiana. She developed a full-fledged love affair with lilies as she grew to know the special joy of going out each monring to find new masses of bloom forming brilliant splashes of color in her yard. So she began to visit the lily gardens of New Orleans, Alexandria, and other towns on the trail of new varieties and subtle variations of color.

BROUGHT LILIES

In 1954, when her husband retired, and they returned to their old home in Wilmot, Arkansas, she brought her lilies with her.

And now they spread in a solid webbing of jeweled blossoms covering the entire lot next to her home, and fringing the driveway behind her garage. From her early start of a score or more of "name" lilies she now has "at least a thousand" varieties in every hue from palest pink through the full spectrum of reds and yellows.

We learned of Mrs. Rials and her lilies recently when we were admiring a Crossett, Ark. garden. Our gardener friend told us that you can go to Mrs. Rials' home and dig up lilies for your own garden for 25 cents a clump. She gave us directions for reaching her home — "Turn left at the Highway 52 junction, and you can't miss that yard full of flowers!" So — off we went with a strong young son and a shovel.

ARRAY OF LILIES

But, it wasn't so easy as all that to find Mrs. Rials' home. All the yards in Wilmot were brilliant with lilies. Her garden has spread over that Delta town until one day it may well be known as the Day Lily Center of something! And her lilies spill color into Parkdale, Hamburg, Crossett, Ark., and all over northeastern Louisiana, into Mississippi, Oklahoma, Tennessee, Texas — everywhere people have taken "clumps" of Mrs. Rials' collection.

We bought eight clumps. The very next morning we were up before breakfast, and our day began with pure joy as we found 17 fresh blooms open on one clump — of salmon pink. And there were blooms in five shades of yellow, and reds of an intensity that almost hurt as the rising sun brought out their full depths.

Each day we are glad all over again that we found the Daylily Lady of Wilmot, whose hobby has moved into a major part of her yard and life — and found a welcome spot in our own.

MRS. SID RIALS examines a stem of dew-covered daylilies which opened with the sun's rising, and will begin to fold their petals when night falls in Wilmot, Ark. (Photo by Janice Clark)

SOUTHERN GARDENER

Carrot Family Interesting

By WILLIAM LANIER HUNT

One of the most important families of plants happens to be one of the easiest families to recognize.

The members of the large Carrot Family produce their flowers in umbrella - shaped clusters which, in turn, are made up of many smaller umbrellas. Pick a flower head of wild carrot or Queen Anne's Lace, and you can pull it apart into many little parasols, each with its own handle.

Without some of the members of the Carrot Family, our daily food would be dull indeed. Much of the seasoning we use depends upon such oils and seeds as dill, anise, carraway, coriander and especially celery seed. A great many people "couldn't care less" if we did not have parsnips in our diet, but most of us would certainly miss celery and the carrots for which this family was named.

MODIFIERS

As far back as we have any records of what Europeans ate, we find them trying to alleviate the strong taste of salted meats with herbs, "salets" and seasonings, and most of the concoctions we get out of bottles today are largely made from the seasonings used by our ancestors.

Sixteenth century Englishmen and Europeans liked to "dress" their meats with the leaves of fennel and parsley, two more members of the Carrot Family. They boiled the roots and ate the tops of skirrets and chervil and flavored their candy with anise and lovage seeds.

SOME POISONOUS

In a family so productive of oils, perhaps we should not be surprised to find some plants which are poisonous to man. The poison which brought death to Socrates was from the harmless looking hemlock weed that grows in ditches and moist places. Here in the South, many of us like to grow what is called "Christmas fern" in some communities. This beautiful plant with its evergreen fern - like leaves is really the big cow parsnip, so named probably because it is poisonous to cows.

The plants sometimes grow to be 12 feet tall and produce heads of greenish white flowers a foot across. In London a few years ago, my friend Lanning Roper, the English - American horticulturist created a great stir by featuring cow parsnips in his city garden.

Still other plants in the Carrot Family are grown for their beauty of leaf and form. Masterwort is one of these seen often in gardens of herbs. A number of medicines, too, are distilled from the seeds and leaves of this versatile family.

GREEN LIGHT
LIQUID LAWN EDGER
The EASY Way to Edge!
Permanent for an entire season
• No Mixing
• No Sprayers
• Ready to Use With A Self-Contained Applicator
• Economical!
1 Gallon Edges 2" Strip 800 feet long (average yard)
Costs only $4.49
TYNER-PETRUS
411 TRENTON
WEST MONROE
FA 2-4474

On The House

By ANDY LANG
AP Newsfeatures

WHAT'S NEW on the market?

THE PRODUCT — a residential aluminum screen door with a colonial white baked-enamel finish.

THE MANUFACTURER'S CLAIM — That this door combines aluminum's low maintenance properties with the appearance of traditional, painted wood; that it can be installed in a matter of minutes because it is prehung in a vinyl cushion ZZ-bar frame for either right or left hand installations; and that it uses high-quality aluminum screen cloth and a frame with extra reinforcement on the corners.

THE PRODUCT — A new tin chemical which serves as both an antifoulant and a wood preservative, designed specifically for the use in bottom paints that can be applied to any kind of boat hull.

THE MANUFACTURER'S CLAIM — That this chemical is now being put into paint formulations by many manufactures; that it is colorless and therefore permits paints to be made in a variety of vivid, permanent colors; that it will not interfere with the application of paint by roller, brush or spray; and that it will protect hulls against barnacles, marine borers, algae and dry rot.

THE PRODUCT—A compact portable electric drill that is only 6½ inches long and weighs only 27 ounces.

THE MANUFACTURER'S CLAIM — That this tool, despite its size, is more powerful than many drills which outweigh it by several pounds; that it has a shock-proof, shatter-proof handle; and what is called "a major breakthrough in portable power tool engineering" has been made possible by utilizing recent developments in electronics engineering.

THE PRODUCT — A small, floor patch kit for correcting sub-floor irregularities before installing tiles.

THE MANUFACTURER'S CLAIM — That the mixture in this kit, part liquid latex and part powder, is sufficient for leveling a 10-square-foot area 1-16th of an inch thick with a highly water-resistant adhesive excellent for bonding tiles to surfaces of wood, metal, concrete or masonry; that no separate mixing tub is required, since the original carton has been designed to serve as a mortar mixing bowl.

CAMERA Angles

By IRVING DESFOR
AP Newsfeatures

I was dismayed to see how some camera fans recorded their visit to the New York World's Fair. They lined up their family or a youngster against a wall, on a bench or on the grass, called out, "Look at me!" and snapped the picture.

I searched for some distinguishing evidence of the World's Fair in the immediate background but there was none that would be visible in their final results. Yet I know they'll return home, pass the snapshots around and say "This is Junior at the New York World's Fair."

BASIC PRECAUTION

On the other hand, many others did take the basic precaution of posing their subjects in front of the Unisphere, the fountains or some of the notable exhibit buildings. However, too many then commanded Sister Susie or the family or a buddy to . . . "Face the camera. Stand up straight. Now smile." . . . and snap!

I thought both of these approaches to amateur photography had been outlawed by federal statutes or the general advance of photographic knowledge, but, no, they still exist.

PINPOINT PLACE

Doesn't it make sense that when you visit a world's fair, a historic shrine, a monument, a strange city or anywhere away from home, that you search for some pictorial or visual symbol of the place visited? You don't always have to include the whole building or statuary to convey symbolism when snapping every picture however. But something in one of your pictures should pin-point where you have been without lengthy explanations being needed. If nothing else, there are signs, highway markers, building names or guideposts for tourists which tell the story and which should be included in any picture story of a trip.

It also makes sense that Junior, Sister Susie, the family or your buddy be reading the sign, looking at the shrine, inspecting the monument, going into a gateway or building or indulging in any natural activity rather than staring at the camera. And that's how a picture should be taken.

So down with the "wooden-Indian - snapshot - stance" and up with the idea of capturing spontaneous, natural action pictures with an appropriate or story-telling background. Divert your subject's attention with. . . "What does it say?" or "What's he holding in his hand?" or "What color is it?" The moment of concentration on the subject's part is a good time to shoot.

STAMPS

To commemorate the 50th anniversary of its first air mail flight, Australia will issue two new air mail stamps on July 1. Both stamps are of the large commemorative size and depict a Bleriot plane of the type in which Maurice Guillaux carried the first official air mail from Melbourne to Sydney in July 1914.

The 5 pence is sage green and the 2 shilling 3 pence is red.

Australian Postmaster General Hulme also announced that a new air mail sticker will be issued on the same date. It will be larger than the present sticker and will feature the Southern Cross constellation of stars as used on the Australian flag.

The Yemen Arab Republic has joined the many nations philatelically honoring the late President John F. Kennedy. Yemen overprinted a set of three triangular airmails which paid homage to the world's astronauts. A photo of Kennedy flanked by the dates 1917-1963 in English and Arabic appear beneath the original illustration.

Austria has issued an additional value to its series of monumental buildings. The 50 groschen coil stamp in blue - black is the same design as the existing 50 g except that it comes in rolls of 2,000. The stamp was designed by Prof. Hans Strohhofer. Also issued by Austria is a new 1.80 schilling stamp commemorating the Second Parliamentary and Scientific Conference held in Vienna and sponsored by the president of the Austrian Federal Republic. The stamp shows the figure of Pallas Athena superimposed over the Austrian Parliament.

Reports received from Post Office Headquarters in London, England, show that the recently issued Shakespeare Festival stamps have proved so popular that the demand for them has been greater than for any previous special issue of British stamps. For the first time in its postal history the British Post Office had to order a reprint of stamps.

On the first day of issue, April 23, there were long lines of people waiting to purchase the Shakespeare stamps. At the Trafalgar Square Post Office the line was 10,000 long. At Stratford-on-Avon, a queue commenced at 4:30 a. m. on April 23. One man at this line bought 500 lbs. worth of stamps.

HILDEGARDE TO EMOTE

NEW WORK (AP) — Hildegarde of the supper clubs expects to test her acting skill soon in a play.

"I want very much to get into the theater," explains the chanteuse. "There comes a time for a change. I'm tired of clubs. I'm tired of living in hotels."

Add Charm In Revamp Of Home

By VIVIAN BROWN
AP Newsfeatures Writer

A year-by-year improvement plan can turn the house that Jack built into a pretty special little castle with its own personality.

The idea is to seek little finishing touches that spell charm for your particular house so that it is set apart from others, adding innovations as the budget permits.

You can do it with small investments such as a bucket or two of paint. Or you can go way out with sizable investments that include statuary and rose arbors.

A weatherbeaten shingled home with just the right shade of blue-green shutters can pale weathered homes with conventional white or yellow or gray shutters. Window boxes of red and white petunias with trailing variegated ivy can further enhance this look.

At the seashore an ordinary contemporary stucco house can be as delicious looking as a birthday cake painted the just - right Portuguese pink with a white roof. An open-work brick wall used as a screen for privacy at the terrace has an indefinable charm, yet may be achieved by the home handyman on a weekend. This is the type of wall that is built by laying bricks one-half brick apart with the next row of bricks placed over the opening. It will need a foundation, mortar and sturdy corners. Bricks should be painted white. Cinder blocks are effective used this way also. Banks of flowers on the side can add to the picture book charm.

Clearing trees can be a sizable investment but when this opens up the area around a mountain retreat, a Shangri La environment may be created instead of a little house set in a boscage. If one has had the foresight to build a mountain house high with lots of glass and a big open deck, it may be loaded with plants for color.

Little ornamental pools can add a luxury look to simple settings.

A free-form dug pool may require nothing more than a dug hole lined with sand into which the plastic liner is inserted. Put some lily pads in it, and a few flowers set in the rocks around it, and you have achieved a tranquil spot.

All sorts of fountains, plastic and metal, are available within the smallest budget. A fountain that looks too plastic may be weathered by various means, including giving it a greenish metal look by rubbing on some paint with a cloth. Some fountains are operated with garden hose attached to an outdoor faucet, others require pumps.

There are old - English, Empire and Italian designs available for contemporary, traditional and country-style homes in lavabos, bird baths, fountains. Mank brackets and fountains may be plugged right into the house wall.

Distinctive beautifiers outdoors include statuary and urns. Tall urns laden with colorful pots of flowers placed on the patio or at the entrance of the house can do wonders for an ordinary little house with a drab entranceway. But good landscaping is important to the beauty of any home and should be thought of as a long-range program if the proper plan can't be evolved immediately, rather than settling for static looking shrubs.

Statuary can turn a small garden into a miniature Versailles.

For example a small area of a tiny Cape Cod style house took on exceptional beauty with statuary, flowers and terracing.

First, the owners built a concrete patio, 8 by 20 feet, adjoining the living room. Another year they added an awning above the patio. And another year a half-circle rock wall was built to frame a terrace of the patio. In the center of the 20 by 12 foot terrace a small rock garden cradles a metal bowl in which stood a statue of Narcissus. On the 2-foot wall was a white bust of Apollo, tree geraniums set in massive ceramic containers, and a handsome metal heron. A border of varicolored perennial and annual flowers are in easy-care beds around the rock wall, one side nestling into a slope.

Dwarf Trees For Fencing

For an attractive hedge or fence, we suggest a row of dwarf fruit trees set out six feet apart.

Dwarf trees are comparatively easy to care for. They should be treated first with a dormant spray and later with an all-purpose mixture of Malathion, Methoxyclor and Phaltan, at 10-day or two-week intervals.

Home And Garden

EXTENSION NEWS

Flower Bed Mulch Time

By AUDREY H. DAWSON

If you, Mrs. Gardener, have not mulched your flower beds you should get busy as mulches are great helpers in the garden for keeping down weeds and conserving moisture. Pine straw is excellent. If you wish other mulch, you may get it shredded and packed in bales at your feed and seed dealers and some of the grocery stores.

If you desire to root prune your wisteria now is a good time. Dig a trench one foot deep, 20 to 30 inches away from the trunk, cut all roots and then refill tthe trench. If your wisteria did not bloom well, prunning will help. If you do not wish to root prune them, shortening the top growths will encourage better setting of the flower buds.

During periods of drouth, water plants thoroughly once or twice a week. Frequent sprinklings do more harm than good. There's quite a discussion as to the best time for watering plants. Generally, watering late in the day seems to be best. Watering in midday causes rapid evaporation, but late afternoon watering lasts at least until the next morning and gives the plants a longer time in which to restore themselves.

COMMON DISORDER

The most common and most noticeable disorder of azaleas at this time of year is chlorosis. Chlorosis is characterized by a yellowing of leaf areas between the veins while the veins remain dark green. This is caused by a lack of iron. To correct this apply aluminum sulphate to the soil at the rate of ¼ pound per yard of soil surface. Chelated iron compound now on the market is also effective and ferrous sulphate sprayed on the leaves will give temporary correction of this yellowing.

ART SHOW

Correspondence received from Ruth Thompson last week announced that again this year a Town and Country Art Show, featuring the creative efforts of Louisiana will be a highlight of Home and Garden Week at L.S.U., August 17-20. Ruth says that they will receive entries all weekend up until 10 a.m. Monday morning, August 17.

If you, Mrs. artist in Ouachita Parish, want to exhibit some of your paintings in the show and need more information call our Agriculture Extension in West Monroe.

H.D. JULY SCHEDULE

July 1—9:30 A.M. Watson, Mrs. W. J. Kelly, 2:00 P.M. Colony, Mrs. Ray Welch; July 2—9:30 Better Homemakers, 1:00 Modern Homemaker, Mrs. Gerald Morehead; July 3, 1:00 Woodlawn; July 4 Holiday; July 7—9:30 Progressive, 1:30 Shady Oaks; July 8 — 9:30 Thirfty Homemaker Mrs. J. K. Mayo, 2:00 Logtown, Mrs. Marvin Shipp; July 9 — 9:30 McGuire, 1:30 Cheniere, Mrs. Ruby McDaniel; July 10, 9:30 Swartz, 2:00 Liberty, Mrs. J. C. Taylor; July 13—9:30 Lamkin Mrs. Fred Poe; July 14—1:30 Okaloosa, Mrs. Barbara Bounds; July 15—9:30 Claiborne, Mrs. Monk Salley, 2:00 Eureka; July 16—1:30 McClendon, Mrs. Hilton Tolbird; July 17—9:30 Cadeville, Mrs. W. O. Roberts, 1:00 Sterlington, Mrs. Frank Mardis; July 20 — 1:30 Lakeview, Mrs. Tolbird; July 21—9:30 Cypress, Mrs. Hilton Owens, 2:00 Bosco, Mrs. S. O. Brockner; July 23 — 9:30 Lenwil, 1:00 Drew; July 24 — 10:00 Home Demonstration Council meeting.

FOOD COSTS

According to our U.S. Department of Agriculture economists it's still possible to feed that man of yours on a dollar a day, but it takes a bit of planning. It means serving meals with larger amounts of low cost foods which are high in vitamin and mineral content such as potatoes, dry beans and peas, and flour and cereals. It, also, means serving smaller amounts of meats, poultry and fish, and fruits and vegetables other than potatoes.

If you want to feed him better, what USDA calls a "moderate cost" plan, you'll have to spend $9.90 a week and for really good eating $11.20 a week for the man of the house.

USING PESTICIDES

You, Mrs. Homemaker, will again wage the battle of the bugs this summer so here's a word or two of warning from the U.S. Department of Agriculture. Mix pesticides outdoors. The fumes may be dangerous. Keep children and pets away from where you are mixing or using pesticides. Don't smoke while mixing or applying pesticides. Pesticides on your hands can be carried to your mouth by cigarettes.

A THOUGHT

When I try to reduce, the first thing to grow thin is my temper.

Here's The Answer

By ANDY LANG
AP Newsfeatures

QUESTION: We're having our heating system renovated now so that it will be all set for the winter. We will be using a thermostat for the first time. Can you tell us which room it should be installed in?

ANSWER: Your heating dealer undoubtedly will make that decision, but you can discuss it with him if you have some knowledge of a few fundamentals. A thermostat should be placed in a room where the family spends much or most of its time, which is why it so often is installed in a living room.

There is an exception to that. If the living room has a fireplace which isn't just a decoration and which is actually used, locate the thermostat someplace else. Otherwise, when the fireplace is being used, the thermostat will not go into action — and you may have one warm room and half a dozen cool rooms.

For the same reason, don't place the thermostat where it will be in the line of the sun's rays. Don't put it on an outside wall. Don't put it near a door. To sum it up, the thermostat should never be placed where it will be warmed more than the rest of the room or the rest of the house — nor should it be placed where it will be cooled more than the rest of the room or the rest of the house.

SPARE TIME SCRIPTS

DANVILLE, Ky. (AP) — Nine new plays being given week-long exhibits this summer at the Pioneer Playhouse attest to the many sources of authorship.

Among the script writers are an attorney, an advertising man, furniture manufacturer, producer of TV shows, a gag-writing duo and a father-son team.

At the end of the season, the author of the play chosen by audiences as the best is made a Kentucky colonel.

SUMMER SALE ON
HURRICANE
CHAIN FENCING
America's Finest Chain Link Fencing
• Commercial • Residential • Industrial
CALL FA 3-4345 FOR
FREE ESTIMATE

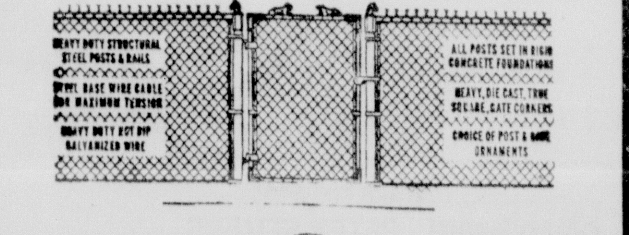

• OPEN ALL Day Saturday
CALL
LANE WILSON SEED CO.
115 N. GRAND MONROE

Attend Church Today

AND EVERY SUNDAY

YOU'LL FIND FAITH... PEACE... HOPE

Baptist

HIGHLAND BAPTIST CHURCH
1509 Arkansas Road, West Monroe
Rev. Filer Seal, Pastor
9:45 a.m. Sunday School
11:00 a.m. Morning Worship
6:00 p.m. Training Union
7:00 p.m. Evening Worship
7:30 p.m. Wednesday Prayer Meeting

MT. VERNON BAPTIST CHURCH
Jonesboro Road, West Monroe
Rev. Cecil Gregory, Pastor
10:00 a.m. Sunday School
11:00 a.m. Morning Worship
6:30 p.m. Training Union
7:30 p.m. Evening Worship
7:30 p.m. Wednesday Prayer Service

CYPRESS BAPTIST CHURCH
Route 3, West Monroe
Rev. Richard Allen, Pastor
10:00 a.m. Sunday School
11:00 a.m. Morning Worship
6:30 p.m. Training Union
7:00 p.m. Wednesday Prayer Service

PENIEL BAPTIST CHURCH
Jonesboro Rd., West Monroe
William R. Dowden, Pastor
9:45 a.m. Sunday School
11:00 a.m. Morning Worship
6:30 p.m. Training Union
7:30 p.m. Evening Worship
8:00 p.m. Wednesday Prayer Service

PINE GROVE BAPTIST CHURCH
Intersection Moore and Winnsboro Roads, Monroe
Rev. George Womack, Pastor
10:00 a.m. Sunday School
11:00 a.m. Morning Worship
6:30 p.m. Training Union
7:00 p.m. Wednesday Prayer Service
7:30 p.m. Evening Worship

BROWNVILLE BAPTIST CHURCH
1761 Bailey Street, West Monroe
Rev. Harold E. Cook, Pastor
9:45 a.m. Sunday School
10:55 a.m. Morning Worship
6:30 p.m. Training Union
7:30 p.m. Evening Worship
7:00 p.m. Monday Brotherhood
7:00 p.m. Wednesday Prayer Meeting

EASTSIDE MISSIONARY BAPTIST CHURCH
315 80th Street, Monroe
Rev. M. L. Graham, Pastor
10:00 a.m. Sunday School
11:00 a.m. Morning Worship
6:30 p.m. BTS
7:30 p.m. Evening Worship
7:00 p.m. Wed. Family Service
7:45 p.m. Wed. Prayer Service

EVERGREEN PARK BAPTIST CHURCH
506 Sandel St., West Monroe
Rev. O. J. Owens, Pastor
9:45 a.m. Sunday School
11:00 a.m. Morning Worship
6:30 p.m. B.T.S.
7:30 p.m. Evening Worship
7:00 p.m. Wed., meetings, prayer Ser.

BETHEL BAPTIST CHURCH
300 Washington St., West Monroe
Rev. Earl D. Mercer, Interim Pastor
9:45 a.m. Sunday School
10:55 a.m. Morning Worship
6:00 p.m. Training Union
7:00 p.m. Evening Worship
6:30 p.m. Wed., meetings, prayer Service

McCLENDON BAPTIST CHURCH
Downing Pine Road, West Monroe
Rev. E. L. Hayes, Pastor
9:45 a.m. Sunday School
11:00 a.m. Morning Worship
6:00 p.m. Training Course
7:00 p.m. Evening Worship
7:00 p.m. Wednesday Prayer Service

ROWLAND ROAD MISSIONARY BAPTIST CHURCH
Rowland Road
Cloy E. Chapman, Pastor
10:00 a.m. Sunday School
11:00 a.m. Morning Worship
7:00 p.m. Baptist Training Course
8:00 p.m. Evening Worship

WEST HEIGHTS BAPTIST CHURCH
West Heights Subdivision, West Monroe
Rev. James Floyd, Pastor
9:45 a.m. Sunday School
10:45 a.m. Morning Worship
6:00 p.m. Training Union
7:00 p.m. Evening Worship
7:00 p.m. Wed. Prayer Service

EMMANUEL BAPTIST CHURCH
North Fifth and Breard, Monroe
Fred Doolittle, Pastor
9:45 a.m. Sunday School
10:55 a.m. Morning Worship
6:00 p.m. Training Union
7:00 p.m. Evening Worship
7:15 p.m. Wednesday "Family Night" Brotherhood, W.M.S., Y.W.A., G.A., R.A., Sunbeams.
7:30 p.m. Wednesday Prayer Service
8:00 p.m. Wednesday Prayer Meeting and Choir Rehearsal.

TRINITY BAPTIST CHURCH
214 Reagan Street, West Monroe
Rev. James B. White, Pastor
9:30 a.m. Sunday School
10:45 a.m. Morning Worship
7:00 p.m. Training Union
8:00 p.m. Evening Worship
7:00 p.m. Wednesday Church Organizations
7:45 p.m. Wednesday Prayer Meeting
8:30 p.m. Wednesday Choir Rehearsal

RIVERVIEW BAPTIST CHURCH
South 7th & Austin Streets, West Monroe
Rev. W. Virgil Jones, Pastor
9:45 a.m. Sunday School
11:00 a.m. Morning Worship
6:00 p.m. Training Union
7:00 p.m. Evening Worship
7:30 p.m. Wednesday Prayer Service

CALVARY BAPTIST CHURCH
812 Mississippi Street, Monroe
Rev. L. L. Morris, Pastor
9:45 a.m. Sunday School
11:00 a.m. Morning Worship
5:00 p.m. Training Union
6:00 p.m. Evening Worship
7:00 p.m. Wed. Prayer Meeting

FIRST BAPTIST CHURCH, SWARTZ
Rev. Andrew H. Johnson Jr., Pastor
9:45 a.m., Sunday School
11:00 a.m., Morning Worship
6:30 p.m., Training Union
7:30 p.m., Evening Worship
7:00 p.m., Wed., Prayer Meeting

FIRST BAPTIST CHURCH
St. John and Grammont, Monroe
Dr. James T. Horton, Pastor
9:45 a.m. Sunday School
11:00 a.m. Morning Worship
5:00 p.m. Evening Worship
5:30 p.m., Training Union
6:45 p.m. Wednesday Prayer meeting
8:00 p.m. Choir Rehearsal

MEMORIAL PARK BAPTIST CHURCH
201 Chapel, Monroe
Floyd Pate, Pastor
9:45 a.m. Sunday School
11:00 a.m. Morning Worship
7:00 p.m. Training Union
8:00 p.m. Evening Worship
7:00 p.m. Wednesday, Prayer Meeting and Family Night.

LAKESHORE BAPTIST CHURCH
Lakeshore at Camellia, Monroe
Vester R. Headrick, Pastor
9:30 a.m. Sunday School
10:45 a.m. Morning Worship
6:00 p.m. Training Union
7:00 p.m. Evening Worship
7:30 p.m. Wednesday, Prayer Meeting

CENTER POINT BAPTIST CHURCH
New Natchitoches Road, West Monroe
Rev. Frank Smith, Pastor
10:00 a.m. Sunday School
11:00 a.m. Morning Worship
6:00 p.m. Training Union
7:00 p.m. Evening Worship
7:00 p.m. Wednesday Prayer Meeting

FIRST BAPTIST CHURCH
West Monroe (500 Pine St.)
Dr. Clifton Tennison
9:30 a.m. Sunday School
10:45 a.m. Morning Worship
6:15 p.m. Training Union
7:15 p.m. Evening Worship
7:30 p.m. Thursday Choir Rehearsal
7:45 p.m. Wednesday Prayer Meeting

TEMPLE BAPTIST CHURCH
601 Plum Street, Monroe
Rev. W. Leon Ivey, Pastor
9:45 a.m. Sunday School
10:45 a.m. Morning Worship
6:45 p.m. Training Union
7:45 p.m. Evening Worship
7:30 p.m. Wednesday Prayer Service

EDGEWOOD BAPTIST CHURCH
501 Travis, West Monroe
Rev. D. E. Wainwright, Pastor
9:45 a.m. Sunday School
10:55 a.m. Morning Worship
1:30 p.m. Tuesday, W.M.S.
6:00 p.m. Training Union
7:00 p.m. Sunday Evening Service

UNITY BAPTIST CHURCH
Washington St., West Monroe
Rev. W. Corey, pastor
9:45 a.m. Sunday School
11:00 a.m. services
6:00 p.m. Training Union
6:30 p.m., Wed., Family Night
7:00 p.m. Worship

CLAIBORNE BAPTIST CHURCH
Nelson-DeFreese Road, West Monroe
Rev. V. L. Prewitt, Pastor
9:45 a.m. Sunday School
11:00 a.m. Morning Worship
6:00 a.m. Training Union
7:00 p.m. Evening Worship
7:00 p.m. Wed. Family Night
8:00 p.m. Prayer Meeting
8:30 p.m. Wed. Choir Practice

EMMANUEL BAPTIST CHURCH
Wellerman Road, West Monroe, La.
Rev. William A. Wimbs, Pastor
9:45 a.m. Sunday School
11:00 a.m. Morning Worship
6:00 p.m. Training Union
7:00 p.m. Evening Worship
7:30 p.m. Wednesday Prayer Meeting

COLLEGE PLACE BAPTIST CHURCH
301 Sherrouse Avenue, Monroe
T. Earl Ogg, Pastor
9:45 a.m. Sunday School
11:00 a.m. Morning Worship (Broadcast over KLIC)
6:00 p.m. Training Union
7:10 p.m. Evening Worship
7:45 p.m. Wednesday Prayer Meeting
6:45 a.m. Monday after Second Sunday, Brotherhood
9:30 a.m. Every Tuesday, W.M.S. Activities

CHENIERE BAPTIST CHURCH
Route 1, West Monroe
Rev. W. C. Bounds, Pastor
10:00 a.m. Sunday School
11:00 a.m. Morning Worship
6:00 p.m. Training Union
7:30 p.m. Evening Worship
7:00 p.m. Wednesday Prayer Meeting

LOCH ARBOR BAPTIST CHURCH
Route 1, Monroe
Rev. C. L. Warbenston, Pastor
10:00 a.m. Sunday School
11:00 a.m. Morning Worship
6:30 p.m. Training Union
7:30 p.m. Evening Worship
6:30 p.m. Wed. Family Night
7:15 p.m. Prayer Meeting and Bible Study

NEW CHAPEL HILL BAPTIST CHURCH
Arkansas Road, West Monroe
Rev. James A. Smith, Pastor
9:45 a.m. Sunday School
11:00 a.m. Morning Worship
7:00 p.m. Evening Worship
7:00 p.m. Wed. Prayer Meeting
8:00 p.m. Wed. Choir

GOOD HOPE BAPTIST CHURCH
Route 4, West Monroe
Rev. John Tucker, Pastor
9:50 a.m. Sunday School
11:00 a.m. Morning Worship
6:15 p.m. Training Union
7:15 p.m. Evening Worship
6:45 p.m. Wednesday Youth and Teachers Meeting.

FAITH BAPTIST CHURCH
813 Sunnyside Drive, Monroe
Rev. Ray Howe, Pastor
9:45 a.m. Sunday School
11:00 a.m. Morning Worship
5:30 p.m. Sunday, Training Union
6:30 p.m. Evening Worship
7:00 p.m. Wednesday Family Night and Prayer Meeting
7:00 p.m. Thursday church visitation

PARKVIEW BAPTIST CHURCH
1001 Forsythe, Monroe
Rev. James R. Edwards, Pastor
9:15 a.m. Sunday School
10:30 a.m. Worship Service
6:15 p.m. Training Union
7:30 p.m. Worship Service
7:30 p.m. Wednesday Prayer Service

HIGHLAND PARK BAPTIST CHURCH
Roberts Ave. at Orleans, Monroe
Rev. Esar L. Wiggins, Pastor
9:45 a.m. Sunday School
10:50 a.m. Morning Worship
6:30 p.m. Training Union
7:30 p.m. Evening Worship
9:00 a.m. Tuesday, W. M. S.
7:30 p.m. Wednesday Prayer Meeting

OAKLAWN DRIVE BAPTIST CHURCH
Oaklawn Drive at Shady Lane, Monroe
(Formerly Clift Rock Church)
Rev. Milas G. Parker, Pastor
9:45 a.m. Sunday School
10:45 a.m. Morning Worship
6:30 p.m. Training Union
7:30 p.m. Evening Worship
6:30 p.m. Wednesday Brotherhood
7:30 p.m. Wednesday Prayer Meeting

SOUTHSIDE BAPTIST CHURCH
700 South Sixth Street
Rev. L. E. Traxler Sr.
9:45 a.m. Sunday School
10:45 a.m. Morning Worship
5:30 p.m. Training Union
6:30 p.m. Evening Worship
7:00 p.m. Wednesday, Home Prayer Service

NORTH MONROE BAPTIST CHURCH
Ray Drive, Monroe
Rev. Glenn Pippens, Pastor
9:45 a.m. Sunday School
11:00 a.m. Morning Worship
6:15 p.m. Training Union
7:30 p.m. Evening Worship
7:30 p.m. Wed., Prayer Meeting
7:30 p.m. Thurs., Choir Rehearsal
930 a.m. Tues., WMS

VICTORY BAPTIST CHURCH
South 10th at Pecan, Monroe
Rev. Harold S. Dunn, Pastor
9:45 a.m. Sunday School
10:45 a.m. Morning Worship
6:30 p.m. Training Union
7:30 a.m. Evening Worship
6:30 p.m. Tuesday Visitations
7:00 p.m. Wednesday Prayer Meeting

CENTRAL BAPTIST CHURCH
3400 Lee Avenue, Monroe
Rev. C. B. Littleton, Pastor
9:40 a.m. Sunday School
10:45 a.m. Morning Worship
6 p.m., Training Union
7 p.m., Evening Worship
8 p.m., Youth Fellowship
7:30 p.m. Wednesday mid-week service

RIDGE AVENUE BAPTIST CHURCH
Ridge Ave. at Splane Drive, West Monroe
Rev. H. L. Sampson, Pastor
9:15 a.m. Sunday School
10:30 a.m. Worship Hour
5:45 p.m. Training Union
7:00 p.m. Evening Worship
7:30 p.m. Wednesday Prayer meeting
8:00 p.m. Choir rehearsal

ROCK HILL BAPTIST CHURCH
Rev. Leonard O. Garlington, Pastor
10:00 a.m. Sunday School
11:00 a.m. Morning Worship
7:30 p.m. Evening Worship
7:00 p.m. Wednesday Prayer Service

LANDMARK MISSIONARY BAPTIST CHURCH
1131 Evergreen, West Monroe
Rev. John L. Causey Sr., Pastor
9:50 a.m. Sunday School
11:00 a.m. Morning Worship
6:00 p.m. Evening Worship
7:00 p.m. Training Union
8:00 a.m. Worship - Evening
7:45 a.m. Choir Practice

FAIR PARK BAPTIST CHURCH
White's Ferry Road, West Monroe
Rev. Leland A. Langridge, Jr., Pastor
9:45 a.m. Sunday School
11:00 a.m. Morning Worship
6:00 p.m. Worship - Evening
7:00 p.m. Training Union
7:15 p.m. Wednesday Prayer Meeting
8:15 p.m. Choir Pracitce

WINNSBORO ROAD BAPTIST CHURCH
1000 Winnsboro Road, Monroe
Rev. Jack Barnes, Pastor
9:45 a.m. Sunday School
10:50 a.m. Morning Worship
6:45 p.m. Training Union
7:45 p.m. Evening Worship
7:30 p.m. Wed. midweek worship

FELLOWSHIP CHURCH
Buckhorn Bend
Rev. C. Roger Johnson, Pastor
9:00 a.m. Sunday School
10:00 a.m. Morning Worship
6:30 p.m. Training Union
7:30 p.m. Evening Service
7:30 p.m. Wednesday Prayer Meeting

LIBERTY BAPTIST CHURCH
(Independent)
401 Slack St., West Monroe
Rev. Charles L. Wilkins, Pastor
9:45 a.m. Sunday School
10:45 a.m. Worship Services
6:30 p.m. Training Union
7:30 p.m. Evening Service
7:00 a.m. Wed. Prayer Meeting
6:30 p.m. Thurs. Visitation

NEW LIGHT BAPTIST CHURCH
Prairie Road, Monroe
Rev. Paul McComb, Pastor
10:00 a.m., Sunday School
11:00 a.m., Morning Worship
7:00 p.m., Evening Worship
7:45 p.m. Wednesday, Prayer Service
6:00 p.m., Training Union
8:00 p.m., Youth Fellowship

Greek Orthodox

STS. CONSTANTINE AND HELENE
2005 Forsythe Ave.
Rev. D. N. Sakelarides, pastor
10:00 a.m., Sunday, Matins
10:30 a.m., Sunday, Divline Liturgy, Sermon
4:30 p.m., Wed., Religious, Greek Lessons

Methodist

FREE METHODIST CHURCH
Lincoln and McGuire Sts., West Monroe
Rev. Billy Roark, Pastor
10:50 a.m., Worship Service
6:15 p.m., Youth Service
7:00 p.m., Evening Worship
7:30 p.m., Wednesday Prayer Meeting

FIRST METHODIST CHURCH
West Monroe (101 North Second Street)
Rev. E. B. Emmerich, Pastor
9:45 a.m., Sunday School
10:50 a.m., Morning Worship
6:00 p.m., Youth Fellowship
7:00 p.m., Evening Worship
7:00 p.m., Wednesday Prayer Meeting

STONE AVENUE METHODIST CHURCH
Stone Avenue, Monroe
Rev. Troy Garrett, Pastor
9:45 a.m., Sunday Church School
10:45 a.m., Morning Worship
6:30 p.m., Methodist Youth Fellowship
6:30 p.m., Sunday Bible Study
7:00 p.m., Sunday Evening Worship

ST. PAUL'S METHODIST CHURCH
Lexington Ave. at Orell, Monroe
Dr. Ben Oliphint, Minister
8:15 a.m., Communion Service
9:15 a.m., Church School
9:15 a.m., Worship Service
10:30 a.m., Church School
10:30 a.m., Worship Service
5:00 p.m., Youth Choir
5:30 p.m., M. Y. F.
6:00 p.m., Supper for all groups
7:30 p.m., Vesper Service

SOUTHSIDE METHODIST CHURCH
South Fourth at Temple, Monroe
Lea Joyner, Minister
8:30 a.m. Family Worship
9:30 a.m. Church School
10:50 a.m. Morning Worship
11:00 a.m. Children's Church
5:00 p.m. Children and Youth Choirs
6:00 p.m. Methodist Youth Fellowship
6:30 p.m. Men's Chapel Choir Rehearsal
7:00 p.m. Evening Worship
6:30 p.m., Monday, Scout Troop 128
7:00 p.m., Wednesday Chancel Choir Rehearsal
7:00 p. m. Wednesday Prayer Meeting
7:00 p.m. 2nd Monday night, Official Board

MEMORIAL METHODIST CHURCH
401 Sherrouse Ave., Monroe
Rev. Layd E. Williams, Pastor
9:45 a.m., Sunday School.
10:55 a.m., Morning Worship Service.
6:15 p.m., Methodist Sunday Evening Fellowship
7:00 p.m., Evening Worship
7:30 p.m., Wednesdaw. Sanctuary Choir

BROWNVILLE METHODIST CHURCH
1301 Alvin Street, West Monroe
Rev. W. T. Hall Jr., Pastor
9:45 a.m., Church School
10:45 a.m., Morning Worship
6:30 p.m. M.Y.F.
6:30 p.m., Prayer Groups
7:30 p.m., Evening Worship.
7:30 p.m., Wednesday Prayer Meeting.
8:00 p.m., Wednesday Choir Practice.
7:38 p.m., W.S.C.S. Tuesday Evening

CLAIBORNE METHODIST CHURCH
Calhoun Road, West Monroe
Rev. Lamont Rouse, Pastor
9:45 a.m., Sunday School
10:50 a.m., Morning Worship
6:00 p.m., Junior Choir
6:00 p.m., M. Y. F.
7:00 p.m., Evening Worship
7:00 p.m., Wed. Prayer meeting
7:45 p.m., Wed. Choir rehearsal

GORDON AVENUE METHODIST CHURCH
Gordon Ave., at Dixie, Monroe
Rev. Joe H. Robinson, Pastor
9:45 a.m., Sunday School
10:50 a.m., Morning Worship
6:00 p.m., Methodist Youth Fellowship
7:30 p.m. Evening Worship
7:30 p.m., Wednesday Prayer Service
7:00 p.m., Thursday Choir Practice
7:30 p.m., Third Thurs. Official Board

McGUIRE METHODIST CHURCH
Arkansas Road and North Twelfth, W.M.
Rev. J. P. McKeithen, Pastor
9:20 a.m., Sunday school, Children, Adult Classes
9:20 a.m., Worship Service
10:20 a.m., Sunday School Youth, Men, Women
10:20 a.m., Worship Service
6:00 p.m., Jr. High, Sr. High, Older M. Y. F.
7:00 p.m., Evening Worship
7:30 p.m. Thursday Prayer Meeting

FIRST METHODIST CHURCH
Jackson at Wood, Monroe
Rev. George W. Harbuck, Minister
Rev. L. D. Thompson, Associate Minister
8:30 a.m. Sunday Holy Communion
9:35 a.m. Church School
10:50 a.m. Morning Worship
5:30 p.m., Vesper Service
6:15 p.m., Senior M. Y. F.
6:15 p.m. Junior High M. Y. F.

ST. MARK'S METHODIST CHURCH
Lincoln Drive, Monroe
Rev. James O. Evans, Pastor
8:30 a.m. Worship
9:40 a.m. Sunday School
10:55 a.m. Worship
5:30 p.m., MYF
7:00 p.m., Evening Worship
7:30 p.m., Thursday, Study Group

Lutheran

TRINITY LUTHERAN CHURCH
1301 Oliver Road, Monroe
9:00 a.m., Bible Class, Sunday School
10:15 a.m., Worship Service
First Sunday of month Holy Communion

MESSIAH LUTHERAN CHURCH
Meeting at 112 Delano Drive
(Wesley Foundation of N.L.S.C.)
Charles F. Vorkoper, Pastor
9:30 a.m. Sunday School
10:30 a.m. Sunday Worship Service

Christian

ST. JOHN'S CHRISTIAN CHURCH
(Disciples of Christ)
Forsythe and Westminster
R. T. Watson, Pastor
9:45 a.m. Church School
10:45 a.m. Sunday worship
5:30 p.m., Christian Youth Fellowship.
7:00 p.m., Evening worship

FIRST CHRISTIAN CHURCH
St. John and Oak Streets, Monroe
John O. Stewart, Minister
9:45 a.m., Sunday, Church School.
10:50 a.m., Worship
5:30 p.m., CYF & Chi Rho
7:00 p.m., Worship
7:30 p.m., Tuesday Choir Rehearsal.

Nazarene

FIRST CHURCH OF THE NAZARENE
North Fourth and Stella Streets, W. M.
Rev. Everette A. Johnson
9:45 a.m., Sunday School
11:00 a.m., Junior Church
11:00 a.m., Morning Worship
6:30 p.m., Young People's Service
7:30 p.m., Evening Worship.
7:30 p.m. Wednesday Prayer Service

FIRST CHURCH OF THE NAZARENE
201 Thomas Ave., Monroe
Rev. E. P. Akin, Pastor
9:45 a.m., Sunday School
11:00 a.m., Morning Worship
7:00 p.m., Junior Service
7:30 p.m., Evening Worship
7:30 p.m., Wednesday Prayer Meeting.
7:00 p.m., Thursday, visitation.

Jewish

TEMPLE B'NAI ISRAEL
2400 Orell Place
Rabbi Martin I. Silverman
8:00 p.m., Friday Worship Services
12:30 p.m., First Tuesday Monthly Sisterhood Meeting
10:00 a.m., Sunday School
7:00 p.m., Third Tuesday Monthly Men's Club
4:00 p.m., First and Third Sundays Monthly Youth Groups
7:30 p.m., Tues. Brotherhood

Episcopal

ST. ALBAN'S CHURCH
Rev. W. Alan King, Vicar
1501 Crescent Parkview Subdivision
Holy Communion & Sermon, 1st, 3rd & 5th Sundays 8:30 a.m.
Morning Prayer & Sermon, 2nd & 4th Sundays 8:30 a.m.

GRACE EPISCOPAL CHURCH
Rev. W. Bradley Trimble, Rector
Rev. William E. Baldridge, Curate
N. 4th & Glenmar
Sunday:
7:30 a.m. Holy Communion
9:45 a.m. First and Third Sundays Holy Communion; Second and Fourth Sundays Morning Prayer, Sunday School
Daily:
8:45 a.m. Morning Prayer
5:45 p.m. Evening Prayer
Wednesday:
9:00 a.m. Holy Communion; First Wednesday Sacrament of Healing at the Communion Service
Friday:
2:00 p.m., Tuesday, W.M.U

ST. PATRICK'S CHURCH
Wellerman Rd. and Fairlane Dr. West Monroe
Rev. W. Alan King, Vicar
Sunday:
10:30 a.m. Morning Prayer, Holy Communion and Sermon

ST. THOMAS CHURCH
1308 Filhiol Avenue
The Very Rev. R. W. Wilson, Vicar
Sunday:
7:30 a.m. Holy Eucharist
10:00 a.m. Matins, Eucharist, Ch. School
4:15 p.m. Inquirer's Class
7:30 p.m. 1st Tues. Women's Meeting
9:00 a.m. Wed. Holy Eucharist
7:30 p.m. 3rd Thurs. Men's Meeting
9:00 a.m. Holy Days Eucharist
Canterbury Society — 1st & 3rd Wed.

Presbyterian

FIRST PRESBYTERIAN CHURCH
Stubbs and 14th St., Monroe
Dr. W. H. McFadden, Minister
Rev. Archie B. Faires, Associate Minister
8:45 a.m. Sunday Morning Worship
9:45 a.m., Sunday Church School
11:00 a.m., Morning Worship
5:00 p.m., Chapel Choir
6:00 p.m., Youth and Adults
6:30 p.m., Carol Choir
6:30 p.m., Wednesday Family Meeting
7:15 p.m., Chancel Choir
11:00 a.m., 1st Tues. Women of Church

COVENANT PRESBYTERIAN CHURCH
Milton Street at Orel, Monroe
Wayne W. Gray, Minister
9:30 a.m. Sunday Church School
11:00 a.m. Worship Service
5:00 p.m. Youth Choir
5:30 p.m. Pioneer and Senior Youth
7:00 p.m. Monday, Boy Scouts
7:00 p.m. Wednesday, Mid-Week Bible
6:30 p.m. 2nd Fridays, Men's meeting
Tuesdays, Women of the Church
Last Wednesday monthly, Family Night

HIGHLAND PRESBYTERIAN CHURCH
Wellerman Road at Jersey Street West Monroe
Rev. Earl B. Wiggins, pastor
9:45 a.m., Sunday School
11:00 a.m., Morning Worship
6:00 p.m., Youth Groups
7:00 p.m., Evening Worship
7:00 p.m., Tuesday, Choir Practice
1:00 p.m., 1st Tuesday, Women of Church
7:00 p.m., 3rd Monday, Men of Church

MEMORIAL PRESBYTERIAN CHURCH
Mill at North 4th St., West Monroe
Dr. Hugh E. Bradshaw, Pastor
9:45 a.m., Sunday School
11:00 a.m., Morning Worship
5:30 p.m., Youth Group Meetings
7:00 p.m., Evening Worship
7:30 p.m., Wed. Prayer Services
Men of the Church

WESTMINSTER PRESBYTERIAN CHURCH
200 Salman Drive, Monroe
Wm. W. Hatcher, Minister
9:45 a.m., Church School
11:00 a.m. Worship Service
5:30 p.m., Youth Fellowships
7:00 p.m., Evening Service
7:00 p.m., Wed. Church School
7:00 p.m., 2nd Monday, Deacons
7:00 p.m., 4th Monday, Men of Church
7:00 p.m., Third Wed. Session
7:15 p.m., 1st Tuesday, Women of Church

Church Of God

CHURCH OF GOD
813 Montgomery Street, West Monroe
Rev. Ed Denham, Pastor
10:00 a.m., Sunday School
11:00 a.m., Morning Worship
7:00 p.m., Evangelistic Service
7:30 p.m., Wed., Prayer Service. Y.P.E.

WELCOME HOME CHURCH OF GOD
131 Arrant Road, West Monroe
Rev. Doyle Whitesel, Pastor
10:00 a.m., Sunday School
11:00 a.m., Morning Worship
7:00 p.m., Evening Worship
7:00 p.m., Tuesday Youth Fellowship
7:00 p.m., Wednesday Prayer Meeting
7:00 p.m., L.M.S., 3rd Monday

PRAIRIE ROAD CHURCH OF GOD
Prairie Road, Monroe
10:00 a.m., Sunday, Church School
11:00 a.m., Worship Services
6:30 p.m., Young Peoples Service
7:30 p.m., Evening Worship
7:30 p.m., Wed., Prayer Service

CHURCH OF GOD
2500 Georgia St., Monroe
Rev. L. A. Brannen, Pastor
10:00 a.m. Sunday School
11:00 a.m. Morning Worship
6:00 p.m. Y.P.E. Service
7:00 p.m. Evangelistic Service
7:30 p.m. Wed. Prayer Meeting

FIRST CHURCH OF GOD
South Third at Beauregard, Monroe
Carl R. Owens, Pastor
10:00 a.m., Sunday School
11:00 a.m., Morning Worship.
7:00 p.m., Homebuilders.
7:30 p.m., Evening Worship
7:30 p.m., Wednesday, Prayer Meeting
7:30 p.m., Women's Missionary Society 2nd and 4th Mondays.

CYPRESS STREET CHURCH OF GOD
1401 Cypress Street
West Monroe
Rev. T. E. Miller, Pastor
9:45 a.m., Sunday School
10:45 a.m., Morning Worship
6:15 p.m., Services for All Age Groups
7:00 p.m., Evening Evangelistic Service
7:00 p.m., Mid-Week Prayer Service
7:00 p.m., W.M.S. Meeting 1st Monday Each Month

Assembly Of God

SWARTZ ASSEMBLY OF GOD CHURCH
Old Monroe Road
Rev. Ralph L. Wells, Pastor
9:45 a.m., Sunday School
11:00 a.m., Morning Worship
6:00 p.m., Christ's Ambassadors
7:00 p.m. Evening Service
7:00 p.m., Tuesday Women's Missionary Council.

COLLEGE TOWN ASSEMBLY OF GOD
D'Arbonne, Harrison, Monroe
E. J. Graves, Pastor
9:45 a.m., Sunday School
11:00 a.m., Worship Service
7:00 p.m., Auxiliary Service
7:30 p.m., Evangelistic Services
7:30 p.m., Mid-Week Service (Wednes.)

SOUTHSIDE ASSEMBLY OF GOD
600 South Eighth, West Monroe
Rev. Troy S. Tisdale, Pastor
9:45 a.m., Sunday School
11:00 a.m., Morning Worship
6:30 p.m., Ladies W.M.C. Service
6:30 p.m., Young People C. A. Service
7:30 p.m., Evangelistic Services
7:30 p.m., Tuesday, Prayer Meeting

SEIGLE ASSEMBLY OF GOD CHURCH
Smith at Washington, West Monroe
Rev. R. O. Smith, Pastor
9:45 a.m., Sunday School
11:00 a.m., Morning Worship
6:00 p.m., C.A. Service
7:00 p.m., Evangelistic Service
1:30 p.m., W.M.C.
7:00 p.m., Wed. Worship.

FIRST ASSEMBLY OF GOD CHURCH
Cypress and Crosley Streets
West Monroe, Louisiana
Fred D. Wall, Pastor
9:45 a.m., Sunday School
11:00 a.m., Morning Worship
5:30 p.m. Youth Service
7:30 p.m., Evangelistic Service
7:30 p.m., Wednesday Prayer Meeting

CENTRAL ASSEMBLY OF GOD
Hall Street at Calypso, Monroe
Rev. William R. Blair, Pastor
9:45 a.m., Sunday School
11:00 a.m., Morning Worship
6:30 p.m., Auxiliary meetings
7:30 p.m., Evangelistic Service
7:30 p.m., Wednesday Prayer Service and praise.

CHENIERE ASSEMBLY OF GOD CHURCH
Philpott at Jonesboro Road, West Monroe
Rev. James E. Downs, Pastor
10:00 a.m. Sunday School
11:00 a.m. Morning Worship
6:30 p.m. Christ's Ambassadors
7:30 p.m. Evangelistic Services
7:30 p.m. Thursday Services

Latter-Day Saints

CHURCH OF JESUS CHRIST OF THE LATTER DAY SAINTS — MORMON
2300 Lee Ave.
Robert V. Mowery, Branch President
10:00 a.m., Sunday School
5:15 p.m., Priesthood
6:30 p.m., Sacrament Meeting
4:30 p.m., Friday Primary
7:30 p.m., Tuesday, Mutual Improvement Assoc.
10:00 a.m., 7:30 p.m. Thursday, Relief Society

REORGANIZED CHURCH OF THE LATTER-DAY SAINTS CHURCH OF JESUS CHRIST OF THE LATTER DAY SAINTS, West Monroe
707 Montgomery
Elder Elvin Perritt, Pastor
9:45 a.m., Sunday Church School
10:55 a.m., Morning Worship
6:30 p.m., Zion's League
7:30 p.m., Evening Worship
7:00 a.m. Holy Communion
7:30 p.m., Wednesday Prayer Service.

Salvation Army

THE SALVATION ARMY CHAPEL
510 Harrison, Monroe
Capt. and Mrs. Ronald C. Greene, Commanding Officers
9:45 a.m., Sunday School
11:00 a.m., Morning Worship
6:30 p.m., Young People's Meeting
7:30 p.m., Evening Worship
7:30 p.m., Wednesday Prayer Meeting
2:00 p.m., Thursday Home League

Catholic

ST. MATTHEW'S CHURCH
121 Jackson, Monroe
Msgr. John C. Marsh, Pastor
6:30, 8, 9:30, 11 a.m., and 6 p.m. Sunday Masses
6:30, 7:30 a.m. and 6 p.m., Wednesday, Weekday Masses
7:30 p.m., Tuesday and Thursday Inquiry Classes
4 to 6 p.m., and 7 to 9 p.m., Saturday confessions
4 p.m., Sunday Baptisms by appointment
7:30 p.m., Thursday Knights of Columbus

OUR LADY OF FATIMA CHURCH
281 Sheridan, Monroe
Rev. George Martinez, Pastor
7:00, 8:30, 10:00 a.m., 7:00 p.m., Sunday Masses
6:30, 8:00 a.m., Weekday Masses.
5:00 to 6:00 p.m., and 7:00 to 8:00 p.m., Saturday Confessions.
7:30 p.m., Tuesday and Thursday, Inquiry Classes.

ST. JOSEPH'S CATHOLIC CHURCH
506 Benton, Monroe
Rev. William Allen, Pastor
Rev. Dennis A. Curren, Assistant Pastor
6:00, 8:00, 10:00 a.m. and 5:30 p.m. Sunday masses
6:00, 8:30 a.m. daily masses
6:00 a.m., 6:00 p.m. First Friday
4-5:30 p.m., 7-8 p.m. Saturday confessions
11:00 a.m. Sunday Baptisms by appointment
7:00 p.m., Monday, Inquiry Class
3:30-4:30 p.m. Wed. catechism, grammar grades
9:00-9:45 a.m. Sunday catechism high school

SAINT PASCHAL'S CHURCH
711 N. 7th St., West Monroe
Father Vitus Duschinsky, Pastor
Father Simon Hartke, Assistant
6, 8, 10 a.m., 6:30 p.m., Masses Sunday
6:00, 8 a.m. Masses daily
6:30, 7:30, 9 a.m., 5:30 p.m. Holy Day Masses
6:15, 8 a.m., 5:30 p.m. Masses first Friday each month
7:30 p.m., Friday devotions.
4-5 p.m. 7-8 p.m. Saturday confessions, and before each Holy Mass

THE CHURCH OF JESUS THE GOOD SHEPHERD
Emerson, Good Shepherd Lane
Rev. Dave P. Dabria, Pastor
Rev. William B. Provosty, Asst. Pastor
Sunday Masses 8:00 a.m., 10:00 a.m. 11:30 a.m., 6:30 p.m.
Weekday Masses 6:30 a.m., 7:45 a.m. Except Friday 6:30 a.m., and 11:30 a.m., Saturday 6:30 a.m., and 7:00 a.m.
Saturday Confessions 5-6, 7-8 p.m.

Christian Science

CHRISTIAN SCIENCE CHURCH
Auburn at North Second, Monroe
11:00 a.m., Sunday School
11:00 a.m., Morning Service
8:00 p.m., Wednesday Testimony
Reading Room at 2225 Louisville Ave., Twin City Shopping Center

First Pilgrim Church

Otis and Flannagan, West Monroe
Rev. Allen R. Killen, Pastor
9:45 a.m. Sunday School
10:45 a.m. Morning Worship
7:00 p.m. Young People's Service
7:30 p.m. Evening Worship
7:30 p.m. Wednesday, Prayer and Bible Study

Church Of Christ

COLLEGE TOWN CHURCH OF CHRIST
3605 DeSiard, Monroe
Harold Poland, Minister
9:00 a.m. Morning Worship
10:10 a.m. Bible Classes
5:00 p.m. Youth Discussion Class
6:00 p.m. Evening Worship
9:00 a.m. Tuesday Ladies Class
6:00 p.m. College Student Organization (Every Wednesday Evening)
7:30 p.m. Wed. Night Prayer Meeting
7:30 p.m. Monthly Business Meeting Every Second Monday)

JACKSON STREET CHURCH OF CHRIST
Jackson at Texas, Monroe
E. C. McKenzie, Minister
10:00 a.m., Sunday Bible School
10:50 a.m., Lord's Supper Service
11:15 a.m., Preaching
6:00 p.m., Evening Worship
7:30 p.m., Wednesday Bible Study

WHITE'S FERRY RD. CHURCH OF CHRIST
3201 North 7th, West Monroe
Albert Fleetwood, Evangelist
9:45 a.m., Bible Classes
10:45 a.m., Morning Worship, Communion
5:30 p.m., Young People's Class
6:00 p.m., Evening Service
7:30 p.m., Wednesday Bible Study

CLAIBORNE CHURCH OF CHRIST
Wallace Dean Road, West Monroe
10:30 a.m. Sunday Morning Worship
7:00 p.m. Sunday Evening Worship
7:00 p.m. Wednesday Mid-week service

BAWCOMVILLE CHURCH OF CHRIST
Jonesboro Rd., West Monroe
JURD BRANTLEY, EVANGELIST
9:45 a.m., Sunday Bible Classes
10:30 a.m., Morning Worship & Communion
6:00 p.m., Bible classes
6:35 p.m., Evening Worship
7:30 p.m., Wednesday Bible study

Apostolic

APOSTOLIC CHURCH
221 Martin St., West Monroe
Elder W. I. Hemphill, Pastor
10:00 a.m., Sunday Bible Study and Worship Service
7:15 p.m. Evening Service, and Worship
7:30 p.m., Wednesday Young Folks and Teaching
7:30 p.m., Friday General Service, Communion Services First Friday night of Each Month.

APOSTOLIC CHURCH OF THE LORD JESUS CHRIST
Highway 80, West Monroe
Rev. Grafton Yates, Pastor
10:00 a.m., Sun. Bible study and worship
7:30 p.m., Sun. Evangelistic service
7:30 p.m., Wed. prayer meeting
7:15 p.m., Fri. young people's service
7:30 p.m., Sat. Worship.

CHURCH OF LORD JESUS CHRIST
Corner Wheelis St., Jonesboro Rd. West Monroe
Rev. L. C. Wilder, Pastor
10:00 a.m. Worship
7:30 p.m. Worship
7:30 p.m. Wed., Worship

Pentecostal

FIRST UNITED
1600 South Second Street, Monroe
Rev. G. E. Chance, Pastor
10:00 a.m., Sunday School
11:00 a.m., Morning Worship
6:00 p.m., Youth Fellowship
7:30 p.m., Evangelistic Service
7:30 p.m., Wednesday Bible Study
7:30 p.m., Friday Youth Service

FIRST UNITED PENTECOSTAL CHURCH
702 Montgomery Ave., West Monroe
Rev. E. W. Caughron, Pastor
9:45 a.m., Sunday School
11:00 a.m., Morning Worship
7:30 p.m., Evangelistic Service
7:30 p.m., Wed., Bible Study
7:30 p.m., Friday, Pentecostal Conquerors

UNITED PENTECOSTAL CHURCH
104 Virginia, Monroe
(Across Highway from OPHS)
Rev. L. J. Yeats, Pastor
10:00 a.m., Sunday School
11:00 a.m., Morning Worship
7:30 p.m., Evangelistic Service
7:30 p.m., Wednesday Bible Study
7:30 p.m., Friday, Pentacostal Conquerors

Seventh-Day Adventist

SEVENTH-DAY ADVENTIST CHURCH
Sandel Drive and Oaklawn Street, Monroe
Morris Rossier, Pastor
9:30 a.m., Saturday Sabbath School
11:00 a.m., Morning Worship
4:00 p.m., Saturday Y.P.M.V. Meeting
7:30 p.m., Wednesday Prayer Meeting

SOUTHERN METHODIST CHURCH OF MONROE
Meets in Court Room, Monroe City Hall
10:50 a.m. Sunday service
7:00 p.m. Sunday service
7:30 p.m. Wed. Prayer meetings

Jehovah's Witnesses

JEHOVAH'S WITNESSES
4501 Jackson, Monroe
H. C. Trull, Presiding Minister
9:00 a.m., Daily Text Discussion
9:30 a.m., Preaching Activity
5:30 p.m., Bible Sunday Class
7:30 p.m., Wednesday Bible Study
7:30 p.m., Friday Ministry Development
8:30 p.m. Friday Ministry School

MISS MARTHA L. ARCHER

Miss Archer Speaker At Local Church

The vice president of Kentucky Mountain Bible Institute, Vancleve, Ky., will deliver the 11 a.m. sermon today at West Monroe Methodist Protestant Church, 232 Lilac St., it was announced by the Rev. Ken Renfrow, pastor.

The featured speaker is Miss Martha L. Archer. Also appearing at the morning service will be a girls trio from the institute.

The institute is an interdenominational Bible school, which is Wesleyan in teachings.

Synod Meet Of Lutheran Church Set

The Southern District of the Lutheran Church — Missouri Synod with headquarters in New Orleans, will meet there in convention Monday through Thursday at the Jung Hotel. District President Edgar W. Homrighausen of Cullman, Alabama, will preside.

Assembling in convention for the 54th time in its 83 year history, the Southern District now comprises more than 160 congregations in the states of Louisiana, Mississippi, Alabama and Northwest Florida. An estimated 350 delegates — pastors, teachers, laymen, advisory members, district and synodical officials and guests are expected to attend.

All convention sessions will be conducted in the Tulane Room of the hotel.

MEMBERSHIP

The Southern District is one of 34 districts in the Lutheran Church — Missouri Synod, second largest Lutheran church body in America with its more than 2,600,000 membership. The Rev. Dr. Arthur C. Nitz, San Francisco, California, Fourth Vice - president of the worldwide Lutheran church body, will officially represent the Synod.

Convention Essayist will be the Rev. Dr. Walter M. Mangerin, Chicago, Illinois, of Concordia Lutheran Teacher's College in River Forest, Illinois. His theme will be "Teaching the Holy Faith."

Revival Opens This Morning At Memorial

Revival services will open today at Memorial Presbyterian Church in West Monroe, with the moderator of the Presbyterian Church, U. S., Dr. Felix B. Gear, as evangelist.

Services today will be held at 11 a.m. and 7 p.m., it was announced by Dr. Hugh Bradshaw, pastor. The morning service will deal with "Christian Living Today," and the evening service, "When God Shakes."

At 10 a.m. Monday through Thursday, there will be a Bible study of the Epistles of John. Evening services Monday through Thursday will be held at 7:30.

Officers of all Presbyterian churches in the parish have been invited to attend Tuesday night services.

Evening sermon topics will be, Monday, "The Meaning of Redemption." Tuesday, "What Christ Can Mean To You." Wednesday, "When Christ Comforts You." Thursday, "The Cross — Were You There?"

The church is located at North 4th and Mill streets.

Baptist Temple Schedule Set

The Monroe Baptist Temple, an independent church, located at 1613 South 2nd St., has announced its schedule of services.

The Rev. Ray Woodard, pastor, said Sunday School will be held at 10 a.m., morning services at 11, young people's meeting; 6:30 p.m., evening services, 7:30, and Wednesday night prayer service at 7:30.

JOINS CHURCH STAFF

Sonny Newcomer, a junior at Northeast Louisiana State College, has joined the staff of Faith Baptist Church in Monroe as music director. He is from Delhi.

Pastor Sees Added Need In Sermons

STOCKHOLM, Sweden (AP) —"Swedish sermons are boring, lack bite and organization. No one understands what the ministers mean, and their messages go right over the heads of the congregations and out over the vaults of the churches."

That is the gist of the attack the Rev. Eric Gronlund launches against his colleagues in the Swedish State Lutheran Church in his most recent book, "Can We Preach Better?"

Two years ago, Gronlund startled Sweden by publishing his own "Bop Talk" translation of the Bible, entitled "We Won, Mark Said." The aim of his version, he said then, was to make youth take an interest in the message of the Bible.

OBJECTIVE

Now, however, Gronlund wants to improve the oral presentation of the gospel, perhaps with hope of bettering the nation's small attendance at church services.

In his new book, he maintains that Swedish sermons today are too abstract, incomprehensible, humorless and verbose.

Gronlund suggests creating a new, more interesting and stimulating style of preaching with everyday, down-to-earth language. He wants to discard completely the use of obscure and outdated allegories.

Advocating more services each Sunday, Gronlund also seeks to vary the kinds of services available in an effort to fill the pews.

"What I want to do is stir up a little dust among the preachers," Gronlund said. He also wants to see communications improved between the ministers and their congregations.

ONE-SIDED

"The way it is now," he said, "it is too presumptuous of us to borrow half an hour of our peoples time each week. They just sit quietly. We speak—but it is a one - sided communication."

Some other form of contact with the congregation is both important and necessary, preferably in connection with the service itself, Gronlund declares.

In his own parish, Gronlund sends out stenciled copies of his sermon a few days before the service. He solicits comments from his parishioners, and asks to hear what part of the text they would stress if they were delivering the sermon themselves.

In one chapter, Gronlund has summarized his criticism thusly: Sermons are too long. Eliminate all unnecessary words and repetition. Confining oneself to the prepared text can mean losing contact with the congregation. This happens altogether too often, as does being too pompous on the pulpit.

HUMOR ELEMENT

Gronlund asked if anyone remembers when he last heard a congregation laugh during a sermon. He accuses Swedish ministers of being afraid to inject a little humor into their sermons.

News Briefs In Religion

RESIDENTS IMMIGRATED

HILLSBORO, Kan. (AP) — Ralph E. West said when he came to Hillsboro in 1927 there were seven churches in town.

"Only one used the English language," he said. "I went to that one — Evangelical."

He said a variety of backgrounds of early day Kansans made it necessary to use several languages.

JEWISH INSTITUTE

CINCINNATI (AP) — More than 100 Christian clergymen and scholars have received graduate-level, privately endowed fellowships for study at Hebrew Union College-Jewish Institute of Religion since 1947.

Mostly Ph.D. candidates, and representing all Christian denominations, they spend two to four years broadening their understanding of the origins of Christianity. Most are preparing for teaching and preaching careers in their denominations' schools or churches.

Fellowships and scholarships so far have totaled more than $300,000. The college's president, Dr. Nelson Glueck, is founder of the project. Among other things, he says, it's hoped that both Christians and Jews will learn "that the human heart is big enough to embrace all men and that the divine spirit is within all of us."

Youth Program In West Monroe

The First Assembly of God Church, Crosley and Cypress, West Monroe, will be the scene of a bi-sectional Youth Singspiration, at 7:30 p.m. Monday.

Featured on the program will be youth groups of the Monroe and Ruston sections.

DR. WALTER COURTENAY

Daily Series Is Arranged At Covenant

The pastor of historic First Presbyterian Church of Nashville, Tenn., Dr. Walter R. Courtenay, will be featured speaker at a daily series of services starting Sunday, July 5, at Covenant Presbyterian Church, 1901 Milton St. The services will be held through July 9.

The Rev. Wayne F. Gray, pastor, said services on the first day will be held at 11 a.m. and 7:30 p.m. On Monday through Thursday of that week there will be a study of I Corinthians 13, daily at 10 a.m. and at 7:30 p.m. daily there will be sermons by Dr. Courtenay.

OTHER EVENTS

Other events scheduled during the week include on Tuesday at 7 a.m., a breakfast for the men of the church, and 7 a.m. Wednesday, a breakfast for young people of Covenant Church, juniors through college age.

The church of which Dr. Courtenay is pastor, had a 140 year history of service in the downtown area of Nashville, when it was relocated in 1955 to 55 acres of surburban property.

SCHOOLING

The minister graduated from Maryville College in 1929. He received theological training at Princeton Seminary, and did graduate work at the University of Wisconsin.

He accepted his present pastorate in 1943. He has received many honors for his work in the ministry, and has contributed a number of articles to religious and secular publications.

The minister is married, and has two sons.

Bethel Baptist Church Names New Minister

Rev. Roy Humphrey has resigned as pastor of Westside Baptist Church in Bastrop to accept the pastorate of Bethel Baptist Church in West Monroe on July 1. The announcement was made by W. H. McLin, chairman of the Bethel Church pulpit committee.

The new pastor is a former resident of West Monroe and a graduate of New Orleans Baptist Theological Seminary. At Bethel, he succeeds Rev. P. Lionel Crowell who resigned last April to become pastor of the First Baptist Church in Leesville. Rev. Earl D. Mercer, public relations director for the Louisiana Baptist Children's Home in Monroe, has been serving as interim pastor of the West Monroe Church.

Bethel Church is located at 300 Washington Street in a building completed last year. Organized in 1950, current membership is more than 400.

Rev. D. Watson To Speak Here

Guest speaker for 10:45 a.m. and 7 p.m. services today at Stone Avenue Methodist Church here, will be the Rev. David Watson, 19-year-old evangelist of Jackson, Miss.

He is the son of the Rev. Austin Watson, pastor of the First Congregational Church of Jackson.

FOUR URSULINE NUNS

JOHANNESBURG, South Africa (AP) —Fifty years ago four girls stood side by side in a chapel in the small Transvaal Province town of Krugersdorp to take their vows in the holy order of St. Ursula.

Recently Mother Patrick, Mother Baptist, Mother Borromeo and Sister Berchmans, now in their early 70s, knelt together in the same chapel at a Pontifical High Mass celebrated in their honor by Roman Catholic Bishop Hugh Boyle.

The Ursulines consider it most unusual to have four jubileers together at the celebration of their jubilee. The order has only 84 members in the Johannesburg area and 6,000 altogether in the world.

Mother Baptist and Sister Berchmans are Germans who came to South Africa with their parents when they were still young girls.

At Trend House...

The Golden Age of French Design

Henredon

Custom Folio One

Trend House buyers spend hundreds of hours at markets each year searching for the finest quality furniture to be offered to you at reasonable prices. Custom Folio I by Henredon, with its quality and distinction of custom made furniture, is one of our best finds. It enables you to express your own individual decorating tastes more freely, more beautifully, than ever before. It's unique achievement in design provides perfect harmony in every detail. The finishes are charmingly informal . . . soft, mellow provincial fruitwood and silvery grey Azure Antique. This magnificent new furniture, available for living room, dining room and bedroom, is priced well below what you would expect to pay.

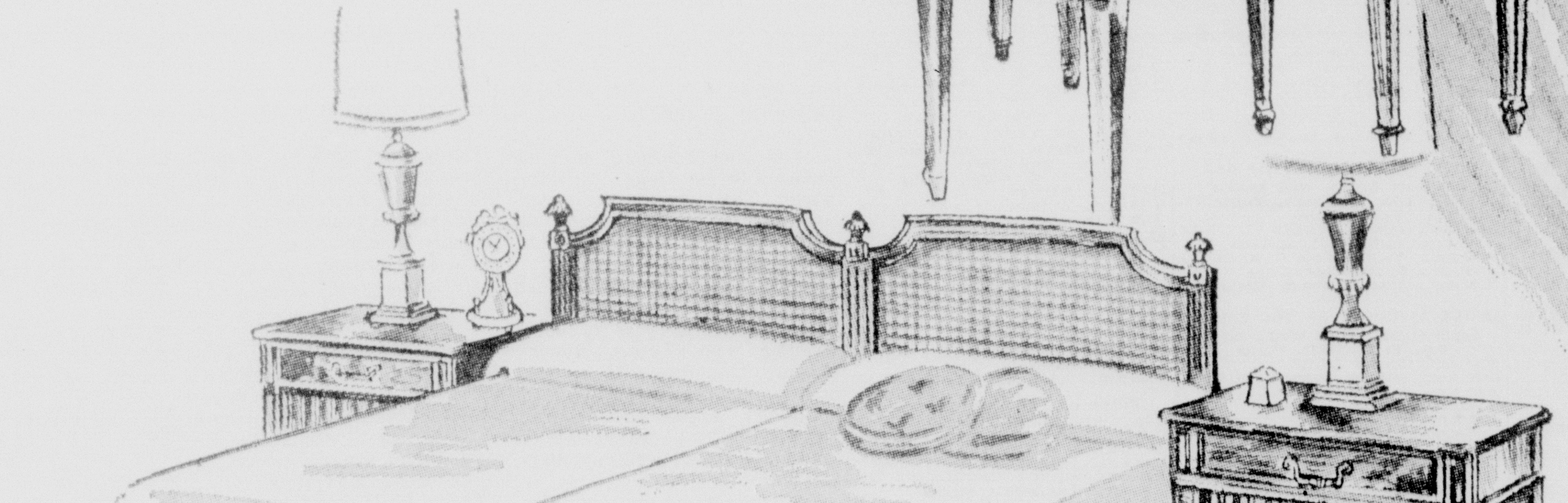

CONVENIENT WORRY-FREE PARKING

"CHARGE IT" . . . USE ONE OF OUR EASY PAY PLANS

Trend House

1200 North Eighteenth "Where The Unusual Is Usual" Phone FA 5-3167

Malaysian Troops, Police Arrest 41 Chinese Students In Red Crackdown

KUALA LUMPUR, Malaysia (AP)—Troops and police arrested 41 Chinese student leaders at Singapore's Nanyang University Saturday in a crackdown on Communist subversive activity.

Home Affairs Minister Dato Ismail Bin Abdul Rahman told a special news conference a militant Red threat against Malaysian federal and Singapore State authority made the arrests essential.

He did not go into detail, but it was understood the action was taken to avert a planned Communist offensive involving student and industrial agitation.

More than 500 men—soldiers and special branch police officers—made the arrests in predawn raids that centered on the university, whose powerful student organizations are known to be hotbeds of Peking-style communism

Police Inspector General Claude Fenner said the operation "went off with no incidents whatsoever," and added "We are not expecting any serious repercussions at the moment." The operation was timed for the end of term exams for the 2,000 students.

Four girls and 37 men in their late teens and early 20s were taken into custody under an ordinance for preservation of public security which permits indefinite detention without trial.

The government released documents detailing Red influence at Nanyang which the home affairs minister described as "the last remaining stronghold of the Communist united front in Singapore."

The documents charged that Nanyang student leaders have made the 11-year-old institution a center "for the recruitment and indoctrination of cadres for the KCP (Malayan Communist party) and for the dissemination of pro-Communist propaganda throughout Malaysia."

Nanyang student groups have openly echoed Indonesia's denunciations of the merger of last September Malaya, Singapore and the Borneo territories of Sarawak and Sabah to form the British-backed anti - Communist federation.

Police authorities said, however, there were no direct links between the arrested students and Indonesian acts of sabotage.

WISE BUYS COME FROM...
TURPIN
SINCE 1919
BUILDERS SUPPLY

BIG 5 DAY SALE

MONDAY JUNE 29 THROUGH FRIDAY, July 3rd

THESE PRICES ARE .... HOTTER than a FIRECRACKER

Guaranteed Satisfaction

Note: All Turpin Stores Will Be Closed, Saturday, July 4th

OWEN'S CORNING
Fiberglas INSULATION 39.88 PER M SQ. FT.
FULL 3 INCH THICK

3 Pc. Cast Iron BATH SET 68.88 Less Trim
• 5' Cast Iron Tub • Vitreous China 19"x17" Lavatory and • Commode

FEDERAL LIGHT FIXTURES
Your Choice only—
4.98

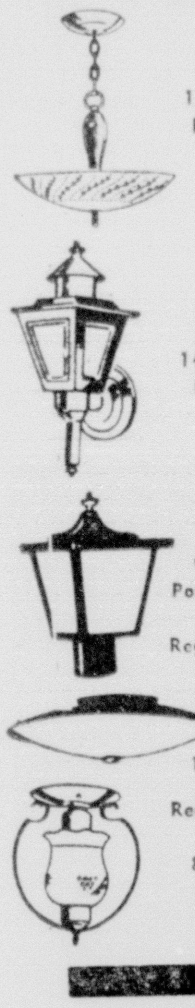
Brass 15"x35" Regular 6.59
Black 14"x15½ Regular 5.98
Black Outdoor Post Lantern 13"x7" Regular 5.79
17"x15" Brass Regular 6.98
8½"x9" Regular 5.98

Impregnated SHEATHING 41.87 Per M SQ. FT.
Fire And Moisture Resistant
High Insulating Quality
4'x8'x½" SHEETS

RANGE HOODS 13.88
Permanent Type Aluminum Foil Filter And High Exhaust Fan
WHITE • COPPERTONE • 36" or 42"

CORBIN — Silent Aire
ATTIC FAN 36.88
• Rubber Mounted • Ball Bearing • Sealed For Life • Compact Rugged Steel Construction
(GRILLE NOT INCLUDED)

SHIELD — 30 GAL. GLASS LINED
WATER HEATER 36.95
10 YEAR WARRANTY
• AGA Approved • Natural or Butane

CORBIN'S GOLD LINE
Fume and Gas Proof Outside White PAINT 3.33 GAL.

RAILITE HIGH PRESSURE PLASTIC LAMINATED Counter Topping 34c SQ. FT.
ACID, STAIN and BURN RESISTANT
30"x8', 10' & 12' Lengths
48"x10' Lengths

Pre-Finished LAUAN MAHAGONY PANELS 2.75 4'x8'x¼" Sheet
ECONOMY PRICED — Lowest Price Ever Offered

CEILING TILE
• SMOOTH "THERMA-TEX" 12"x24"x½" (Painted Bevels) 9½c SQ. FT.
• "GALAXIE" ACOUSTICAL 12"x12"x½" RANDOM PIN-POINT. (Painted Bevels) 11½c SQ. FT.

ATLAS FULLY GUARANTEED FIRST QUALITY ASPHALT ROOFING SHINGLES 4.77 Per Sq.
• White • Colors • 215 LB. SQ.

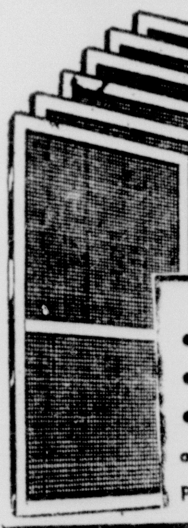
• No Rust • No Warp • No Rot and • No Painting

Alunimum Screen Doors 7.88
No Rust • Rugged Construction
No Warp • Strong Kick Plate
No Rot • Horizontal Push Bar
2-8 x 6-8 or 3-0 x 6-8 or 3-0 x 7-0
Includes: Bottom and Side Expanders. Hinges Already Applied.

15 or 30 Lb. ROLL FELT 1.69 Per Roll
15 Lb. — 4 Squares; 30 Lb. — 2 Squares

Aluminum FRAME WINDOW SCREENS

2-0x3-2	1.69
2-0x4-6	2.09
2-0x5-2	2.29
2-4x3-2	1.85
2-4x3-6	1.97
2-4x4-6	2.28
2-4x5-2	2.51
2-8x3-2	2.02
2-8x3-6	2.17
2-8x4-6	2.49
2-8x5-2	2.77
3-0x3-2	2.20
3-0x4-6	2.71
3-0x5-2	2.99

PLASTIC PIPE Per 100'

½ Inch	1.69	1¼ Inch	6.39
¾ Inch	2.89	1½ Inch	8.77
1 Inch	4.69	2 Inch	12.79

Double Well—30"x21" STAINLESS STEEL SINK 19.95 Less Trim

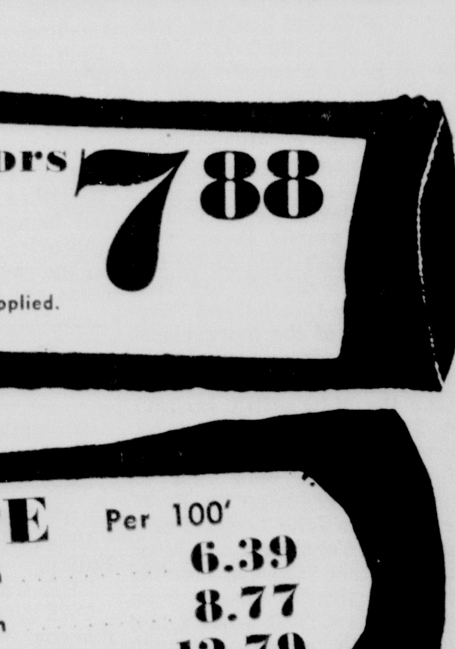

TOP QUALITY PRODUCTS

IOWA TYPE — GALVANIZED — 2 PLY
BARBED WIRE 6.79 Per Reel
4 Point — 5" Spacing — 12½ Ga. Double Wrapped

• MONROE—Louisville At DeSiard
• BASTROP—Next Door to Post Office
Store Hours: 7:30 AM to 5:30 PM

GUIDE TO GOOD READING

Variety Offered At Parish Library

By FRANCES FLANDERS
Ouachita Parish Librarian

Again this week there is a large variety of material to offer the reading patrons of the library. "The Life of Riley" by Anthony Cronin is a very amusing novel, dealing with the adventures of an Irishman in Dublin and London. It promises entertainment for the long summer afternoons. "The Stone Angel" by Margaret Laurence is a first novel by a Canadian author. It is the story of a woman and her search for emotional stability. It is a beautifully written book and will have a definite appeal for many readers. "Boswell" by Stanley Elkin is the story of a 20th century Boswell who wants to collect celebrities. How he goes about accomplishing this feat makes a humorous and entertaining story. For the mystery readers there are two books, "Maigret's Dean Man" by Georges Simenon and "The Grave-Maker's House" by Rubin Weber. "Return of The Long Riders" by Cliff Farrell is another better than average Western story.

A thoughtful book, which every American who is concerned about the trend of our civilization should read is "The Second American Revolution" written by H. W. Eldredge. He gives us much food for thought in his appraisal of the dangers facing Western society. "The Privacy Invaders" by Myron Brenton has the same theme as Vance Packard's "The Naked Society." Both of these books are concerned with the many ways in which our privacy is invaded today and the pressures upon us in modern society. Everyone should read one of these books. An interesting book for the investor is "How to Invest and Protect Your Profits in Real Estate Syndicates." This book contains much good advice on making money in this way.

A very fine addition to the science collection is "Geology" by William C. Putnam. This is a very scholarly book and should be useful for many years. "The Cell" by John Pfeiffer is another excellent book is the Life Science Library series. "Pruning Guide For Trees, Shrubs and Vines" written by Tom Stevenson should be invaluable to gardeners. "The Complete Book For Gardeners" by Rachel Snyder is a very fine and complete work and will be widely used. "Introduction To The World of Orchids" written by G. C. Dunstreville will be most useful to those enthusiasts who grow these beautiful plants.

"Mah Jong, Anyone" by Kitty Strauser and Lucille Evans will be useful to those who enjoy playing this ancient game. "The Art of Technical Writing" by Eugene Ehrlich and Daniel Murphy should be very valuable to engineers who write technical reports. Since this is the anniversary of Shakespeare's birth, there have been an unusually large number of books written about him. The latest one is "Shakespeare In His Age" and was written by Frank Halliday. The author gives us an excellent picture of the England in which Shakespeare lived. Quite an addition to our drama collection is "Five Plays, Comedies and Tragicomedies" by Federico Gracia Lorca, one of the outstanding modern Spanish playwrights.

A very interesting book of history is "The Great Arab Conquests" written by Sir John Glubb. Complete histories of the Arabs are scarce and this is a welcome addition to the book collection. A biography which will certainly be in demand, because of the recent movie is "Lawrence of Arabia; The Man and The Motive" written by Anthony Nutting. This is a fascinating story and one which Mr. Butting has told well.

Let me remind our young friends that we are having story hours each Wednesday Morning at the Main Library, the West Monroe Library and the Anna Meyer Library. Don't forget to be with us next Wednesday at 10:00 a.m.

MUSEUM DIRECTOR FINDS

Contemporary Art Vital

By MILES A. SMITH
AP Arts Editor

NEW YORK, (AP) — As head of New York's famous Museum of Modern Art, Rene d' Harnoncourt finds many things to be happy and enthusiastic about.

It's not just that his museum reopened recently after a $5.5 million building program that more than doubled its exhibition space, though he's happy about that too.

"The most exciting thing today is the extraordinary vitality and versatility of contemporary art," he said in an interview.

"We're lucky to be in the United States, too. For America is ahead in many things, not only in experimentation but also in achievements.

"Thirty years ago," he continued, "An American might say defensively, 'It really isn't necessary to go to Paris.' Today it is likely to be a Parisian who says it isn't necessary to go to New York, and we know he is speaking defensively."

D'Harnoncourt also feels there has been a "growth public appreciation and interest in contemporary art" in recent years because of the activities of museums, galleries and the press."

As a result, he says, "people are more accustomed to seeing things that are different. Of course the first time we look at something different, there is a shock.

"But suppose we come back to this same work of art in 30 years. We still see how it is different, but we also see that it has affinities with other things that came before and after it, and we see it in relation to all the past."

He has been with the museum for 20 of its 35 years. A huge man, 6 feet 6, with an expressive face and a

DR. WALTER R. COURTENAY

ready flow of words, this Vienna-born administrator experience in his field.

How does he expect his museum to function in the future?

He said he believes its basic task of "assisting the public to understand, enjoy and use art" would not change, but that the museum "must stay young and flexible enough to find new ways to carry out these functions.

"We are not in the business of creating works of art," he said. "We make it accessible — by exhibiting it and writing books about it."

Could the museum's size and importance have a psychological effection what the creative artists become interested in? If the museum becomes interested in a trend or movement, does its influence strenghen that trend?

D'Harnoncourt smiled and with a wave of the hand said, "We are not the only museum. And there are many publications about art. Perhaps the people have an exaggerated idea of the power of a few institutions to affect the stream of art.

"In the long run, something takes place between the artists and the public. Institutions can affect this relationship only a little. It always amuses me to read articles about tastemakers. They almost always leave out the artist himself."

D'Harnoncourt takes no stock inspeculation over the possibility that modern art may have run its main course. He distinguishes between "modern" and "contemporary" by pointing out that "modern" trends began about 1885. He defines "modern" as an art that "strives to embody new forms, or modify traditional forms, in creative ways that give them meaning for our times."

"The word 'modern,' of course, is a term that floats through history, and identifies a moving point in time, he said. "Certain powerful movements stay alive for a considerable time. It is better not to worry about what we will do 75 years from now. For the time being, the span that began around 1885 is still valid."

The director long has said that begin on the forefront new ideas makes it difficult to judge what is happening. So risks must be taken — the museum would rather mistakenly acquire a dozen works that will fade out in 10, 20 or 30 years, than to make the worse mistake of missing one work that will be considered later a masterpiece.

He Can Get You Out Of Jail

THE SCARPERER. By Brendan Behan. Doubleday. $3.95.

There is an amusing view of the criminal element in Behan's story, set in Dublin and Paris. It is a comedy with an unusual flavor.

One of the principal figures is a man known only as The Scarperer. He arranges — for a steep consideration, of course — for prisoners to break out of jails.

In this particular jailbreak, the major beneficiary is The Limey, a man with a long record who is very much wanted in England. But once The Limey is out, The Scarperer and his henchmen don't smuggle him home, as they had promised.

It happens The Scarperer knows a French gangster, Pierre, who feels it would be discreet to disappear. Since there is a physical resemblance between The Limey and Pierre, it becomes quite inevitable that The Limey will turn up as a body, readily identifiable as Pierre's. And The Scarperer will collect a huge fee.

But some ironical things happen at the end of this plot, with a final twist that is neatly comic.

Idle Rich Do Make A Mess Of Life

THOSE HARPER WOMEN. By Stephen Birmingham. McGraw-Hill $5.95.

There are four generations of Harper women in Birmingham's novel, and every one of them feels the corroding, corrupting curse of money, each in a different way.

It is the money of Meredith Harper, the old tyrannocrat who took over a plantation on St. Thomas in the Virgin Islands at the turn of the century, made a fortune in sugar and rum, and then pyramided it is other business ventures.

The story's setting is St. Thomas of the present day, but there are many flash backs to earlier scenes. It is the second and fourth generations of Harper women that count the most in the drama.

The great-grandmother was Merdith's wife Dolly. We catch only a few glimpses of her, but enough to know how tragic was her life with a brute husband.

The grandmother, now 74, is Edith Harper Blakewell, who had been dominated unmercifully by her father, has been widowed for years, and has stayed on at the island although the others have left.

The mother is Diana Blakewell Ware Gardiner, hard as ice, a member of the jet set who is more interested in Paris salons than in her daughter.

And finally there is Leona Ware Breed Paine Para-Diaz, not yet 28, but already thrice divorced; as mixed up as an adolescent and still a spoiled brat.

Leona has come back to her grandmother's house to "find" herself; poor grandmother Edith is still going reflexively through that same experience. Edith's fumbling attempts to help Leona are a major theme of the narrative.

This is a novel as deep as as it is long, a statement which cannot be made about very many long novels. The story is a social commentary on the messes people make of their lives under the stress of inherited irresponsible wealth. The characters are real people not flickering television shadows.

Joe & Dave's Resturant
500 Louisville FA 3-6162

SUNDAY DINNER SPECIALS

COLD PLATE SPECIAL . . . $ .75
PINEAPPLE RINGS, COTTAGE CHEESE, BAKED HAM, WITH CUCUMBER CHIPS ON CRISP LETTUCE LEAVES, CRACKERS, BUTTER, TEA OR COFFEE.

CUP OF VEGETABLE SOUP
★★★★★★★★★
TOSSED GREEN SALAD OR PINEAPPLE & CHEESE SALAD, WITH DRESSING
★★★★★★★★★
HALF FRIED CHICKEN $1.25
CHAR BROILED CHOICE RIB EYE DINNER STEAK $1.50
★★★★★★★★★
SNOW FLAKE POTATOES, MIXED VEGETABLES, CORN ON THE COB
★★★★★★★★★
DISH OF ICE CREAM
★★★★★★★★★
TEA OR COFFEE . . . . $ .10 extra
★★★★★★★★★
BREAD & BUTTER

You're Invited to Attend
General Aviation Day
SUNDAY—June 28
NOON 'til DARK
at
Fleeman Flying Service
SELMAN FIELD
● Airplane Rides 1c per lb.
(Women's Weight will be Guestimated)
● New Cessna Aircraft Display
● Free Prizes Every 30 Minutes
Nothing to buy — Just Register

RECORDS

Jazz Quartet And 'Classical'

By MARY CAMPBELL
AP Newsfeatures Writer

Two new albums by Atlantic spotlight the Modern Jazz Quartet. In one the spot shines on a lot of jazz; in the other, it pinpoints MJQ's leaning toward classical European music.

Jazz fans will probably prefer "The Sheriff," seven jazz pieces, some with a delicate flavor of bossa nova. John Lewis wrote one of these for a movie, two for a play; he has rearranged them and speeded the tempo. Laurindo Almeida performed "Bachianas Brasileiras" with the MJQ at the Monterey Jazz Festival. Here they do it without him, very South American, never overstated. The album ends with the familiar "Carnival" from "Black Orpheus."

"A Quartet Is a Quartet Is a Quartet" is designed to show the relation between three apparently different kinds of quartet music. The Hungarian Gypsy Quartet plays a concert medley of six gypsy tunes. Violins are alternately sweet and lively. The Quartetto di Milano plays Wbern's atonal "Five Movements for String Quartet."

The Modern Jazz Quartet plays four, among them "Winter Tale" which John Lewis was inspired to write by the Hungarian Gypsy Quartet and "Concorde," one of the more classical-sounding pieces from Lewis' early jazz writing.

Like the MJQ's Milt Jackson, Cal Tjader also is a most impressive vibraphonist.

But the men with him on Verve's "Breeze from the East" are not up to John Lewis, Percy Heath and Connie Kay. Liner notes mention "the big, building sound" of the TV theme from "Burke's Law." It does get louder, with about as much variety as the Beatles. The same is true, except for Tjader, of "Stardust."

Tjader usually is heard around California as leader of a quintet. Some of the tracks on this album — the better ones — have this small grouping. The rest add a steady beat and two guitars, flute, organ and celeste.

Yusef Lateef plays "Jazz 'Round the World" for Impluse. Lateef plays the many instruments of which he's master, emphasizing tenor sax and flute as he does with the Cannonball Adderly Sextet.

He plays 10 tracks, is especially good with the moods of India and Israel, is short and snappy then effectively fades out with "The Volga Rhythm Song" and ends with "Yusef's French Brother" which includes a swinging "Frere Jacques."

It's not spring fever, it's "Flute Fever" when the Jeremy Steig Quartet makes its debut album on Columbia. Steig occasionally sings while he's playing, which liner notes say he picked up from a Yusef Lateef record. It isn't too pleasing.

The quartet plays well-known jazz compositions, "Oleo," "Blue Seven," "So What," and a couple of ballads. Steig's tone is not sweet; his attacks are sharp and clean.

John Lewis' modern jazz is known as cool; Leonard Feather has called John Coltrane's "extrovert modern." "Coltrane Live at Birdland," Impulse, is a good example. Coltrane plays five selections (two of them cut in a studio) with piano, bass and drums. It' not for weird effects. It is bop-rooted jazz.

A trio which has been around since fall but sounds as if it's been putting on the polish much longer, does "The Green Leaves of Summer" on Contemporary. There's Hampton Hawes, talented, 35-year-old pianist; Mont Montgomery, 42, brother of jazzman Wes Montgomery, on bass; and Steve Ellington, 21, (no he's not) on drums.

Hawes plays blues-based jazz piano. His "The More I See You" has the sound of a cocktail lounge piano. He also can improvise well, sounding relaxed instead of frantic, while the notes are quickly winging.

Best Sellers

(Compiled by Pub. Weekly)

FICTION

THE SPY WHO CAME IN FROM THE COLD, LeCarre.
CONVENTION, Knebel and Bailey.
THE GROUP, McCarthy
THE NIGHT IN LISBON, Remargue.
THE MARTYRED, Kim

NONFICTION

FOUR DAYS, UPI-American Heritage.
A MOVEABLE FEAST, Hemingway.
A DAY IN THE LIFE OF PRESIDENT KENNEDY, Bishop.
THE NAKED SOCIETY, Packard.
DIPLOMAT AMONG WARRIORS, Murphy.
(AP's "The Torch is Passed" is not listed because it has not been sold generally in bookstores.)

BOTTLES BLAMED

BUENOS AIRES, Argentina (AP) — Brewers blame soft drink bottlers for a sharp drop in beer sales. The Chamber of Beer Manufacturers said beer consumption had gone down from 19 short quarts a year per person in 1954 to seven now.

Spy Who Got Killed At A Boy's School

THE INCONGRUOUS SPY By John Le Carre. Walker. $5.95.

In "The Spy Who Came In From the Cold," LeCarre's best-selling third novel, there was a brief reference to an obscure agent named George Smiley.

Smiley is the hero of the author's first two works, "Call For The Dead" and "A Murder of Quality," which are combined here under a single title.

Though he is a professional British secret agent — in the secodn story he has retired — Smiley is the exact opposite of the adventurous swashbuckler of most spy fiction. In appearance, he is short, fat, and as self-effacing as the near-sighted professor he almost became. He appears "breathtakingly ordinary" and his associates dubbed him "the Mole."

"Call For the Dead" is a cracking good spy thriller in which the apparent suicide of a man from the Foreign Office soon is found to be a murder. Had he been giving away British secrets? Had enemy agents killed him in fear that he had been exposed, or that he had become a double agent? These questions are the beginning of a deadly puzzle which matches Smiley against one of his wartime proteges.

This novel may not have quite the literary quality of "The Spy Who. . ." but both heroes — Smiley and Alec Leamas — are very much alike in one respect, for each is a "decent — and therefore incongruous — spy."

There is no espionage in "A Murder of Quality," but it presents a murder mystery in the unusual setting of a snobbish boys' school. It is well done, especially in the matter of mooc and characterization.

Those who missed the two stories about George Smiley would do well to get acquainted with him.

Top Ten

CAN'T BUY ME LOVE, Beatles
TWIST AND SHOUT, Beatles.
SHE LOVES YOU, Beatles
I WANT TO HOLD YOUR HAND, Beatles.
HELLODOLLY, Armstrong
SUSPICION, Stafford
PLEASE, PLEASE ME, Beatles
GLAD ALL OVER, Dave Clark Five
SHOOP SHOOP SONG, Everett
CROOKED LITTLE MAN, Serendipity Singers

LEAVES FOR U.S.

TOKYO (UPI) — Tokuyasu Fukuda, chief of the Japanese defense agency, left Tokyo Saturday en route to the United States for talks with Defense Secretary Robert S. McNamara.

Fukuda plans to stay in the United States for 10 days.

This electric power supplier consumes your tax money

This power supplier pays its own way

. . . Isn't it time to question REA subsidies?

REA Co-ops . . . even though they are supplying industrial and other non-rural customers . . . borrow money from the Federal Government at about half the interest rate the Government itself pays. They do not pay any federal income tax and only token local and state taxes. This adds up to a tremendous "handout". Since the government in Washington has no money of its own, you know whose money is being handed out. Yours! . . . and the money of every taxpayer including the investor-owned electric companies.

INVESTOR-OWNED ELECTRIC LIGHT AND POWER COMPANIES OF LOUISIANA
Southwestern Electric Power Co. • Gulf States Utilities Co. • New Orleans Public Service Inc. • Central Louisiana Electric Co. • Louisiana Power & Light Co.
Modern Electric Service for a Growing Louisiana

KLIC

Northeast Louisiana's Most Powerful Non-Directional Full Time Radio Station

We're Celebrating Our

14TH ANNIVERSARY

The late Dr. Frank P. Cerniglia began planning a radio station for the Twin Cities in 1928 . . . The application for KLIC was approved in 1949 and the dream came true in June of 1950 when the new 250 watt station went on the air!

It started as a Mutual Network Affiliate and has remained as one ever since. In September, 1962 the power was increased to 1,000 Watts. It began as a non-directional station and presently continues to send its programs in every direction from the Twin Cities.

Using the newest and finest Collins radio broadcasting equipment KLIC is on the air everyday from 5 a.m. until 1 a.m. the next morning programming 20 hours of interesting radio for the people of the Monroe-West Monroe Trade Area.

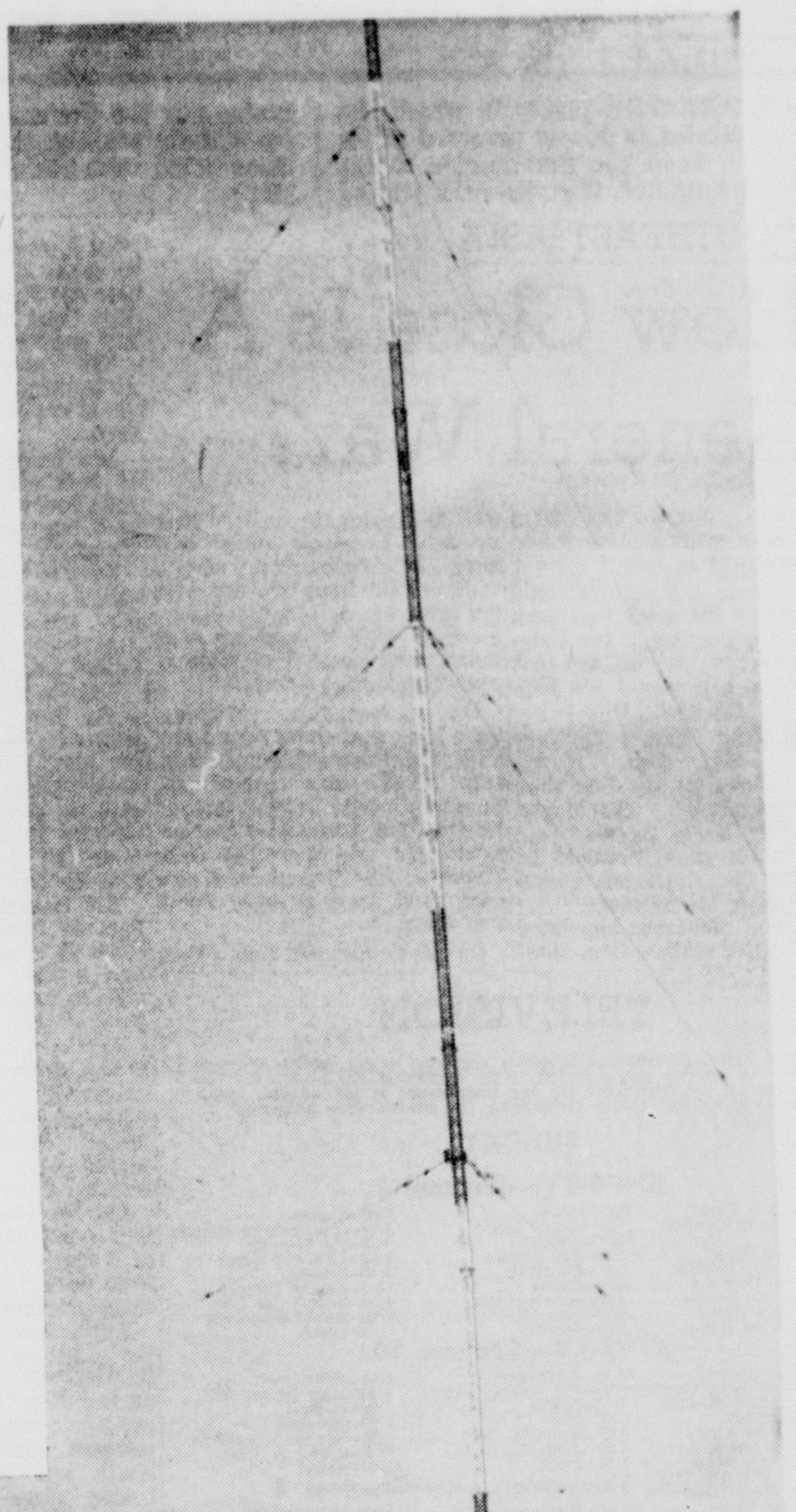

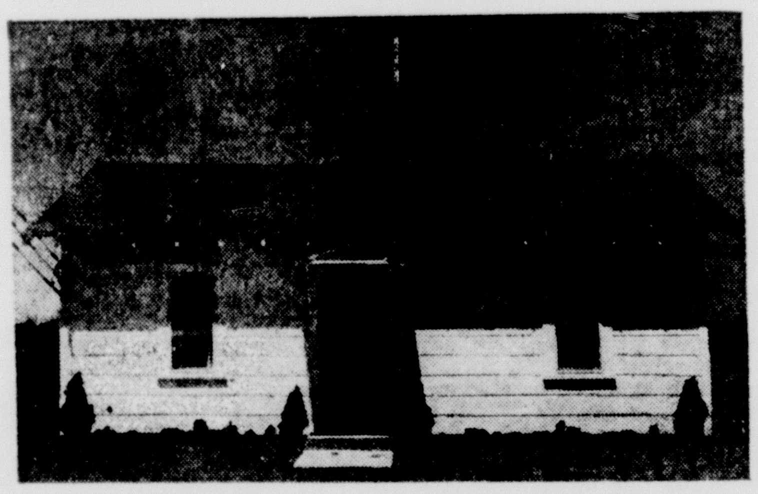

Our first transmitter building in 1950.

1230

On Your Dial

ABOVE IS OUR NEW TRANSMITTER AND STUDIO BUILDING ON PARKVIEW DRIVE IN MONROE

NOW! 1,000 WATTS!

Frank Cerniglia, Jr., General Manager, standing, and Robert "Bobby" Cerniglia, Program Director are shown at the modern new Collins Broadcasting console in the Transmitter station.

The Giant Pacemaker In Variety Radio

A Mutual Radio Affiliate

- NEWS
- SPORTS
- WEATHER

Just Pick Your Kind Of Music

- COUNTRY
- WESTERN
- GOSPEL
- POPULAR
- DIXIELAND JAZZ

and

- EASY LISTENIN' MUSIC

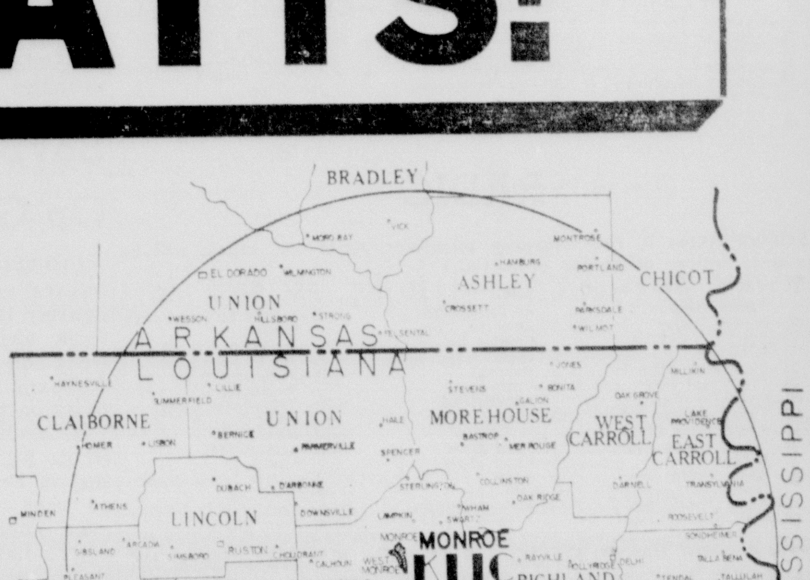

For The Best In Radio Advertising

PHONE FA 3-4617

You'll like our service . . . but best of all you'll like the results you get from KLIC Radio advertising.

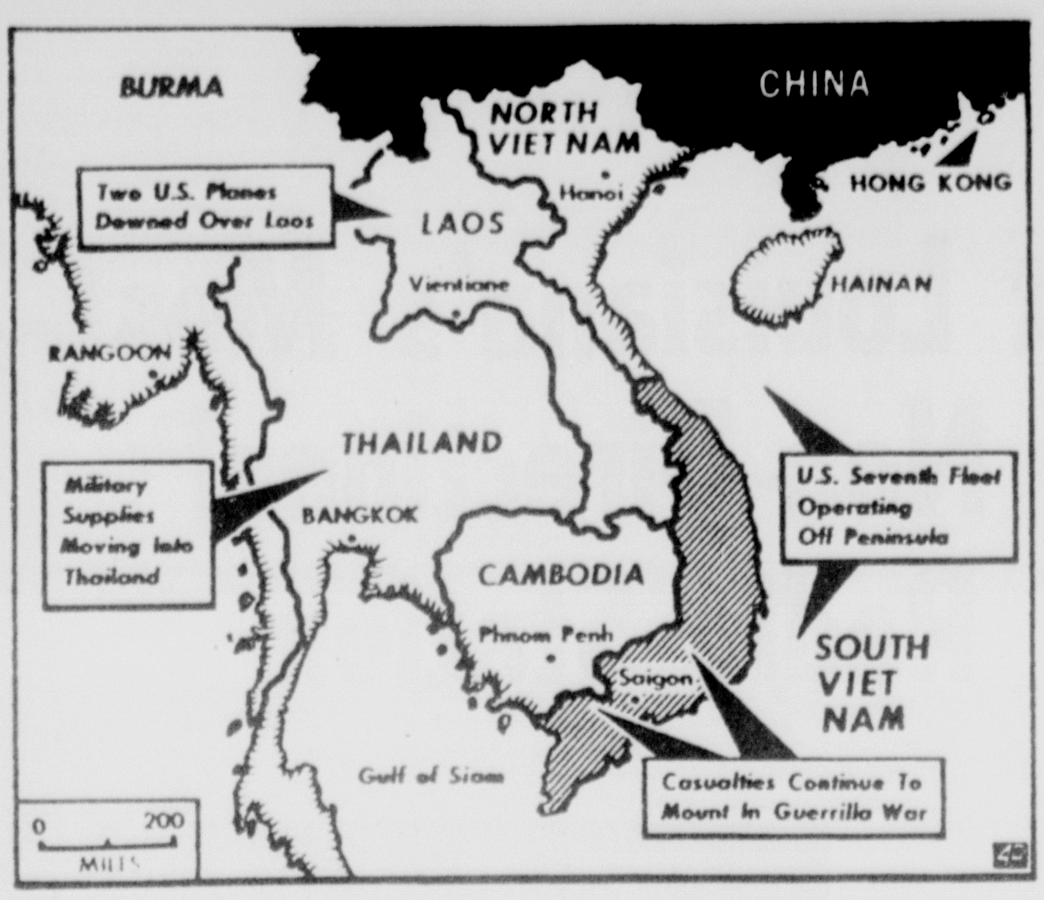

HERE ARE THE places in which the United States is deeply involved in its effort to keep the Communist threat in Asia contained. If neither the United States nor the Communists back away from their present stands, a real collision could take place. (AP Wirephoto Map)

IN SOUTHEAST ASIA

How Close Is A General War?

SAIGON, South Viet Nam (AP)—How close is America to a general war in Asia?

A top-level U.S. official said here during the week that such a war was possible if the Communists do not back off, but that he had faith it would not happen.

South Viet Nam's military premier, Maj. Gen. Nguyen Khanh, spoke for the first time of "liberating" Communist North Viet Nam. He also said bases in his country would be available for American operations outside his frontiers.

President Johnson appointed his top active soldier, Gen. Maxwell D. Taylor, to succeed Henry Cabot Lodge as ambassador here. In Washington, several congressmen have expressed belief America is moving toward possible violent collision with Communist North Viet Nam or even Communist China.

U.S. jet reconnaissance planes have been shot down over Laos, and others have bombed military installations around the Communist-held Laotian town of Khang Khai. Some of these jets reportedly are operating from Thailand, 7th Fleet aircraft carriers, and possibly from South Viet Nam.

On the Communist side, North Viet Nam has hinted it is ready to throw its large, regular army into the fight on the side of the Viet Cong and Laotian Communist guerillas.

The progressive shows of force being put on by both sides could explode at some point into war.

But behind the saber-rattling of both sides, there has been little real military change in the area, and none is immediately expected.

Despite the military air operations and occasional patrols by U.S. Special Forces men, no American combat troops have moved into Laos.

The 7th Fleet continues to operate just off the Indochina peninsula, but it has never been far away. In terms of flying time, U.S. jet bases throughout eastern Asia are within quick striking distance of targets anywhere in the area, and have been for years.

The number of U.S. servicemen in South Viet Nam has stood at about 16,000 for nearly half a year, and military officials in Saigon foresee no immediate change in the future.

New combat planes being sent to the Vietnamese air force are essentially modifications of the types used during World War II. Many two-engine transport planes have arrived in recent months.

But the general level of military equipment that has come or is expected to come into Viet Nam does not look like an indicator of general war.

While shooting incidents along the Laotian and Cambodian frontiers are commonplace, the narrow Ben Hai River separating North and South Viet Nam remains quiet. No masses of North and South Vietnamese troops glare at each other across the river.

The guerrilla war in South Viet Nam itself continues to take its toll of casualties on both the government and Viet Cong sides. There have been more than 1,000 U.S. casualties since America became deeply involved in 1961.

But the level of fighting is about the same as it has been for many months.

The United States has been moving more military supplies into Thailand, presumably partly as a show of strength to frighten advancing Communists in neighboring Laos.

But this has happened during past crises.

Few physical developments in the Indochina cockpit indicate that the United States is any closer to war than it was, say, a year ago.

"The difference," a U.S. official said, "is psychological. Now we know we're ready to go to war if necessary. This means a lot of the diplomatic and political factors we had to skirt constantly in the past are gone now.

"And from this point on, a lot of things could happen."

TELEVISION

(The radio and television schedules contained in this column are published as a courtesy and a service to the readers of this newspaper. The newspaper is not responsible for any inaccuracies in the schedule which are supplied by the stations concerned.) (C) denotes color program.

SUNDAY

KNOE-TV—Channel 8

7:15—Pastor's Study
7:20—Farmer's Weather
7:25—News
7:30—Gospel Show
8:00—Heaven's Jubilee
9:00—Lamp Unto My Feet
9:30—Look Up & Live
10:00—Camera Three
10:30—Face the Nation
11:00—News
11:15—Dizzy Dean
11:25—Baseball
2:30—Big Picture
3:00—Suspicion
4:00—Sports
4:30—Amateur Hour
5:00—20th Century
5:30—Mr. Ed
6:00—Lassie
6:30—My Favorite Martian
7:00—Ed Sullivan
8:00—Celebrity Game
8:30—Brenner
9:00—Candid Camera
9:30—What's My Line
10:00—Alfred Hitchcock
11:00—News

KTVE-TV—Channel 10

7:30—Bible Answers
8:00—Lindsey Bros. Quartet
8:30—Statesmen Quartet
9:30—Travelogue
10:30—Faith for Today
11:00—This Is the Life
11:30—Men Into Space
12:00—Discovery
12:30—The Lewis Family
1:30—Sports
3:00—Golf
4:00—Beany & Cecil
4:30—Skills & Thrills
5:00—Destry
6:00—Flintstones
6:30—Walt Disney (C)
7:30—Grindl
8:00—Bonanza (C)
9:00—Farmer's Daughter
9:30—Arrest & Trial
11:00—Movie

KTBS-TV, Shreveport, La.—Channel 3

7:00—Gospel Time
7:30—Farming
8:00—Oral Roberts
8:30—The Living Way
9:00—Gospel Hour
9:30—Travel Time
10:45—Baptist Church
12:00—Discovery
12:30—Issues and Answers
1:00—Lovely Living
1:30—Jungle Jim
3:15—Dean Manion Forum
3:30—Discovery
4:00—Dick Powell
5:00—Sugarfoot
6:00—Wyatt Earp
6:30—Empire
7:30—Arrest & Trial
9:00—Movie, Part 1
10:00—News
10:15—Movie, Part 2
10:45—News

KSLA, Shreveport, La.—Channel 12

7:00—Hallelujah Train
7:30—Dixie Sing Time
8:30—Gospel Caravan
9:30—Champ. Bridge
10:00—Campus Bull Session
10:30—Face the Nation
11:00—Amer. At Work
11:15—Baseball Preview
11:25—Baseball
2:30—Judiciary
3:00—Matinee
4:30—Amateur Hour
5:00—20th Century
5:30—Mr. Ed
6:00—Lassie
6:30—My Favorite Martian
7:00—Ed Sullivan
8:00—Celebrity Game
8:30—Brenner
9:00—Candid Camera
9:30—What's My Line
10:00—News - Weather
10:15—The Great Adventure
11:15—Herald of Truth
11:45—Weather
11:50—Vespers

KTAL, Shreveport, La.—Channel 6

6:55—Morning Devotionals
7:00—Spiritual Hour
7:30—Gospel Favorites
8:30—Heaven's Jubilee
10:00—Frontiers of Faith
10:30—Sunday School
10:45—Church Service
11:45—News
12:00—Bat Masterson
12:30—Baseball
3:00—Golf
4:00—Surfside Six
10:15—Election Yr. In Averagetown
5:30—Dragnet
6:00—Bill Dana Show
6:30—Walt Disney
7:30—Grindl
8:00—Bonanza
9:00—Show of the Week
10:00—Newscope
10:15—Temple Houston
11:15—Devotional

KALB TV, Alexandria, La.—Channel 5

8:00—Gospel Singing
9:00—Living Word
9:15—Bible Stories
9:30—Gospel Time
10:00—Faith for Today
10:30—This Is the Answer
11:00—This Is the Life
11:30—Frontiers of faith
12:00—Insight
12:30—Baseball
3:00—Open Golf
4:00—Sunday
5:00—Meet the Press
5:30—Hootenanny
6:30—Walt Disney
7:30—Grindl
8:00—Bonanza
9:00—Show of the Week
10:00—Dateline
10:15—Espionage

WJTV, Jackson, Miss.—Channel 12

7:30—Gospel Caravan
8:30—Songs for Sunday
9:00—Lamp Unto My Feet
9:30—Look Up & Live
10:00—The Horseless Carriage
10:30—Herald of Truth
11:00—First Bapt. Church
12:00—Baseball
2:15—Bible Stories
2:30—Bible Speaks
3:00—Open Golf
4:00—Sports
4:30—Amateur Hour
5:00—20th Century
5:30—Mr. Ed
6:00—Lassie
6:30—My Favorite Martian
7:00—Ed Sullivan
8:00—Ben Casey
9:00—Candid Camera
9:30—What's My Line
10:00—News & Sports
10:10—Weather
10:15—Election In Averagetown

WLBT-TV, Jackson, Miss.—Channel 3

6:40—Morning Prayer
6:45—Voice of Goodwill
7:00—This is the Life
7:30—Answer
8:00—Gospel Favorites
9:00—Rev. Robt Duhs
9:30—TAC Series
10:00—Youth Speaks
10:30—Project Alert
11:00—Presbyterian Church
12:00—Death Valley Days
12:30—Baseball
3:00—Sports Review
3:10—Real Estate
3:15—Sunday Report
3:30—Sunday
4:30—College Bowl
5:00—Meet the Press
5:30—Showtime
6:30—Walt Disney
7:30—Grindl
8:00—Bonanza
9:00—Premiere
10:30—Show of the Week
11:30—News

RADIO

(Editor's Note: In the following schedules, news and music will be featured unless otherwise indicated.)

KWKH, Shreveport, La.—1130 KC, FM 94.5 MC

MORNING
6:00—Renfro Valley
6:30—Southern Baptist Program
7:00—Children's Bible Hr.
7:30—Protestant Hour
8:00—News
8:15—Today's Farm Story
8:30—Radio Bible Class
9:30—News, Home Show, News
10:00—News, Home Show, Sports
10:30—World Tomorrow
11:00—Episcopal Church

AFTERNOON
12:00—Colts vs. Cubs (double header)
5:00—News, Road Show, Harmon
5:30—Road Show

EVENING
6:00—Week's News in Review
6:15—Road Show
6:30—Road Show.
6:45—News
7:00—Life Line
7:15—Manion Forum
7:30—Voices in Headlines, News
8:00—Issues & Ans., Sports
8:30—World Tomorrow
9:00—Pressure of the Peacemaker
9:30—Tabernacle Choir, News
10:00—News
10:15—Independent American
10:30—Mirror to the Mind
11:00—Spirituals
11:45—Life Line
12:00—Sign Off

news and sports; Sign off

Sign on 5:45 a.m., news on the hour and half-hour; 7:25 a.m. Manning Brothers; 8 a.m. Gospel Airs; 6 p.m.

services, hymns, music,

KAGH—800 KC

Sign on 6 a.m.; gospel

CROSSETT, ARK.

MONROE, LA.

KLIC—1230 KC

8:30 a.m. Rhyhmarks; 9 a.m. Rev. Jimmie Sims; 4 p.m. Old Fashioned Revival Hour; 9 p.m. Candlelight and Silver; In between Music for easy listening, music for Sunday.

KTRY—730 KC
BASTROP, LA.

Sign on 7 a.m.; Gospel music, News and Sports; Sign off 6:30 p.m.

KRIH—990 KC
RAYVILLE, LA.

Sign on 7:30 a.m., news on the hour, gospel and variety music; Sign off 5:30 p.m.

KTOC—920 KC
JONESBORO, LA.

Sign on 6 a.m.; Church services, music, news and sports; Sign off 7 p.m.

KMAR—1570 KC
WINNSBORO, LA.

5:45 a.m. Sign on; Gospel, News and Sports throughout the day; Sign off 6:30 p.m.

KNOE—540 KC
MONROE, LA.

Sign on 6:05 a.m.; Religious music 6:15 a.m.; Missionaires 6:30 a.m.; Negro County Agent 6:45 a.m.; Oral Roberts 7:30 a.m.; Morning Mediations 8:11 a.m.; Voices of the South, 8:30 a.m.; 9:05 a.m. Bible Class; 10:05 a.m. Protestant Hour. News, swing music and sports throughout rest of broadcast day. Sign off Midnight.

KWCL—1280 KC
OAK GROVE, LA.

Sign on 7 a.m.; gospel music, news and sports; religious services; Sign off 6:30 p.m.

KUZN—1310 KC
WEST MONROE, LA.

Sign on 6 a.m.; 6-12 religious and gospel programs; from noon until 6 p.m. sign off Bob Kidd's alltime facorites; News on the hour.

KMLB—1440 KC
MONROE, LA.

Sign on 6 a.m.; 8:15 a.m. Christian Science; 10 a.m. Church service; noon Voice of Truth; 1:05 p.m. Monitor; 5:45 p.m. Bob Considine; 10 p.m. Hour of Decision; Sign off midnight; Local news on the '55.

KVOB—1340 KC
BASTROP, LA.

Sign on 6:30 a.m.; Hymns, music sports and news on the hour; Sign off 7 p.m.

KLPL—1050 KC
LAKE PROV., LA.

Sign on 7 a.m.; Church services, Hymns, news; Sign off 6:30 p.m.

KTDL—1470 KC
FARMERVILLE, LA.

Sign on sunrise; Sign off sunset; Musical Variety; News on the Hour; 12:15 p.m. 15 Minutes News; County Agent 12:30.

Soybeans Strong On Grain Mart

CHICAGO (AP) — The grain futures market reacted almost entirely to weather factors last week and prices ranged from weak on wheat to strong on soybeans in generally dull activity on the Board of Trade.

Hedge selling of wheat reached its highest peak of the season on Friday and prices turned weak on all contracts. However, analysts said it seemed not to have been accompanied by the aggressive short selling which usually develops in those circumstances.

The weather forecast for the five-day period from Friday was for temperatures well above normal without any moisture.

Wheat finished the week 2½-4⅝ cents a bushel lower than a week ago, July new crop \$1.40¼-⅜; corn ⅛-1⅛ higher, July \$1.23½-⅝; oats ⅞-1¼ higher, July 60¼-⅜ cents; rye unchanged to ¼ higher, July \$1.23⅛; soybeans 1⅛-3⅝ higher, July \$2.50⅜-½.

TEAR-GAS PISTOLS

PORT MORESBY, New Guinea (AP)—Police have authorized sales of tear-gas pistols to Port Moresby white women, who have become frightened by a wave of sexual attacks by Papuans.

Legislative Digest

[illegible]

contracts from five to 10 years. Passed 95-0.

H685, Lancaster and Jewell — to eliminate prohibition against corporations for practicing law. Passed 98-0.

H686, Lancaster and Jewell — to recognize the authority of professional corporations to practice law. Passed 96-1.

H644, Christian et al — to establish trade school in Northeast Louisiana to be the heavy equipment trade school for the state. Floor amended to add author and to authorize establishment of school instead of diretcing esablishment. Passed 99-0.

House adjourned to 10:30 a.m. Tuesday, June 23, 1964.

Foreign Car Sales In U.S. Show Gains

DETROIT (AP) — Foreign auto makers are carving out a healthy segment of U.S. auto sales this year, with indications that over 400,000 imports will be sold.

The comeback of the imports began last year when some 385,000 units were sold, reversing a four-year market decline. The peak year for imports was 1959 with 614,000 sales.

Importers say one of the major reasons for the increase in their sales is the U.S. industry's decision to shy away generally from stripped-down models.

The trend in the U.S. industry has been towards longer wheelbases, more options such as automatic transmissions, with a resultant more expensive price tag.

A survey of foreign car registrations for the first four months of 1964 showed 145,958 units listed, with Volkswagen continuing its domination with 96,014.

Volkswagen, the perennial No. 1 foreign car on the U.S. market, had 240,163 units registered in the United States last year and set a 10 per cent increase as its 1964 goal. As of June 1, it was running 13 per cent ahead of 1963.

A survey of the seven top foreign sellers for the first five months of 1964, compared with a similar period last year, showed:

	Jan-May 1964	Jan-May 1963
Volkswagen	113,000	799,775
Simca	3,301	553
Opel	5,776	none
Volvo	7,057	5,357
Standard-Triumph	9,839	8,615
Mercedes-Benz	4,130	4,519
Renault	8,391	10,454

Committee Kills Utility Court Hearing Bills

Rep. Lawrence Gibbs of Monroe Saturday said two bills he introduced to give people in an area serviced by a utility company the right to go into court to satisfy grievances were killed by a 6-3 vote the past week in the House Judiciary C Committee.

The bills provided that the area affected by the acts of the utility company could go to the court of their district and it would have jurisdiction in hearing the matter.

"I urged favorable action on these bills, but the committee refused to go along with my request and voted 6-3 to report the bills unfavorably which in substance meant the death of this piece of legislation for this session," Gibbs stated. "In such action as this, it is the rule of the bill be removed from the files of the House because it could not be heard again this session.

"I was successful in introducing a resolution calling on the Public Service Commission to give relief to the citizens of the Swartz community relative to their rates.

"This resolution was successfully passed in the legislature, and I have been advised that the Public Service Commission has before it now proper consideration to carry out the intent of this resolution."

BANS LIQUOR ADS

CARACAS (UPI) — Liquor commercials which directly encourage drinking or describe alcohol as "a cause of cordiality or a promoter of friendship" will be barred from Venezuelan radio and television later this year, it was announced Saturday.

The new ruling becomes effective here Aug. 1 and elsewhere in Venezuela on Sept. 1.

For the Protection Of Our Readers And Advertisers!

Close censorship is exercised over ALL ADVERTISING (Classified or Display) accepted for publication in this newspaper.

We never knowingly publish advertisements that are untruthful or fraudulent—and detrimental to the best interest of our readers. All advertisements are accepted for publication on the premise that they are factual, that products advertised are properly described at the advertised price and will be willingly sold to the customer at the price and conditions in the advertisement.

If any reader ever encounters anything other than faithful compliance with these conditions, we would appreciate your calling or writing the—
BETTER BUSINESS BUREAU
MONROE DIVISION
416 GRAMMONT ST.
PHONE 325-7103
MONROE, LOUISIANA
of which this newspaper is an active supporter, or call or write, Advertising Manager, Monroe News-Star—World

Monroe News-Star—World

SUBSCRIPTION RATES

BOTH BY MAIL AND CARRIER THE SAME

	Daily and Sunday	Daily Only	Sunday Only
ONE MONTH	\$1.60	\$1.25	.45
ONE YEAR	\$19.20	\$15.00	\$5.40

Combination
WORLD and NEWS-STAR with SUNDAY
ONE MONTH \$2.75
ONE YEAR \$33.00

NEWS-STAR WITH SATURDAY AND SUNDAY WORLD
ONE MONTH \$1.60
ONE YEAR \$19.20

NEWS-STAR (5 DAYS A WEEK)
ONE MONTH \$1.10
ONE YEAR \$13.20

WHERE TO FIND IT

Use this handy index to quickly locate what you are looking for in the WANT ADS.

(1) Legal Notices
(2) Lodge & Club Notices
(3) Card of Thanks
(4) In Memoriam
(5) Monuments & Cem. Lots
(6) Nurseries & Child Care
(7) Personals
(8) Lost & Found

AUTOMOTIVE
(9) Franchised Dealers
(10) Automobiles For Sale
(11) Trucks For Sale
(12) Trailers — Mobile Homes
(13) Accessories, Tires, Parts
(14) Auto - Truck Repairs
(15) Automobile Loans
(16) Motorcyles & Bicycles
(17) Wanted — Automotive

BUSINESS DIRECTORY
(18) Business Services
(19) Professional Services
(20) Repairs
(21) Appliance Repairs
(22) Painting, Papering, Deco.
(23) Heating Plbg., Roofing
(24) Moving — Storage
(25) House Moving
(26) Cleaning — Laundering

EMPLOYMENT
(27) Hep Wanted, Female
(28) Help Wanted, Male
(29) Help Wtd. Male-Female
(30) Salesmen - Agents Wtd.
(31) Work Wanted, Female
(32) Work Wanted, Male

FINANCIAL
(33) Business Opportunities
(34) Money To Loan

SCHOOLS — INSTRUCTION
(35) Instruction Classes
(36) Private Instruction
(37) Correspondence Schools
(38) Trade Schools

LIVESTOCK
(39) Dogs, Cats, Pets
(40) Cattle, Livestock
(41) Poultry & Supplies

MERCHANDISE
(42) Articles for Sale
(43) Articles for Rent
(44) Household Items
(45) Bargain Counter
(46) Musical Merchandise
(47) Television
(48) Business & Office Equip.
(49) Sporting Goods
(50) Boats & Accessories
(51) Water Wells
(52) Bldg. Materials-Services
(53) Machinery & Tools
(54) Farm Equip & Supplies
(55) Farm & Dairy Products
(56) Seeds, Plants, Supplies
(57) Good Things To Eat
(58) Auction Sales
(59) For Sale or Swap
(60) Wanted To Buy

REAL ESTATE FOR RENT
(61) Furnished Apartments
(62) Unfurnished Apartments
(63) Furnished Houses
(64) Unfurnished Houses
(65) Rooms With Board
(66) Rooms Without Board
(67) Business Places
(68) Office & Desk Room
(69) Farms & Acreage
(70) Lake & Suburban Prop.
(71) Area Property
(72) Wanted To Rent

REAL ESTATE FOR SALE
(73) Business Property
(74) Farms & Acreage
(75) Houses
(76) Lots
(77) Lake & Suburban Prop.
(78) Area Property
(79) Real Estate, Sale or Trade
(80) Wanted Real Estate

REAL ESTATE SERVICES
(81) Real Estate Brokers
(82) Real Estate Loans
(83) Real Estate Insurance
(84) Home Improvement
(85) Building & Contracting

ANNOUNCEMENTS

MONROE TRAVEL SERVICE
NO COST TO CLIENTS — FA 2-1691

6 CHANNEL TV-FREE INSTALLATION
VIDEO, INC. FA 5-4658.

(3) Card of Thanks

CARD OF THANKS

We wish to extend our heartfelt thanks and appreciation for the acts of kindness, messages of sympathy and beautiful floral and spiritual offerings received during our recent bereavement in the loss of our beloved husband, father, and grandfather. We especially wish to thank Dr. Bennett, Sartor, and Yancey and the nurses of the 4th floor of Glenwood Hospital.

The Family of J. E. Rutledge.

CARD OF THANKS

My St. Francis Hospitalization was made more pleasant because of the wonderful attention of Dr. Coon, Barrazo, Vreeland, Spencer, D. & F. Sartor and Wade. Sixth floor personnel and Sister Patricia were wonderful. Thanks to all my friends who visited, brought gifts, flowers, food. My fellow employees, including bosses, Jack and Sylvan Masur and Milton Gorn were great. Your prayers are appreciated. Rabbi Silverman gave me much spiritual comfort. Monroe People Are The World's Finest!

Ada Edelman

(6) Nurseries & Child Care

EXPERIENCED lady will care for child in the home and do light housework. FA 2-0187.

ROMPER ROOM NURSERY only licensed nursery in Monroe. Phone FA 5-3119.

SOUTHSIDE, will keep children in well equipped home, any age, day or nite. 325-6118.

ANNOUNCEMENTS

(6) Nurseries & Child Care

TINY TOTS NURSERY. Pleasant atmosphere, experienced child care. 504 North 5th. FA 2-7200.

LAKESHORE and College area. Child care by hours, day or week. FA 3-9856.

(7) Personals

FREE: Color rinse with each permanent. Myrtle's Beauty Shop. 3508 Polk.

INSURANCE for any purpose with DEPENDABILITY
BERT HATTEN
FA 3-8401 or FA 3-7566

Elderly lady wishes to share her home with working lady. References. FA 2-5819

BEAUTIFUL hair can be yours, visit Margaret's Beauty Shop. 1509 S. 4th.

RETIRED city teacher wishes to share her home with business woman. College area. References. FA 2-6495.

FA 3-9245 REFERENCES
CARPET CLEANING
KEN'S CARPET CARE & SERVICE

WILL care for sick people day or night in home or hospitals. FA 2-4904.

CHARTERED bus, Worlds Fair. Transportation, hotel, and tour \$88. Aug. 8th, to 15th. Adults. FA 2-3503.

HIGH LIGHTS of the world of Beauty from 6 to 60. Appointments being made now at Patricia Stephens School of Charm. 322-7841.

SEWING MACHINES oiled, adjusted in home, \$2.50. Work guaranteed. Used machines, \$15. up. All makes. Ph. 323-4182.

THERE are people in need of your discarded clothes and household items. Call The Salvation Army, FA 5-1755, they will pick them up.

THE FABRIC MART
Yarns and Knitting Supplies
Needle Point & Crewel Embroidery

FOR lawn mowing call FA 3-1496, FA 2-5060 or FA 3-6210.

IF YOU DRINK that's your business; if you want to quit that's our business. Write us, secretary, Alcoholics Anonymous, P. O. Box 309, Monroe, La.

(8) Lost & Found

LOST Catahoula Curr. Brownish color. Vicinity of Jackson, W.M. FA 5-9860.

LOST red Dachshund female dog, between Monroe and Pineville on Hwy. 165. Has red tag vaccination, with number 413613. Call CE 4-5531 collect Lafayette, La. Reward.

FOUND, large male collie, near Kings Lake off Jonesboro Rd., FA 3-0740.

FOUND part Siamese kitten about 3 mo. old. Near Olin. FA 3-8660 after 9 p.m.

FOUND black leather case with several keys. Evergreen St. W.M. FA 3-4394.

FREE "FOUND" ADS
As PUBLIC SERVICE OT ITS readers the NEWS-STAR — WORLD publishes Found classified ads up to 20 words for three days FREE if you find lost pets, keys, etc., call FA 2-5161 and Place a "Found" ad without cost to you. NOTE: This offer DOES NOT APPLY to lost ADS."

AUTOMOTIVE

(9) Franchised Dealers

RENAULT - FIAT
SERVICE AND PARTS
A&B Foreign Cars & Parts
[illegible]

HATTEN MOTORS
509 N. 2nd, Monroe FA 2-4436

TWIN CITY PONTIAC
Authorized Pontiac-Tempest Dealer
1909 Louisville Ave. FA 5-46[illegible]

(10) Automobiles For Sale

BY OWNER 1956 Buick Century station wagon, good condition. \$350. 373-0228.

1956 CHEVROLET, good cond. Sale or trade. Will finance all. FA 3-1533.

BATTERIES
6 VOLT, \$4.00 Exch. 12 volt, \$6.00 Exch.
Southern Battery Sales
2640 DeSiard St. FA 3-1528

AS LOW AS NO DOWN PAYMENT
SINCLAIR USED CARS
1612 South 2nd FA 3-3807

25 YRS. SALES & SERVICE
OLCOTT MOTORS, INC.
211 N. 2nd St. FA 2-3188

1957 CHRYSLER, 1957 Ford, \$395 each. 373-0876.

'61 CHEVROLET, 8 cylinder automatic, factory air. Two tone green finish. Real sharp \$1195
MONROE AUTO SALE
1301 Louisville FA 3-0786

1959 Belair Chev. 4 dr. 6 cyl. automatic, radio, heater. Nice. FA 5-6667.

1960 FIAT, 1100 series. New tires. \$295.
TERRY'S
2628 DeSiard FA 3-3504

'55 CROWN VICTORIA FORD better than A-1 shape. See at 2612 Cypress, W.M.
Bill's Westside Conoco

CLEAN 1957 Lincoln. Take up notes of \$25. FA 5-0283, FA 3-7613.

1960 CHEVROLET Bel Air, 4-Dr. 6 cylinder. Straight Drive. REAL, REAL, SHARP \$995.
HESTER MOTORS
701 Louisville Ave. Phone 322-6669

1962 OLDS. Holiday "98". All power equipment, air conditioned, 32,000 Mi. \$2500. FA 5-8550, FA 5-6214.

1952 STUDEBAKER, 6 cyl. For information phone, 325-9345.

'62 FORD. "Ice Cold" \$1295
Ouachita Motors
201 Pine FA 5-6431

1960 Chev. convertible, 4 speed, 3-2's, R & P interior, new tires. FA 5-5551.

BY OWNER, nice 1957 Buick, 4 dr. All power and air. \$550. FA 3-4401

1960 DODGE 4 dr. 9 passenger wagon. All power, dual air. Make offer. Ph. 3262, St. Joseph, La.

MONROE NEWS-STAR—WORLD CLASSIFIED AD RATES

(Effective June 1, 1964)

TO PLACE YOUR AD, DIAL FA 2-5161

Minimum Space 2 lines
Count 5 Words Per Agate Line
One-Day Rate Applies When Days Run Are Not Consecutive

Lines	Words	10 Days	7 Days	4 Days	1 Days	30 Days
2	6-10	4.40	3.22	2.08	.80	13.20
3	11-15	6.60	4.83	3.12	1.20	19.80
4	16-20	8.80	6.44	4.16	1.60	26.40
5	21-25	11.00	8.05	5.20	2.00	33.00
6	26-30	13.20	9.66	6.24	2.40	39.60
7	31-35	15.40	11.27	7.28	2.80	46.20
8	36-40	17.60	12.88	8.32	3.20	52.80
9	41-45	19.80	14.49	9.36	3.60	59.40
10	46-50	22.00	16.10	10.40	4.00	66.00
11	51-55	24.20	17.71	11.44	4.40	72.60
12	56-60	26.40	19.32	12.48	4.80	79.20
13	61-65	28.60	20.93	13.52	5.20	85.80
14	66-70	30.80	22.54	14.56	5.60	92.40

Card of Thanks, In Memoriams .... 3.00 per inch

10% CASH DISCOUNT

If placed at Want Ad counter and paid for at the time of placing the ad.

The NEWS-STAR—WORLD is responsible for only one incorrect insertion and then only to the extent of the cost of the ad. All ads may be cancelled at any time. Charge will be for the number of days ad appears.

NEWS-STAR—WORLD WANT AD DEPT.
Monroe, Louisiana
Dial FA 2-5161

AUTOMOTIVE

(10) Automobiles For Sale

BY OWNER, 1961 Plymouth Fury 2-door Hardtop. Air conditioned, automatic transmission, radio, heater. Clean. $1015. Ph. FA 3-7845.

BY OWNER '59 Ford Fairlane, very clean; extras; $695. FA 3-3955.

Clean Used Cars
HILL MOTORS
513 Louisville FA 3-4058

'62 FORD Galaxie "500", 2 dr. hardtop, 390 engine, straight drive, radio, heater, white wall tires, $1695. FA 3-5572.

SACRIFICE 1959 Olds. New tires, real clean. $595. Ph. FA 2-7278.

CLEAN 1955 Ford 2 dr. Runs good. $135. Ph. FA 5-2909. Terms.

TRADE or assume equity 59 Volkswagen. Unusual deal. Nice. FA 5-1755.

'61 OLDS Super 88 4-door hardtop. Full power and air. New tires. Local one owner. Real sharp $1995
FRIDAY'S
CLEAN USED CARS
501 Washington St. FA 5-1283

'62 CHEV. Impala 4-dr. hardtop, $1695
NICHOLS
CAR TOWN
Ft. of Louisville Bridge FA 5-0821

1951 FORD, straight drive, good fishing car. $60. FA 3-8041

1955 PACKARD 4-Dr $195
STUDEBAKER
4th & Washington FA 5-4695

1954 CADILLAC, air ..... $325.
1952 PLYMOUTH ..... $ 75.
1956 CHEVROLET ½ ton ..... $375.
Mid South Motor Co.
Winnsboro Rd. Ph. 387-1791

TOMMY'S USED CARS
'58 CHEVROLET, 4-Door Hardtop, 6 Cylinder, Straight Drive, Radio, Heater, White wall tires. Good Economical Transportation. Beige and white finish. Matching interior. Real Nice. . . . $695.
2001 Cypress, W.M. FA 3-9823

'61 IMPALA Coupe, V8 Standard $1695
'60 FORD, 2-Dr. 6 Standard $ 895
'60 IMPALA Coupe, 6 automatic $1395
'62 FORD ½ ton custom cab, 6 cyl $1245
HUTSON BROS.
PREFERRED USED CARS
301 Cypress, W.M. FA 5-1268

'61 CHEVROLET ..... $795.
'57 FORD Station Wagon ..... $295.
'60 FIAT ..... $125.
Anderson's
1318 DeSiard St. FA 3-6412

FARMAR BROS. DODGE
SALES & SERVICE 310 Walnut St.

FOR SALE, 1957 Studebaker, President, V-8, automatic, power steering, $495. FA 5-0374.

BY OWNER 1956 Ford convertible V-8, straight drive. $250. FA 5-3116.

BY OWNER, '57 Bel-Air Chevrolet, 4 dr. sports hard top, A-1 Condition, $795. Can be seen at Lakeshore Mobile, 7900 DeSiard Rd.

1957 FORD Station Wagon ..... $295.
1954 MERCURY Station Wagon ..... $195.
STAGGS AUTO & WRECKING CO.
900 Washington, W.M. FA 5-9051

BY OWNER, 1954 Chevrolet, excellent cond. 1954 Buick, make offer. 325-2111.

'56 CHEVROLET 4 dr., heater, new tires, automatic transmission. 323-6587.

Antique Cars and Parts
Reasonable FA 3-8041

NO CASH NEEDED
A good selection of nice clean units with terms arranged to fit your budget. N. E. Dodd, 1919 Cypress. FA 3-4943.

1958 OLDS. station wagon. All power and air, $695. 387-9006.

1958 BEL-air Chevrolet. 4 dr. Sedan. Clean. Air and power. $795. 1954 Bel-air Chevrolet. Straight drive. Clean. $350. FA 2-0022.

WANTED
CLEAN USED CARS
Top Prices Paid
We buy only the BEST
therefore
We sell only the BEST
Griffin-Loftin
No. 2nd at Louisville
FA 3-8164

2 CADILLACS, Both for $495. See them. Go by Brennan Utilities.

1960 VOLKSWAGEN, panel $395
1957 FORD $295
SQUARE DEAL MOTORS
1000 Winnsboro Rd. FA 3-9677.

1950 OLDS "88". Good motor and transmission. $100. 325-3688.

FOR quick sale. '57 Ford hardtop. $200. 373-1714.

BY OWNER 57 Studebaker Champion. 4 dr. Good condition. $295. FA 3-5034.

BY OWNER
'60 CHRYSLER New Yorker 4-door. All power and air. New set of premium tires. $1150. Will trade and finance. 396-2280.

USED 1956 OLDSMOBILE 4-door. ONLY $195. Call 323-2770.

BY OWNER, 1961 Chevrolet, 4 dr. low mileage, perfect condition. See at 1413 Oaklawn Dr. (Parkview Sub) or ph. FA 2-4131.

SACRIFICE, 1957 New York 4-door. Air. Low mileage. FA 5-4100.

1957 CHEVROLET, air conditioned, locally owned, $500. 665-2106.

1962 T-BIRD, all power and air. Excellent condition, $2200. 325-5238.

1955 FORD station wagon, V-8 engine. Good condition, $325. FA 2-4140.

'56 PLYMOUTH V-8 2-dr. hardtop. Red and white finish. One owner. Owners name on request. $50 down and $28 month.
CO-OP MOTORS
3201-3212 Cypress, W.M. 387-0240

ORIGINAL owner 1958 Olds. Dynamic "88", 2 tone, whitewalls, good tires and battery. $595. FA 5-5663.

'59 PONTIAC Catalina ..... $795.
Goza's Amoco Serv.
1910 No. 18th 322-2410

1962 G.M.C. 4,000 series with 5 yd. dump body, V-6 motor. A steal at $750
Scott Truck & Tractor
720 DeSiard St. FA 2-4432

'54 CHEVROLET 2-Dr. Ht. Good motor, body, new tires. $375. FA 2-1372.

1956 PONTIAC 2 dr. hardtop. Clean A-1 condition. Nothing down. $22 mo. FA 5-8976.

(11) Trucks for Sale

1957 GMC ½ ton pick up, $495. FA 2-0022.

1957 CHEVROLET pick up with La. Power and Light body. $150 and assume notes, $43 mo. 323-7859.

'55 FORD HD 1 ton with extended frame. Rebuilt throughout. 1st class condition, 8 ply tires on rear, steel frame. $895. Sell or trade. FA 2-4521, FA 3-0977.

1953 CHEVROLET, pickup. Black, top condition, $375, FA 2-1947.

Service Man's Special
'62 FORD pickup, tool boxes, pipe racks, radio, heater, new 6-ply tires. 611 Downey Lane.

1954 CHEVROLET, 1½ ton truck. FA 5-3062.

COMPLETE line of rear ends and transmissions for trucks.
Consolidated Auto Parts
White's Ferry Road, W.M. FA 5-1948

1960 GMC, model "4000", with 5 yd. dump bed. $1795.
ADAIR G.M.C.
3103 Louisville Ave. FA 3-4432

1962 CHEVROLET truck and camper for sale. FA 2-3211.

1961 INTERNATIONAL VCO 220 Tilt cab V 461 V-8 engine, 5-speed transmission, 2-speed rear axle with drag axle. New paint. Ready to work. $4750.
Scott Truck & Tractor
720 DeSiard St. FA 2-4432

(12) Trailers, Mobile Homes

SUMMER SPECIALS
1964 43x10 2 bedrooms $3395
$395 down — $52 month
1964 46x10, 2 bedrooms $3595
$395 down — $54.75 month
1964 50x10, 2 bedrooms $3695
$395 down — $56.45 month
JERRY'S MOBILE HOMES
1711 Louisville FA 5-8162

8 x 38 IRONWOOD modern, 2 bedroom. $100 equity or trade. Payments $46 mo., balance $1,800. 728-4307, Rayville, La.

TRAVEL TRAILERS
Yellowstone-Mobile Scout other makes.
PERRY TRAILER SALES
Box 422 Cullen, La. Ph. 539-3051.

1959 MIDWAY 2 bedroom house trailer. Apply 708 S. 5th, W.M.

QUALITY NEW & USED TRAILERS
COBB TRAILER SALES
2916 Cypress St., W. Monroe, FA 2-1203

NEW & USED MOBILE HOMES.
CENTRAL Air Conditioning, Parts and Service For All Trailers.
FARR'S TRAILER MART
2806 Cypress, W.M. Phone 323-2767
Open to 8 p.m. Nightly

BY OWNER, Clean, Cozy Coach House trailer, 8 by 38, 56 model, 2 bedrooms, added features. FA 5-0292.

1963 LIKE NEW
50X10, 3 bedroom with washer. $295 down, assume payments of $74.38.
MILT'S MOBILE HOMES
5707 DeSiard Rd. 325-0370

27 BY 8 Aluminum house trailer, complete bath. Ideal for camp site. $850. FA 2-4309.

ALUMINUM house trailer with refrigerator, stove, bath and etc. Excellent condition. Sacrifice, $1595. Will finance or trade. FA 3-9871 or FA 3-4728.

SPOT CASH
FOR your used Mobile Home
Milt's Mobile Homes
5707 DeSiard Rd. 325-0370

1956 STAR, 45 x 8. Air conditioned. $1950. Ph. TR 8-2567 Delhi.

(13) Accessories, Tires, Parts

PRECISION RECAPPING:
New wrap around treads for all cars.
DUKES TIRE CO.
1728 S. 8th Monroe Phone 387-0588

COMPLETE line parts for all make cars, and trucks. 64's and down, Motors, transmission, radios, etc.
NICHOLS WRECKING CO.
Hwy. 80 East, 2 miles Ph. 373-0352

FACTORY FRESH shipment Gould Batteries, 1-3 OFF. Available for all make cars. MASSEY'S 116 Trenton, W. M. 325-0462.

NEW AND USED TIRES, ALL SIZES
MONROE TIRE EXCHANGE
2008 DeSiard FA 2-1808

'62 6 CYLINDER Ford engine with 3,000 miles, 235 cubic inches. 325-8236.

RECAPPING
Compacts & Standard Cars
RAY'S TIRE SERVICE
1710 Cypress, W.M. 322-9443

Complete LINE Parts All Cars
RITTER'S AUTO PARTS
1919 DeSiard Dial FA 2-6377

(14) Auto—Truck Repairs

BEFORE You Start That Vacation trip, see LARRY for brake Service, Tune-ups.
LARRY'S AUTO SERVICE
312 North 5th St. FA 3-6547

GEN. repairs, automatic trans. Anding's One Stop Serv. 1300 Cypress, W.M.

A. S. OWENS WHEEL ALIGNMENT
309 Washington St. (In rear) FA 2-8721

WINDSHIELDS installed while you wait.
DANNY FRANTOM GLASS
705 Trenton, W. M. FA 3-1374

LET SIMMONS Give Your Auto a New Look Good color selection.
SIMMONS BODY SHOP
3011 Louisville Ave. FA 5-4001

Tues., Wed., Thurs.
SPECIAL
Brakes Adjusted 50c
Must Ask for price
Goodyear, W.M 313 Trenton FA 5-1461

$6.50 Front End Alignment
TWIN CITY TIRE & RECAPPING
Cor. 6th & Grammont
FA 3-8177

Mufflers, tail pipes, tune-ups . . We service all. Don't neglect your car or life.
LASSITER'S GARAGE
706 Trenton, W.M. FA 3-2088

Riverside Auto Air Conditioners
Deluxe Unit - Installed, $274.95
No Money Down - 24 Mo. to Pay
MONTGOMERY WARD
No. 2nd & Washington Ph. 323-1953

AUTOMATIC TRANSMISSION HDQT.
PEEK'S AUTO SERVICE
1515 South Grand St. Ph. FA 2-5458

Heavy Duty Truck & Bus Service
Front & Rear Axle Correction
BROWN RADIATOR & FRAME SERVICE
3007 DeSiard Dial FA 3-1166

ENGINE RE-BUILDERS, DELTA AUTO PARTS, 2311 South Grand St. FA 3-3838.

ALERT AUTO SERVICE
Any make car or truck
Use our Budget Plan
FA 2-200, FA 5-0723

Wrecks A Specialty 24 Hr. Service
MITCHELL BODY SHOP
705 Washington FA 5-3153

EDWARDS & SONS GARAGE
Open 24 Hours Per Day
2206 Louisville FA 5-4071, FA 2-4077

TWIN CITY
TRANSMISSION SERVICE
205 North 5th St. Ph. 325-8632

(16) Motorcycles & Bicycles

1961 BSA, 650 CC, Super Rocket, good shape. $550. FA 2-0587.

BUSINESS DIRECTORY

(17) Wanted—Automotive

'56 or '57 6 cylinder Chev., Ford, or Plymouth. FA 5-1195 or FA 2-5675.

Wanted to buy — Old Model Cars
C & M MOTORS
112 Powell Ave. FA 3-9423

BUSINESS DIRECTORY

(18) Business Services

For Printing Delivered On Time
FRANKLIN PRINTERS
117 Hall, Monroe FA 2-7164

Snapp's Upholstery
228 Pargoud Dr Dial FA 2-1828

For Better Printing & Lithography See
Monroe Printing Co.
3217 Louisville Ave. FA 3-8103

(19) Professional Services

BIBLES and books rebound. Book Binding shop, 405 Travis, W.M. FA 2-8435.

(20) Repairs

SERVICE in the home on machines. $3.75. FA 3-7851 Singer Sewing Center.

(21) Appliance Repairs

COMPLETE major appliance repairs. Fast dependable service by factory trained personnel. All work guaranteed. Complete stock G. E. parts. Call FA 5-0880.

FRIGIDAIRE Service: We have been servicing Frigidaire Products more than 17 yrs. Durrett's, Inc. 300 Trenton St. FA 3-5451. Factory trained serviceman.

BUSINESS DIRECTORY

(22) Painting, Papering, Dec.

BEST painting and paper hanging. Joe Wilkins, 325-0993.

REPAIRS, painting, papering, sheetrock, finishing, insured. FA 2-3937, FA 2-5918.

EXCELLENT, painting, papering and sheet rock finishing. Free estimates. 387-0816.

PAINTING, paper hanging. Insured, work guaranteed. Dallas Dumas, 387-1987.

WE Specialize in painting and Redecorating. Only first class material used. All work fully guaranteed. Free Estimate day or nite Harold Smith, FA 5-0228.

LET AN EXPERT DO YOUR
Painting, Papering, Decorating
Frank Walton, 373-0742

EMPLOYMENT

(27) Help Wanted, Female

CARHOPS Frank Walker's Motor Dining 820 Louisville. Apply in person.

EMPLOYMENT

(27) Help Wanted, Female

CHRISTIAN WOMAN needed. Full or part-time — lifetime security. Experience Sunday School, ministry helpful. Can earn $100 weekly and up. No competition. Write John Rudin Co., 22 West Madison St., Chicago 2, Ill.

WANTED experienced cocktail waitress. Apply in person after 12 noon, Saddle and Spur, 2216 Louisville Ave.

NEED housekeeper to care for 3 children. Must have own transportation. FA 3-5971, FA 3-0701.

GIRLS-LADIES, part time. Telephone order department. Take telephone orders for our store. No experience necessary. Day and evening shifts. 18 yrs. or over. Apply office, 515 Bernhardt Bldg.

WANTED settled domestic help by West Monroe family. Must be good cook and house keeper and experienced in infant care. Permanent. Must furnish own transportation. Good wages for capable help. References required. FA 5-2703, before 8 a.m., after 5 p.m.

CLASSIFIED DISPLAY

SPECIAL
'62 Chevrolet
IMPALA Convertible. Big engine, 4-speed on the floor, bucket seats. Only
$1895.
SCOGIN Motor Co.
N. 3rd & Washington
FA 3-1334
J. H. (Slim) Scogin
Owner

TWO
1962 MERCURY'S
4-Door, Radio, Heater, Power and Factory Air.
"VACATION READY"
$1795 EACH
MILLER'S
THE BEST IN USED CARS
600-604 Cypress, W.M.
FA 3-4210; 323-2234

IMPALA
Sports Coupe
'59 Impala 2-door hardtop Sports Coupe. V-8 automatic, radio, heater and power steering. Beautiful red and white finish with contrasting original interior. Extra sharp and look at the price.
$995
Standard Motors
100 Louisville
FA 5-5322

FRED THOMPSON
New Car Salesman
At
Twin City Pontiac
Is Making Special Vacation Deals Now
For His friends and customers! Hurry on down to "Wide-Track" Town . . . Fred will trade your way on a new Pontiac for '64! Any down payment and terms your credit justifies. See or call Fred at
1909 Louisville Ave. FA 5-4652

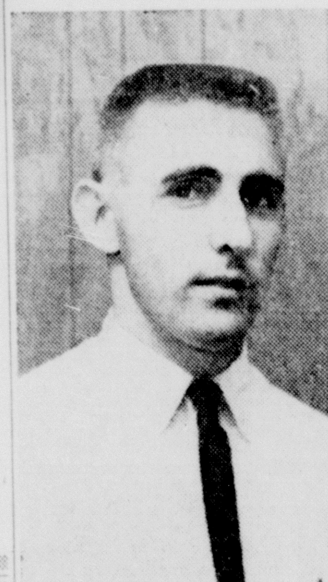

BILLY TOMLINSON, JR.
Has joined the staff of NORTH-EAST MOTORS Used Car Department as Salesman. Billy, a local graduate, is well qualified for the business field having worked with his father in business for many years. Come by North 18th & Louisville and see the nice selection of clean used cars (some air conditioned). Billy will make you a real good "get acquainted" deal on your next used car, or call him at FA 2-4622.

ALLSTATE ENGINES
NO MONEY DOWN
On Sears Easy Payment Plan

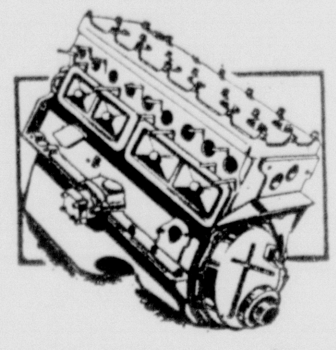

Chevrolet Engines
1942-60 Models $149
Plymouth Engines
1951-56 Models $169
Ford Engines
1949-53 Models $179
Other Makes Available
Exchange Prices Only
SEARS, ROEBUCK AND COMPANY
1501 Louisville FA 5-1441

1962 WILLYS JEEP
4 Wheel Drive. Heater, Defroster. New full canvas top. New paint. Mud grip tires. READY TO GO.
$1195
HATTEN MOTORS
509 N. 2nd
FA 2-4150; FA 2-4436

Edward's & Sons Garage
Overhaul Special
Included Rings, Valves and Rod Bearings on all Automobiles.
6 Cylinder V-8's
$120 $160
2206 Louisville Ave.
FA 2-4077 325-3258

— PONTIAC —
The Prettiest Car in GM Line
People Are Buying Pontiacs!!!
June is The biggest month for PONTIAC in The Twin Cities!!
Come By And See Why
People Choose Pontiac!!
ALSO SHOP OUR
Big, Big Selection Of Trade-Ins
Twin City PONTIAC Inc.
FA 5-4652
1909 LOUISVILLE · MONROE Louisiana

New Car Trade-Ins "Wide-Track Town"
New Car Business Is So Good That These Trade-Ins Must Be Moved
L(O)(O)K!!
50 CARS TO CHOOSE FROM

AIR CONDITIONED CARS

'63 Pontiac Ht. coupe	$2795
'63 Chevrolet Impala 4-dr	$2595
'63 Oldsmobile 4-dr. power	$2795
'63 Rambler "660" 4-dr	$1750
'62 Pontiac Starchief power	$2150
'62 Catalina 4-dr. power	$1695
'62 Oldsmobile "88" power	$1895
'62 Oldsmobile "88" power	$1850
'61 Chevrolet 4-dr. Impala	$1550
'60 Chevrolet 4-dr. ht	$1095
'59 Pontiac Catalina	$895
'59 Chevrolet wagon 4-dr	$895
'59 Pontiac 4-dr	$850
'58 Chrysler 4-dr	$795

Cars Not Air Conditioned

'63 Chevrolet Monza 4-speed	$1695
'63 Cheverolet convertible	$2150
'63 Plymouth 4-dr	$1395
'62 Chevrolet 2-dr. ht	$1595
'62 Falcon wagon 4-dr	$1295
'62 Ford Fairlane 4-dr	$1295
'62 Pontiac 4-dr	$1395
'62 Oldsmobile 4-dr	$1695
'62 Chevrolet 4-dr	$1195
'61 Chevrolet 2-dr. ht	$1595
'61 Pontiac 2-dr	$1095
'60 Chevrolet 2-dr. ht	$1095
'60 Chevrolet 4-door	$1095
'61 Dodge ½ ton truck	$695
'60 Pontiac 4-dr	$1095
'59 Pontiac 2-dr. ht	$895
'59 Pontiac wagon	$895
'59 Oldsmobile 2-door	$495
'59 Chevrolet Wagon 4-dr	$895
'59 Ford wagon 4-dr	$495
'59 Pontiac 4-dr	$395
'59 Pontiac 4-dr	$695
'59 Ford 4-dr	$595
'58 Oldsmobile 4-dr	$395
'58 Ford 4-dr	$295
'58 Ford 4-dr	$295
'57 Pontiac 4-dr	$295
'57 Ford ½ ton truck	$595
'57 Pontiac 4-dr	$395
'57 Lincoln 4-dr	$395
'56 Chevrolet 4-dr	$125
'56 Oldsmobile 4-dr	$200
'56 Pontiac 4-dr	$295
'55 Chevrolet 6 cylinder ht	$295
'55 Pontiac 4-dr	$350
'55 Buick 4-dr	$ 75

For The Best Used Car In Town Come To "WIDE - TRACK TOWN" see John Feeback or Bill Wilson
ANY . . DOWN PAYMENT AND TERMS YOUR CREDIT JUSTIFIES
Twin City PONTIAC Inc.
FA 5-4652
1909 LOUISVILLE · MONROE Louisiana

CHRYSLER TRADE-INS

1960 CHRYSLER NEW YORKER 4 Dr. sedan, Full power, Factory Air. Radio, Heater, White Wall Tires. One Owner. Low Mileage. Original Throughout. ONLY $1295

1959 OLDS Super "88", 2-Door Hardtop. Full power, factory air. Radio, Heater, white tires. 2-Tone paint. REAL SHARP $1195

1961 VALIANT V-200 4-Door Sedan. Automatic, Air conditioning. Radio, heater, white tires, white finish with matching red interior. $965

1958 DESOTO Fireflyte, 4 - Door Sedan. Automatic, Power all around. Factory Air, Radio, Heater, New 2-Tone Paint. White Tires. ONLY $895

1960 DESOTO Fireflyte 4-Dr. Sedan. Power Steering, and brakes. Radio, Heater, 2-Tone paint, white tires. Low mileage. One owner. ONLY $1045

1961 VALIANT V-200 2-Door Hardtop. Automatic Transmission. Heater, Defroster. Light green finish. A REAL SHARP CAR $895

1962 FORD Fairlane 2-Door Sedan. 6 Cylinder Straight Transmission. Radio, Heater, White wall tires. Beautiful red finish with matching interior. ONLY $1095

1962 PLYMOUTH Belvedere, 2-Door Hardtop. V-8 Automatic. Power Steering, Radio, Heater. 2-Tone Paint. White wall tires. One Owner. REAL SHARP. $1385

SEE SALESMEN
• Jim Rigal • George Dent
• Jim Williams • Hal S. Headrick
HATTEN Motors INC.
+Chrysler +Imperial +Plymouth +Valiant +Jeep
509 N. 2nd, Monroe FA 2-4150—FA 2-4436

PICKUP SPECIALS
FISHING SPECIAL
1954 CHEVROLET ½ ton pickup. As is $195
1954 INTERNATIONAL ½ ton Pickup. As is $195
1958 FORD ½ ton pickup. Excellent condition $795
1957 FORD Ranchero. Real sharp $695
ATTENTION PLUMBERS & ELECTRICIANS
1955 G.M.C. ½ ton Pickup with utility body. Ideal for plumbers and electricians $795

1956 SCHOOL BUS
$595

HEAVY DUTY TRUCKS AND FARMERS SPECIAL
1952 FORD 1½ ton. 2 speed axle and 825x20 tires $595
1960 G.M.C. 550 Series. 5 speed transmission, 4 speed auxiliary, pulling tandem with 12 yard gravel body. Good rubber. Low mileage and extra nice. $5750
1960 G.M.C. Model 4000. Cab and Chassis. 2 speed axle and 920 tires. $1495
(2) 1954 750 FORDS. Cab and Chassis. Ideal farm truck with 14 - 16 ft. body. $795
1960 G.M.C. Model 4000. Equipped with 5 yard dump bed. 2 speed axle and 920 tires. $1795
1961 RAMBLER Station Wagon. 6 cylinder with overdrive, heater and new tires. One owner. Nice. $895
(1) D-630 DIESELS. Completely reconditioned from bumper to bumper.
New Midwest Grain Bodies. 13'6-15'6, All Metal
"We Don't Sell All The Trucks. . Just The Best Ones"
ADAIR G.M.C.
3103 Louisville Ave. FA 3-4432

RIVERS FORD
Monroe · West Monroe
A-1 USED CAR DIRECTORY

'63 FORD Country Squire $2895
'63 GALAXIE Ford 500, XL model. Auto. trans., radio, heater. Air Cond. $2695
'63 FALCON Station Wagon Air conditioned $1995
'63 GALAXIE 500, 2 dr. radio, heater $1995
'62 FORD 300 Standard trans., radio, heater, white sidewalls. $1695
'62 GALAXIE Ford 500 8 cylinder, auto. trans., radio, heater, white side-walls. $1595
'63 CHEVY II Heater, whitewall tires $1495
1963 & 64 Demonstrators, air conditioned, save dollars on these.
'61 OLDSMOBILE Dyn. 88 auto. trans., radio, heater, power steering $1395
'61 PLYMOUTH Fury sports coupe hardtop auto. trans., heater. $1195
'61 FORD Starline 6 cyl. radio, heater. $1195
'61 CHEVROLET Pickup with radio and heater. $795
'62 CHEVROLET Biscayne, 4-Door, Automatic Transmission, radio, heater. $1195
'59 CHRYSLER Saratoga, 4-dr. air cond., power steering. $895
'60 FORD Pickup, heater $795
'59 FORD Pickup, Heater $795
'57 FORD Victoria, Factory air, radio, heater. $695
'58 FORD Fairlane "500", radio, heater, auto. transmission. Power Steering. $695
'60 PLYMOUTH 4 dr. sedan, real nice $695
'57 DeSOTO Sedan, auto. trans., air cond. $695
'57 CHEVROLET Bel Air 4-dr., Radio, heater. Real nice car $695
'59 FORD pick-up $695
'58 PONTIAC Bonneville, 2-dr. $595
'61 ECON-O-LINE Pick Up. $595
'58 OLDSMOBILE 4-dr., auto., radio, heater, ... $495
'57 FORD Fairlane "500". $495
'57 CHEVROLET Pickup, heater, cattle rack. $495
'60 PLYMOUTH 4-dr., auto. trans., air conditioned. $495
'54 FORD Victoria auto. trans., Radio, heater, white sidewalls $495
'61 RENAULT Radio, heater, white-wall tires $295
SEE AL CURTY (Home Phone FA 2-8917) OR RED GLASCO (Home Phone FA 2-2673)
1101 Louisville - Monroe
Phone FA 2-2681
SEE "SPUR" SPURLOCK (Home Phone FA 5-1974)
900 Cypress, West Monroe
Phone FA 5-8251
RIVERS FORD
Monroe · West Monroe

NEW ARRIVALS At Our NEW LOCATION!!
Fresh Stock Of AIR CONDITIONED Late Model
• OLDSMOBILES • CHEVROLETS
• FORDS and RAMBLERS
Shop Our New Location . . .
See RAY REEVES
Let Him Put You In A LIKE NEW Air Conditioned Used Car!
JACKSON MOTORS
1401 Louisville Ave. (Next To Sears) FA 3-2294

$45 DOWN
'59 CHEVROLET 4-door wagon, radio, heater, automatic transmission. 2-tone paint. Air conditioned $545
'57 LINCOLN 4-door hardtop, power steering and brakes. Radio, heater, automatic transmission. Air conditioned $395
'58 OLDSMOBILE Green, 4-door sedan. Power steering and brakes, radio, heater, automatic transmission. $345
'56 CHEVROLET, 4-Door 6 cylinder. Radio, Heater. NICE. $445
'57 CHEVROLET, red, Bel Air 4-door hardtop, radio, heater, automatic transmission. $395
'58 RAMBLER 4-door 6 cylinder Classic. Radio, heater, red and white $395
'57 BUICK black, 2-door hardtop, radio, heater, automatic transmission. $295
'58 CHEVROLET 2-door 6 cylinder, Straight drive $445
See W. L. Bill Allen, Used Car Manager or Ted Taylor, Don Robinson, R. W. McElroy, Tom "Dooley" Doles, George Frizell.
Lee Edwards, Inc.
AUTHORIZED DEALER
OPPOSITE TWIN CITY SHOPPING CENTER
?? Louisville Ave. FA 5-4683

TRADE 'N' TRAVEL at RYAN CHEVROLET
Sizzling "OK" Used Car Specials-This Weekend Only!
'61 CHEVROLET Impala 4-door sedan. V-8, automatic transmission, power steering. Radio, heater, 2-tone blue and ivory finish. Loaded with other extras. $1495.
'62 BUICK Special 4-door sedan. V-8, 2-tone beige and ivory finish, automatic transmission, factory air conditioning, radio, heater, white tires. It's nice $1695.
'61 PONTIAC 4-door sedan. 2-tone maroon and ivory finish, high compression 4-cylinder engine with stick shift. Radio, heater, white tires. Only $975.
'63 OLDSMOBILE Cutlass coupe. V-8, automatic, radio, heater, white tires, 2-tone red and ivory finish. Like new. $2195.
'61 FALCON Deluxe 4-door station wagon. Corinthian white finish, radio, heater, white tires, luggage rack. SHARP! $1195.
RYAN CHEVROLET SELLS FOR LESS!
'61 VOLKSWAGEN Deluxe 2-door sedan. Maroon finish, radio, heater, white tires. $975.
'63 FORD Fairlane "500" Sport coupe. V-8, automatic transmission, power steering, air conditioned, bucket seats. Sharp! $2195.
'63 IMPALA Sports Coupe. Two tone silver blue and white. Radio, heater and white tires. Low mileage $1995.
FIRST IN SALES and SERVICE
RYAN
CORNER N. 2nd AND WASHINGTON
FA 2-8164
CHEVROLET
JERRY RYAN SAVES YOU MORE

EMPLOYMENT

(27) Help Wanted, Female

3 WHITE waitresses. PLAYTIME CLUB. Call FA 2-9476.

MAKE money in a business of your own selling nationally advertised product. Luzier Cosmetics. Write Oceal Strozier, Rt. 1, W.M. FA 2-7313.

NEED MONEY
TO OUTFIT children for school? Pleasant work in your own neighborhood 3 or 4 hours a day can mean an excellent income. No experience necessary. Write P. O. Box 755, W.M. or call FA 5-6885.

(28) Help Wanted, Male

SOLID CAREER sales and management opportunity with rapidly growing life insurance company for men with car and experience in selling special contracts. Due to training program, unique marketing pattern and sales, ability of our contract, average men during first year earn in excess of $12,000. Write Box 458 News-Star—World.

TEEN AGE BOY
with bicycle for News-Star—World Route
SOUTHSIDE OF WEST MONROE
Call FA 5-0154. Cleo Yeates

(28) Help Wanted, Male

WANTED immediately A-1 yard man. Write box 455 News-Star—World.

CARHOPS Frank Walker's Motor Dining. 820 Louisville. Apply in person.

$350. PER WEEK IF YOU QUALIFY
NATIONAL known company offering group insurance stock option and retirement plan has opening for professional salesman on salary plus commission. Will be working a protected 3 parish area, Ouachita, Morehouse and Caldwell, Out of Monroe, La. Prefer a man already employed in the sales field. Must be between the ages of 25 and 40 - and ready to start to work immediately. Ample field training with top notch sales manager. Send complete resume to P. O. Box 2552, Monroe, La. All applications will be kept strictly confident.

EXPERIENCED TRUCK DRIVERS
PLENTY of work available for experienced oilfield and pipeline drivers. Good wages, bonuses, group insurance and retirement plan. Age 25-50. Work in Little Rock area. Reply to Box 1809, Forth Worth, Texas. Application form will be mailed.

PAPER BAG MACHINE ADJUSTER
Experienced adjuster on POTDEVIN self-opening and-or DAVIS self-opening paper bag machines. Long established company with new plant located in surburban area near N.Y. City offers steady work; excellent co. paid fringe benefits; high salary. Write stating qualifications, experience and salary requirements and when available to Box 512 EW, 2 W. 54 St., New York, NY 10036.

WANTED
Experienced Mechanic
Must Have Own Tools.
Excellent working conditions.
Company benefits
Paid Vacation
Apply In Person Only To
MR. GREENLEE
Scott Truck & Tractor
720 DeSiard St.

ELDERLY man sober and honest to live in and help run small Hotel. Furnish living space and pay small salary. FA 2-6150. 114½ 6th St.

WE WANT MEN
WHO believe in their ability, are not afraid of work, and who expects to be compensated accordingly. Highly rated company in rapid growth situation offers bright, secure future for those who qualify. Average monthly earnings for men in our company during the first year over $920. Must be high school graduate, like to meet people, between ages 25-55, have good appearance, automobile, and references. Prefer married men with business sales or public relations experience. Company training and qualified prospects furnished. Need a man in each of these areas - Monroe, Ruston, Minden, Jonesboro, Winnfield, and Winnsboro. Write stating qualifications to Box 457 News Star World.

BARBER WANTED. Will sell interest in shop. Must qualify. 3 chairs. Excellent business. Apply in person or call 293. Home Ph. 387 Tallulah, La.

NORTHEAST STUDENTS Frank Walker's Motor Dining. 820 Louisville. Apply in person.

LEASE TRUCKS WANTED
WORK available for tractor with float or pole trailer for pipe hauling. Owner-drivers preferred. Work in Little Rock area. Age 25-50. Reply to Box 1809, Fort Worth, Texas. Application form will be mailed.

WE ARE SEEKING a loan manager and assistant loan manager, experienced in the small loan field to manage personal loan dept. in the Little Rock, Ark. area. This is an excellent opportunity with liberal salary and all modern employee benefit programs. Mail resume outlining al lqualifications to
B. W. TEDFORD
UNIVERSAL C.I.T. CREDIT CORP.
402 Commercial National Bank Bldg.
Little Rock, Ark.
FRanklin 5-1234
All replies confidential.

(28) Help Wanted, Male

CARPENTERS
Must have own crew, transportation and tools. Permanent work for the right men. Apply in person 7:30 A.M. to 9 A.M.
Jim Walter Corp.
2004 Louisville Ave.
Monroe, La.

2 SAWYERS wanted for right hand, 6ft. band mill. Excellent salary. 45 Hr. work week one week, 50 hrs next week. Contact W. E. Parks Lbr. Co. 4751 Newellton, La.

FIRST CLASS non-union carpenter. $3 per hour. Ph. FA 3-1963.

MAN with car, good opportunity in sales field if willing to work. 74 Charmingdale 8 A.M. only.

(29) Help Wtd., Male/Female

INSIDE and outside help needed. Must be over 18. Be able to work days or nights. Apply in person. No phone calls. Collegetown A & W. 3808 DeSiard.

TELEPHONE SALES MANAGER
EXCELLENT position for person (male or female) capable of managing telephone sales staff. Apply 409 North 3rd. Monroe. 9 to 12 AM, Tues-Wed.

Attention Insurance Agents
WOULD you like to represent a Company that will guarantee that you can write a non-cancellable hospital and surgical policy on any and every person in Louisiana under 100 years of age, and it will be issued, regardless of past or present health, with no riders at time of issue, or ever? We make such a guarantee!! No reduction in commissions or renewals because of this guarantee, and we have added a production bonus, which means that we are paying our Agents more than ever before. If you know how to write applications, and mean business, contact us for interview in your area. Zane Beasley, P. O. Box 4065, Shreveport, Louisiana. Tel: Area Code 318, 635-1821.

HERITAGE PERSONNEL SERVICE
FEMALES
EXECUTIVE SECRETARY. $325 Up.
GENERAL OFFICE SECRETARY - $250.
MEDICAL ASSISTANT SECRETARY - $300.
TRAVELING SALES LADY. Guarantee plus commission.
MALES
INSTRUMENT SPECIALIST. Some background in Electronic instrumentation, professional engineer, operations, Major Corp. Louisiana location. Fee negotiable.
MANAGER TRAINEES. 22-25 yrs. 2 yrs. college. Car furnished. $325.
RESTAURANT MANAGER TRAINEES. 25-35 yrs.
DRAGLINE OPERATOR. Heavy experience. Mississippi.
MECHANICS. Exp. on good record.
WHOLESALE TIRE SALESMAN
TERRITORY FOOD SALES. 22-29 yrs.
TERRITORY AUTO PARTS SALES. 21-29 yrs. parts background preferred. National Company.
INDUSTRIAL VALVE TERRITORY SALES. Major International Corp. Previous sales exp. in Allied lines. 3 state territory. Age open. Expenses paid. $500 plus.
INDUSTRIAL ENGINEERS. Fee negotiable.
MECHANICAL ENGINEERS. Fee negotiable.
CHEMICAL ENGINEERS. Fee negotiable.
APPLY IN PERSON
CONFIDENTIAL COAST TO COAST
Multi-listing. Recruiting and Placement Service for Qualified Personnel.
All Interviews Strictly Confidential
1205 North 18th Street.

UNUSUAL opportunity for 2 aggressive salesmen between ages 21 to 50. Qualified leads furnished. Must own transportation. Possibilities for advancement. Call FA 3-9369 before 10 A.M. for appointment.

FULL OR PART TIME
SALES, men and women, pleasant work, future and advancement. Car necessary. Write giving phone number to P. O. Box 970, Monroe, La.

EVENINGS and Saturdays, to deliver Fuller Brush products. 322-1651.

TWIN CITIES newest real estate firm would like to interview experienced real estate sales people, full or part time. Write P.O. Box 2872, Monroe.

(30) Salesmen—Agents Wtd.

Salesman Wanted
CAN EARN $110. to $150 Per Week.
Need 2 salesmen to work rural routes and small town in North La. Must be neat, aggressive, able to furnish references, have car and free to travel 4 nights per week. Good chance for advancement. Apply 409 North 3rd, Monroe, 2 to 5 PM. Tues. Wed.

CHRISTMAS CARDS — Business and Personal. Customer's name imprinted. Earn unusually high commissions from this medium- and high-priced line. Free Sample Album. Process Corp. (our 43rd year) 3450 S. 54th Ave., Dept. 1J-6, Chicago, Ill. 60650

AMBITION? Do you want more money and a permanent connection? Reliable concern in business since 1916 has excellent income opportunity available for several areas of Louisiana for salesmen to sell lubricants and roof maintenance products. Write Vice President, P.O. Box 598, Dallas, Texas.

AGRESSIVE man to represent major tire company. Car essential. Liberal commission. Apply P. O. Box 982, Monroe.

Men Wanted for Saleswork
Write P.O. Box 4386
MONROE, LA.

(26) Cleaning—Laundering

(26) Cleaning—Laundering

FREE FREE
Storage and Insurance
For Your Winter Garments. Up to $100. valuation. 25 cents per month for each additional $100. valuation.
STORE NOW . . . PAY NOTHING UNTIL FALL
Pickup and Delivery or Cash and Carry
Ober's Laundry & Cleaners
2403 South Grand, FA 2-1210
FORSYTHE SHOPPING CENTER, FA 2-1967

(28) Help Wanted, Male

(28) Help Wanted, Male

CHEMICAL ENGINEERS-CHEMISTS
LARGE paper company wants to hire you if you can meet our standards. 3 to 7 years experience in paper or closely related fields preferred, but will consider less. If you want to work with us, send letter or resume to KIMBERLY-CLARK, attention Bob Bell, Box 7066, Memphis, Tennessee.
AN EQUAL OPPORTUNITY EMPLOYER

(30) Salesmen—Agents Wtd.

(30) Salesmen—Agents Wtd.

WANTED
MEN to fill permanent employment positions with United Bilt Homes, Inc. Several openings available with this stable growing company. United Bilt Homes District Manager will be interviewing applicants on June 29th and 30th. For these immediate openings Phone FA 5-6338 for appointment. Salary and Bonus arrangements with family medical and life insurance benefits are the most rewarding offered in the building industry. Sales experience helpful but not necessary. Ages 21 to 40 could qualify. Letters of recommendation will be required.

EMPLOYMENT

(30) Salesmen—Agents Wtd.

College Students And Teachers
NEED a job? Opportunity to earn $75 per week or better while learning our business. Experienced men are earning $150 to $250 per week. Write P.O. Box 2813 or apply 1023 North 6th St., Monroe, Louisiana.

MAN with car for canvass survey. Aluminum siding, carports, patios, room additions. BUILDERS SUPPLY. 387-0483.

(31) Work Wanted, Female

SETTLED white lady desires work in home. Care for sick, elderly. Excellent references. FA 5-7060.

YOUNG lady, college student, desires full or part time employment. 325-0592.

WANTED — Baby sitting day or night. White. Call 325-9801.

(32) Work Wanted, Male

GUARANTEED carpenter work, general repairs, remodeling. Free est. FA 3-9489.

EXP. accountant desire sets of books to keep. Tax reports and financial statement included. FA 3-8681.

YOUNG man, 21, military obligations completed, high school graduate, desires employment. 325-4852.

FINANCIAL

(33) Business Opportunities

BUSINESS Opportunity: Restaurant located in Parish Seat City, making money. Owner desires to retire. Send replies to Box 459, c-o NEWS-Star—WORLD.

WILL buy entire stocks or closeout lots dry good, shoes, furniture, hardware, etc. L. S. BRYANT, P. O. Box 111, Winnsboro, La. Ph. 435-4386.

ATTENTION Service Stations etc. Major tire co. offers dealership. Liberal mark up, no initial investment for those who qualify. Write P. O. Box 982, Monroe.

Unlimited Opportunities Available
In the field of service station management. We will train at our expense. Call Mr. King, 325-2328 or write P. O. Box "L" Monroe, La.

FOR RENT OR SALE. Sugar Bowl Cafe. Fully equipped and with air conditioning. Catalpa St. Call Kokinos. FA 2-2930.

INVEST $4,000.
ON this investment you will make more money than you ever heard of before. Nothing ever before like it in the United States. Must be able to help in this partnership. Come by 3404 Polk between 10 AM and 5 PM. No information on the phone.

CITIES SERVICE station for lease. 3 bays, 2 lifts, canopy. Paid training program. 8000 DeSiard. Ph. 387-1881.

FOR RENT major oil company 3-bay service station. Has going business, will be available July 1. Extra bay for extra service or other uses. FA 2-7176.

WHY DELAY
INVESTIGATE TODAY
WHITE AUTO STORE FRANCHISE
* Own your business with the protection of a large chain organization behind you.
* We guide you on the road to success, experience not necessary.
* Most merchandise nationally advertised, you will be competitive in your prices.
* A proven program of success, we have over 350 dealers now in operation.
* Towns available in Alabama, Colorado, Florida, Georgia, Louisiana, Mississippi, New Mexico, Tennessee, Texas, Arkansas, South Carolina, and North Carolina.
* We would like the opportunity to send you one of our free brochures at no obligation.
Lawrence Holub
WHITE'S AUTO STORES
P. O. Box 5508
Jackson 8, Mississippi
Telephone: 939-4221

OWNER-OPERATOR WANTED for Western Auto Associate Store
Several Choice Locations
1. .... Rayville, La.
2. .... Bonita, La.
Start with all new stock and modern fixtures. We train you and help you get established. This is truly your opportunity to own a business retailing auto supplies, tools, home appliances, sporting goods, etc. For information, phone or write
ROY DOWDY
Western Auto Supply Co.
206 49th Ave. So. Meridian, Miss.
ph. 482-2443

(34) Money to Loan

LOANS
* Auto and Pickup
* Furniture
* Real Estate
—Payments Reduced
Loans on Furniture, Autos, Pickups
$50 and Up
Loans on Real Estate—$325 & Up
YOU are always welcome. Come in to see us with your money problems. Ask for
L. L. Prewitt
or
J. Leon Dennis
Dennis Finance Co., Inc.
North Third & Arkansas
DIAL FA 5-2367

Auto-Personal-Furniture Loans
GULFCO FINANCE CO.
309 Natchitoches, W.M. FA 5-4626

FARM LOANS
Through Federal Land Bank
Low Interest rate, long terms
Ouachita, Morehouse, Union and Caldwell
Federal Land Bank Assn.
See A. C. Ransom, Manager
705 North 2nd Ph. FA 2-0940

Need Vacation Cash? Call Prince
Sales Financing Of W.M.
234 Trenton St. W.M. Ph. 325-3846

PLAN A GOOD VACATION THIS YEAR
West Monroe Finance Co.
521 Trenton, W.M. FA 2-5176

EXTRA Cash for Summertime trips!
Sales Financing Of Monroe
611 No. 4th St. Ph. 325-0432

ATTENTION
Business and Professional Women
LUNCH HOUR LOANS
Phone 325-0465, Your Money Will Be Ready To Pick Up On Your Lunch hour!
$50. to $1,000 or more
Terms To Fit ANY Budget
FRIENDLY FINANCE SERVICE
Home Owned
Local Management
Office Hours 8:30 to 5
Monday through Friday.
AFTER HOURS BY APPOINTMENT
Ouachita Bank Building. J. C. "MOSE" Loftin or R. P. Moore Ph. 325-0465.
EASTGATE SHOPPING CENTER, Herbert Breard, FA 5-2314.

QUICK AND EASY LOANS AT
EASY FINANCE CO.
110 Catalpa St. FA 5-3831

A-2nd Mortgage Co.
Quick Service — Good Deals 325-4624

STAR LOAN SERVICE
Loy W. Scarbrough - Owner
245 South Grand Ph. 325-0452

Need cash today? See Mark Whitfield
KING FINANCE CO.
204 Jackson, across from P.O. FA 5-3146

WANT-AD WONDERS Trade Mark

Newspaper Publishes Free Want Ads To Save Commuter Train Service

In an effort to save the commuter train service between Pittsfield, Mass., and New York, the Berkshire Eagle ran the train schedules on its Classified pages every day without charge.

"Train, Anyone?" asked the ad. Largely because of the interest these ads generated, the passenger service issue got its hearing before the Interstate Commerce Commission.

$5 to first sender of each true newspaper Classified Advertising result story we accept. Howard Parish Associates, 1345 East 10th Ave., Hialeah, Fla.

FINANCIAL

(34) Money to Loan

Have A Nice 4th. See
A. T. WHITE
For CASH in a FLASH, $50. up
DISCOUNT CENTER, INC.
124 South Grand FA 5-7571

FULL SERVICE LOANS On
* 30-60-90 Day Notes
* Furniture and Automobile
* Second Mortgage Real Estate
See Harry Cooper
DOMESTIC FINANCE
109 No. 2nd St. FA 5-4355

Signature Loan
$25 TO $2,000
Arranged By Phone
Convenient Monthly Payments

24 Month Plan You Get	Mo. Pymt.	30 Month Plan You Get	Mo. Pymt.
$80.00	$5	$1028	$47
$358.59	$20	$1339	$61
$634.43	$35	$1628	$74
$983.82	$54	$1961	$89

ABOVE PAYMENTS INCLUDES ALL CHARGES.
DIAL FINANCE CO.
225 Grammont FA 3-0586

VACATION CASH
$50-$1000
"Terms To Suit You"
3 Loan Officers To Serve You
Rogers - Lassiter - Tolbert
WHITE SYSTEM
137 No. 2nd St. FA 2-7661

SCHOOLS - INSTRUCTION

(35) Instruction Classes

HIGH SCHOOL AT HOME
IN SPARE time. New texts furnished. Diplomas awarded. Low monthly payments. For free booklet write
AMERICAN SCHOOL
Box 474, Shreveport, La.

WRITE for free brochure on Beauty Culture. White only.
CLOYD'S BEAUTY SCHOOL
603 Natchitoches, W.M. La. FA 2-5314

(36) Private Instruction

WANTED, organ and piano students. Call 325-9801.

WILL DO tutoring in my home. English and social studies. FA 3-8331.

LIVESTOCK

(39) Dogs, Cats, Pets

PRETTY puppies $10. Also AKC registered German Shepherd puppies and Chows. Harold Road across from Rodeo Arena.

SIAMESE Kittens, $7 and $10
FA 3-1238 — W.M.

PROTECT your home and family with a lock no burglar can pick. A German Shepherd dog. See at 816 Crosley, W.M.

CHINCHILLAS: free information. Nat'l Breeder Ass'n. Mrs. M. E. Craven, Rt. 2, Box 317, Bastrop.

AKC Registered male Chihuahua puppy. FA 2-6568.

PART shepherd puppies to give away. Ph. 322-5557

AKC Poodle puppies, black or silver. Males, $100; females, $75. Wormed and temporary distemper shots. FA 3-4061.

AKC. Reg. German Shepherd puppies. 12 wks. old. FA 2-8007.

K-9 CO. WILL train your dog for obedience, Personal Protection, and also Boarding Kennels. Write Box 162, Bogalusa, La.

HUNTING horns, dog collars, name plates, dog food, breaking scents.
CAPERS LONG HORN SHOP
Hwy. 80 W.M. Ph. 322-9356

REG. Collie puppies. 6 wks. old. Sable and white. FA 2-7227.

HUNTING dog collars complete with printed name plate, $1. ANIMAL HOSPITAL 3003 Cypress, W.M.

REG. black Doberman Pinscher pups. Sire-blue. Dam-red. FA 5-3268. FA 2-1367.

SACRIFICE Australian Terriers. AKC Reg. Call 322-8860.

AKC Registered Boxer puppies.
396-2226

EVERYTHING for your dog, cat or tropical fish. Poodle grooming by appointment. HORTMAN'S 1200 Cypress, W.M.

STUD SERVICE. Registered solid white toy poodle. Ph. FA 3-1679

FOR SALE black pedigreed poodle puppies $100 each. FA 3-6439.

(40) Cattle, Livestock

YOUNG Milk cow and calf. Laying hens and Pullets. 396-2164.

GOOD bay saddle horse. Gentle Palimino. FA 3-1037.

2 GOOD riding mares. One purebred quarterhorse, not registered, $200. One gentle riding mare, $100. Ph. FA 5-1923.

MILCH cow and white face calf. Ph. FA 3-5859.

FOR SALE, 4 year old Shetland. Phone 325-7757.

LARGE saddle horse, $100.
FA 5-3218.

APPALOOSA Gelding, 3 yrs. old, saddle, bridle, blanket $300. 396-2515.

Registered Shetland Stud, 4 yrs. old. Red with white mane and tail. Works to cart. $100.; Nice Quarter horse colt. Extra gentle. $150. Ph. days, FA 3-6412, Nites FA 2-3328.

MERCHANDISE

(42) Articles for Sale

1 TON air conditioner. Good condition. $100. Cash. 387-1937

FAMOUS G. E. Electric Disposal unit. Child proof! Jam proof! Only, $44.25.
Climate Control 323-6621

21 CASE Electric beer cooler. Good condition. FA 5-7301.

DOMESTIC & Commercial air condition. Expert Service. Free estimates. Also good used units. Licensed. 323-0956.
WHITE'S AIR CONTROL

OUT OF BUSINESS SALE. Meat grinder, scales, cash Register, candy case, shelving and miscellaneous items. See at 1109 Cypress, W.M. Block's Grocery.

VISIT us . . . at Colbert Hardware
401 Natchitoches, W.M. FA 2-4114
WE invite your inspection of our refinishing & restoring antiques, plus building custom cabinets.

LIVING room and dining room furniture. Must sell immediately. You pick up. 323-1409.

SAM SEZ, We Repair Your Farm Equipment, Build Truck Bodies. S. R. KIRK REPAIR SHOP. 1611 DeSiard St., FA 3-2332.

HAVE 200 Lincoln portable welder on trailer, cutting torch and gauges. Want to sell complete, $575. FA 5-1702, 325-6947.

HAVE 8-10-12-14 In. I-beam, H-beam and chanel iron. Also have some heavy plating, 5,000 ft., 2 and 3 in. pipe. Priced reasonable. FA 5-1702, 325-6947.

2 AND 4 blade ceiling fans, $35 to $50; large round oak table; good selection of rockers. JimBee Antiques, 900 No. 2nd.

(1) USED Bendix Washer $19.95
GOODYEAR, W.M.
313 Trenton, W.M. FA 5-1461

Unredeemed Fans & Radios
COOK & PREDDY
426 DeSiard FA 2-5868

GOOD used refrigerator. Cheap. Operating good. Brennan Utilities.

GOOD trade-ins. TV sets, dinettes, misc. furn. Come browse. Brennan Utilities.

Keep Your Car Cool!!
PARK in shade all day, $6.63. month.
MONROE CAR PARK, INC.
117 N. 3rd FA 2-7452

GOOD Used Lawn mowers. $12.50 up
Earl's Lawn Mower Shop
1100 Sterlington Rd. FA 2-0014

SERVEL ice maker refrigerator, 50 lb. freezer compartment, like new. 5½ HP Bucaneer outboard motor. 20 inch lawn mower. Sell all or separate. FA 3-5942.

GOOD Kenmore automatic washer. Excellent condition, $45. FA 5-5475.

GIBSON upright freezer. Perfect condition, $85. NO. 5-4624.

CUB CADET with 38" Rotary Mower. Used as a demonstrator only. $675.
Scott Truck & Tractor
720 DeSiard St. FA 2-4432

KENMORE automatic washer $49.95 Guaranteed Furniture Store 813 Natchitoches

EXCELLENT CONDITION
1½ ton window air conditioner $135
Days-Call FA 2-6569
Nights and Sunday 325-6404

3 PC. METAL porch set. Rocker, glider, chair, $29.95. JOE & BILL Furniture. 501 DeSiard, D & E Furniture, 341 DeSiard, 321 Trenton, W.M.

GUARANTEED used washers, refrigerators, air cond. units. $49.95 up.
BEN PARNELL APPLIANCES
610 North 6th. Ph. 387-0624

TYPEWRITERS, Electric or manual $35 up. Hook's Appliance. 322-9497

Air Condition Special!
Cool A Large Room
Plug In, 110 Volt Unit 5,800 BTU
$119.95—Easy Terms
Tom Peters DISCOUNT CO.
2202 Cypress St., W.M. FA 3-5819

GARBAGE barrels, $3.50-up. Delivered. FA 3-1496. FA 2-5060. FA 3-6210.

McCULLOCH
COMPLETE Line Chain Saws & Outboards Parts and Factory authorized Service
Jordan's Saw & Marine Co.
709 Trenton, W.M. Phone 387-0443

HEAVY gauge double compartment sinks. All colors. $12. Brennan Utilities.

KIRBY, rebuilt, complete with polisher. GUARANTEED. Excellent Buy!
KIRBY CENTER
1801 Cypress, W.M. FA 3-1056

RE-UPHOLSTERY
By Factory Trained Experts
Free Estimates - Financing Available
EMBRY FURNITURE & UPH. CO.
1210 South Second FA 5-6723

PIONEER Chain Saws; Sales & Service
WEST MONROE SAW CO.
106 Smith, W.M. Phone FA 5-7194

Ornamental Iron Columns
REPPOND IRON WORKS
603 North 18th FA 2-6097

MATHES Central air conditioning. 30,000 BTU. Added to present central heating. Cools up to 1500 Sq. Ft. $575 Installed! plus wiring and insulation. Other models slightly higher. Free est.
LANE-MAY, FA 5-4557

FOR sale 5 piece dinette set. Ph. FA 3-1270, Friday, Saturday and Sunday.

CREOSOTE Post — Peerless Water Pumps Royal Feed & Seed, 812 DeSiard St.

RAILROAD Salvage, Frigidaire electric range; (1) Tappan Gas Range. Hooks, 101 N. 4th W.M.

Good Selection New And Used
AIR CONDITION UNITS
½ ton to 1 ton - $100 Up
Good used 15 ton commercial unit
CHEEKS ELECTRIC
Crosley at N. 11th, W.M. FA 3-9424

HAILE'S Hardware
Kelvinator appliances and air conditioners; Lawn Boy mowers, Johnson Motors. We finance.
818 Jonesboro Rd. W.M. FA 2-0465.

POULAN Chain Saws; Sales & Service
WEST MONROE SAW CO.
106 Smith, W.M. Phone FA 5-7194

LAWN MOWERS
In-the-crate savings! Terms.
FIRESTONE STORE
N. 3rd & Washington FA 2-7196

BABY crib and mattress, Good cond. Roller skates with case. FA 3-1007.

3 PIECE bath set, 2 antique mantles, plywood boat and trailer. FA 2-2375.

MERCHANDISE

(42) Articles for Sale

ALLIED FENCE CO.
CARPORTS, Awnings, Swimming Pools
1416 Sterlington Road FA 3-8838

NOW you can beautify and insulate your ceiling with THERMO-CEILING Tile. Easy to install, 414 Walnut, Monroe, HARGUS INSULATION. FA 5-1415

FLOOR MODELS: Console Stereo sets $188 up; TV's $99 up; Combinations 3 way radio-TV-Stereo, $288 up. AUTO LEC-EASTGATE. 323-4903.

GOOD USED 2, 3, 5, 7½ Ton air conditioning units at good prices.
GREGG'S INC., FA 3-8518

LARGE SELECTION OF GIFTS at ANTIS Advertising Specialities

4-1 ton air condition units, will sell separate or all, $100 each, Changing to central unit. Excellent condition. FA 3-8529 after 6:30 p.m.

ROUND oak table. The Antique Shoppe, 700 N. 5th. FA 3-8648, FA 2-6875.

R. C. Allen cash register; floor sanding machine.
ACE HARDWARE
711 Winnsboro Rd. FA 3-4242.

Homelite pumps, generators, chain saws.
SALES & SERVICE
MARTIN'S ENGINE SERV.
707 Trenton, W.M. FA 3-7567

NICE refrigerator with large freezer, $60. Wringer washers, $29.95.
YOUNGS FA 2-9325

NORGE
Cool-'N-Quiet Air Conditioners
JOHN'S TRADING CO.
2205 DeSiard
FA 2-3168

—OUT OF PAWN—
GERMAN Rolleiflex Camera, like new, $99.95; Conn Alto Saxaphone, real clean, $74.95; Conn Director Trumpet, $69.95; 35 mm Cameras, $14.95 up; Electric Razors, $4.95 up; Gent's blue star Sapphire ring with diamonds, $49.95; Console Stereo, like new, $59.95. Early Summer selection of used Guns. Over 200 to choose from. All sizes and price.
HUNT & WHITAKER
110 Hall FA 3-2781

$34.50 SOLID wood corner desks going for $12.50. Brennan Utilities.

PORTABLE Kenmore sewing machine with buttonhole attachment. Like new, $30. 325-5238.

POLORIOD 850 Electric Kit. $100. Call FA 2-3913 before 4 P.M. or after 6 P.M.

THREE 5 deck Colony chicken brooders. $10 each. FA 2-4140.

TWO 10-ft. showcases, good condition. Ph. FA 2-8331.

$1 SALE
SPECIAL PURCHASE
FULL size porcelain Roaster complete with lid $1
ALL metal tool and tackle boxes $1
12" PORTABLE Bar-B-Q grill $1
B. F. GOODRICH
900 Louisville Ave. FA 3-0386

Houseful new Furniture - $25 Mo.
DIRECT SALES INC.
526 DeSiard

UNCLAIMED REPAIRS LOW AS $15! On Sewing Machines, Singers and other brands. Call HORTMAN's 387-0143.

FOUR complete wheels and 4 tires with hub caps 15 inch size. Take all for $39. Brennan Utilities.

A 20" two speed window fan given free with purchase of bedroom or Living Room Suite. Brennan Utilities.

8 CU. FT. Kelvinator, 40 lb. freezer across top. Good condition. FA 3-8448.

SEE the World's most popular single lens reflex Honeywell Pentax 35 mm camera.
BOB SALE CAMERA SHOP
1111 N. 4th FA 2-3425

FURNITURE Fabric Cover starting at 85c yd. 54" width Brennan Utilities.

(1) ¾ ton Hunter Air conditioner $59.95
(1) 17" Portable T. V. $59.95
(1) 23" Repossessed GE console T. V., new warranty, Reg. $329.95 now, $199.95
GOODYEAR SERVICE STORE
1514 Louisville Ave. FA 3-1315

SOLID wood book cases $24.50 value, going $12.50. Brennan Utilities.

BARBECUE BARRELS
SOUTHERN METAL CRAFT
Claiborne on Hwy. 80, W.M. 323-3989

EXTRA heavy gauge Surgical steel cookware not sold in stores, only on dinners in homes. Liquidating entire stock, going into another business. The best, the biggest and as heavy as any cookware sold by competitors. I will sell out at factory cost. SAVE lots of MONEY. Guaranteed for life. Large, med. and small sets. Can be financed. Call 387-1890 or come by 3404 Polk. If you have ever been on a cookware dinner you'll know the value of this cookware and I can deduct salesman commission, cost of dinners, cost of bonds, cost of gifts. If you buy the first time you look you can receive $40 gift. Some gifts are more than competitors.

4TH OF JULY SPECIAL
Ice Chest - Fishing Tackles
Ice Cream Freezers
STAR
Hardware & Furniture
514 DeSiard FA 3-1664

Beat The Heat!
Air Conditioning INSTALLED
* Central Air Conditioning
* Room Air Conditioning
* Car Air Conditioning
Free estimates - Phone Today
Sears handles everything! Materials and installation. No money down, up to 5 years to pay.
Sears, Roebuck AND COMPANY
1501 Louisville Ave. FA 5-1441

Big Super Power Window Air Conditioner
30,000 BTU
Cools Home
Small office, etc.
Special Factory Buy
$389.88
MONTGOMERY WARD
FA 5-0823 or FA 3-4451

"STERLING QUALITY AT TINPLATE PRICES"
SOUNDS GOOD BUT IT JUST CAN'T BE DONE
703 N. 5th. St. KIPER'S Dial 322-4412
The Name "FAIRBANKS-MORSE" On A Pump Signifies Quality. The "NSF" Stamp On Plastic Pipe Signifies Such Pipe Is Approved For Handling Water For Human Consumption. We Invite You To Compare Quality.

MERCHANDISE

(42)—Articles for Sale

RAILROAD SALVAGE
(2) Nice Ranges, Electric and Gas
HOOK'S APPLIANCE 101 N 4th W.M.

ONE 8 in. Tilting Arbor saw with stand, extention and 4 in. plainer, $110. FA 5-1468.

FOR SALE, 1½ ton and 1 ton Friedrich air conditioners, like new. 3 Years Warranty remaining. Owner transferred, must sell. FA 3-6305.

Power Mower Service - Low Cost
Fitch Small Engine Serv.
604 Bres. Work guranteed. FA 2-4479

SOL'S PIPE YARD
ALL SIZES USED PIPE
And Used Construction Steel
Free delivery within 100 miles
Airport Rd. Selman Field FA 5-5929

FINEST bedding you buy anywhere. Box-spring & a lovely mattress — get the two for $39.95. Brennan Utilities.

ENCYCLOPEDIAS
I BUY and sell both new and old sets. MRS. BERNARD LEVI, FA 2-8147; FA 2-2191 101 North Grand.

ELECTRIC motors good ones from $3. Up. Brennan Utilities.

Try Our Product. It's Magic
Unique Products
210 Butler, W. M. 325-4859

ALL Type PLASTIC for building
TWIN CITY GLASS
2933 Louisville Ave. FA 5-3821

CARPET
Sales And Installation Plus..
ARMSTRONG's Vinyl Corlon Sheet Goods
Vinyl Asbestos Tile — Formica Tops
Nothing Down - 36 Mo. to pay
J. E. DUPUY
Flooring & Accoustical Contractor
309 N. 18th St. FA 2-1923
(THRU SHELL OIL CO. YARD)

SPECIAL! Buy 2 pc. living room or bedroom suite get free 20 inch 2 speed window fan. Brennan Utilities.

(43) Articles for Rent

FOR RENT: Typewriters. Electric or Manual. Hook's Appliance 322-9497

TRAILERS Scoffold ladders. Barker's Rent-Alls, 606 Louisville, FA 5-1491.

VACATIONIST: For Rent, new 15 ft. camper. $50 week. FA 3-0373

HERTZ TRUCK RENTALS
201 S. Grand. FA 3-8805

Pneumatic Tools and Compressors
THE TOOL HOUSE, INC.
500 N. 3rd, Monroe Ph. FA 2-6167

CHORE Master Roto-Tiller, sales and service. Carters Feed & Seed. FA 2-3197.

Rent-A-Tux, complete stock accessories
Unique Tuxedo Rental Serv.

CUT YOUR ICE BILL IN HALF
RENT A Frigidaire ice machine. Ph. FA 3-7725. Ask for Mr. Gilstrap.

FOR RENT
FLOOR SANDERS, Polishers and Edgers, Power Tools and House Jacks, Hospital Beds, Wheel Chairs.
Pipe Cut & Threaded.
New York Hdwe. & Furn.
625 DeSiard St. Dial FA 2-4494

(44) Household Items

WHIRLPOOL washer-dryer combination. $150. Like new. 325-4800.

HEFLEY'S FURNITURE STORE. We buy and sell new and used furniture and antiques. 322-7473.

ATTENTION BARGAIN HUNTERS!
NEED a sofa or chair? We have several completely reupholstered. All very reasonably priced. WALKER MATTRESS CO. 605 Jonesboro Rd. W.M. FA 5-6329.

USED Air Conditioners $79.95 up
USED Refrigerators $29.95 up
USED Washers & Dryers $39.95 up
GAS or electric Ranges $29.95 up
APPLIANCE CENTER

FOR 50 Per Cent More Efficiency Let Us Steam Clean Your Air Conditioner. 1020 N. 4th Ample Parking FA 3-4427

Furniture Upholstering & Repairing
WORK guaranteed. Financing Available.
Crawford Mattress Factory
Farmerville Rd; W.M. Ph. 396-2542

APPLIANCES $25
Stoves, refrigerators and TV's
507 Washington, W. M. 387-0279

CALORIC gas range, excellent condition. Rotisserie large oven, clock and timer. $100. FA 3-8227.

1 DUNCAN PHYFE sofa, 1 Japanese table. Good condition. FA 3-4528.

11 CU. FT. Frigidaire refrigerator. Good condition. 322-2268.

DINETTE set, 2 single beds, 2 upholstered chairs. Ph. 325-1428.

SELL all or part or by the piece. Hospital bed, baby bed, roll-a-way bed, folding chairs, banquet table, wheel chair, punch cups. FA 3-4874.

GOOD USED REFRIGERATORS $29.95 UP
WARREN
204 Trenton, W.M.
FA 5-4301
COMPLETE SALES AND SERVICE ON ALL PHILCO-BENDIX APPLIANCES

USED FURNITURE AND APPLIANCES
WE BUY AND SELL
COOPER FURNITURE CO.
504 Natchitoches, W.M. FA 2-5950

COTTON Mattresses & Innersprings Renovated. Furniture Reupholstered.
Walker Mattress Co.
605 Jonesboro Rd., W.M. FA 5-6329

GOOD used refrigerators and ranges
K & K Appliance Co.
Highland Shop. Center, W.M. FA 2-1607

POGUE ATKINS
AIR CONDITIONING, HEATING AND PLUMBING CONTRACTORS
300 Stanley Ave. FA 3-1394

SMALL Coldspot refrigerator. Good condition. FA 2-1755.

(1) O'KEEFE Merritt Deluxe gas range, like new, $325; (1) 2-dr. 18 cu. ft. Hotpoint frost - free refrigerator freezer combination, like new, $390. Call FA 2-3796 after 5 P.M.

ELECTRIC Range and 1 ton air conditioner. FA 5-0033.

FOR SALE one 2-pc. living room suite. 3 mos. old. ph. 325-0342.

21 FT. COLDSPOT chest type Freezer. 3 yrs. old. 5 yr. warranty on compressor. Perfect condition. $150. 322-4630.

WESTINGHOUSE 2-dr. refrigerator-freezer. Good condition. FA 2-9771, FA 2-8703.

(50) Boats & Accessories

MERCHANDISE

(44) Household Items

L(O)(O)K
House Full of New Furniture
$10.42 Per. Mo.
No Down Payment
NO PAYMENT TIL AUGUST 10TH
ASK ABOUT OUR FREE STORAGE PLAN
FREE DELIVERY 100 MILES
House Of Bargains
DISCOUNT HOUSE
The Store That Outsells, Out-trades Them All
Northeast Louisiana's Gospel Music Center
907 Cypress, W.M. FA 3-6433
Across Street from Rivers Ford

1960 Westinghouse laundrymat. Good condition, $75. FA 2-2279 after 5 P.M.

SINGER Automatic makes button holes, zig zags and embroiders. Sold new $269. Take up last 10 payments of $8.93. Call HORTMAN'S 387-0143.

D. O. McDaniel, Salesman
Out of town service.
POSTON MATTRESS CO.
P. O. Box 1046, Monroe FA 5-8865

T.A.G.*
FRIGIDAIRE Washer, Rebuilt $88
CLEAN 40" Electric Range $78
12 FT. Upright Freezer $168
REPO refrigerator Freezer $218
DANIEL APPLIANCE AND MAPLE SHOP
*90 Day Guarantee on defective operating parts repaired or replaced without charge.
Authorized Frigidaire Sales & Service
209 Louisville Ave. FA 5-4455, FA 2-4649

2 PC. Den sets, $59.95. Choice of fabrics or vinyl cover.
HENRY'S
FURNITURE & APPLIANCE
607 No. 18 St. Ph. 322-8098

STOVE, refrigerators and other household items. See at 205 Breard.

COMPLETE HOUSEFUL FINE FURNITURE
Only $5 Weekly
No Money Down
Includes:
* Living Room
* Bedroom with bedding
* Dining Room
* New Refrigerator
* New Range
Hemenway's
132 N. 2nd St. FA 3-2246

(45) Bargain Counter

BENDIX washer, squeeze type tub, $15. FA 2-8006.

(46) Musical Merchandise

120 BASS Accordian. Perfect condition. $115. FA 5-6969.

WEBCOR tape recorder. Real bargain at $75. Ph. FA 5-6074.

THOMAS Organ with built in 40 watt amplifier, Leslie speakers plus 12 inch main speakers; built in. Call 387-0643.

L(O)(O)K
Piano Bargains
Price $50 & UP
No Payment til August 10th
House of Bargains
Discount House
Gospel Records and Sheet Music
907 Cypress, W.M. FA 3-6433
Across street from Rivers Ford

SLINGERLAND snare drum, practically new. Stand included. FA 3-5780, FA 5-6561.

Roark Bros.
* New 88 Note Spinets $399.
* Used 88 Note Spinets $179.
* Used Grands $475.
* Used Uprights $ 88.
Come By and See Us . . . We Promise You That We Will SAVE You Money. A Complete Stock At ALL Times.
Factory Trained Servicemen
703 Jackson St. FA 2-5700

CLASSIC Guitar, blonde top and nylon strings, $32.50. DEW MUSIC CO. 339 DeSiard, FA 2-8127.

(50) Boats & Accessories

USED BOATS
OUTBOARDS - INBOARDS - CRUISERS

27 Ft. Chris Craft Cruiser — Sleeps 4, galley, lavatory, head, 20 miles per hour, completely refinished. $2950
$450 DOWN $94.79 Monthly

21 Ft. CENTURY CORONADO 10 passenger mahogany runabout with 215 H.P. Interceptor. A most beautiful boat. Owned by Royalty all over the world. Original cost, $7500. NOW LIKE NEW $2990

21 Ft. LONE STAR Aluminum cabin cruiser with 100 H.P. Gray Marine inboard completely refinished and in guaranteed A-1 condition $995

16 Ft. CENTURY inboard with 136 H.P. Gray Marine. Top condition, 42 M.P.H. $1295

15 Ft. MAGNOLIA Glass runabout with '58 Johnson 35, Magnolia trailer, skis, life preservers. Guaranteed. 90 days $950

18 Ft. GLASTRON fiber glass cruiser with bunks to sleep two, marine head. A top boat $1375

17 Ft. MAGNOLIA fiber glass runabout with guaranteed 50 H.P. Johnson motor, gator trailer $1295

GAASDAR G-3 runabout with 700 Mercury, Magnolia trailer $1195

21 Ft. LONE STAR Aluminum cruiser, sleeps two, Marine head, flying bridge. Needs only a paint job to be as good as new $750

NEW 1963 O.M.C. 17 Ft. Runabout with 88 H.P. inboard-outboard engine, convertible top, Many, many extras. Reg. $3695. July 4th SPECIAL $2695

MANY OTHER CLEAN FAMILY AND SKI BOAT RIGS ON DISPLAY
EASY TERMS . . . "PLAY WHILE YOU PAY"
HOWARD GRIFFIN
712 South Grand 325-9652

MERCHANDISE

(46) Musical Merchandise

WURLITZER PIANOS
World's Largest Builder
Since 1856
$495. - $3995.
PAUL HEWITT MUSIC CO.
1312 Louisville FA 5-3131

Marine Piano House
NEW and used Pianos. Thomas organs. 24 months with no interest or carrying charges. Free Service.
3210 Dick Taylor FA 3-2622

(47) Television

17 IN. Philco television, $20. FA 5-6076.

Compton's T.V. Inc.
Summer Clearance
Prices Reduced - RCA Color T. V.s
2718 N. 7th St., W.M. Ph. 323-8535

(48) Business, Office Equip.

Cafe-Store-Equipment
Hancock-Martin
611 N. 8th FA 5-1474

TYPEWRITER REPAIRS
Free Pick Up Delivery
Standard Office Supply Co.
125 St. John FA 3-3438

COMPLETE cafe equipment. Priced for quick sale. Call 387-0449.

NEW and used cafe and market equipment. Bought-sold-traded. Industrial scales sold and repaired.
TOLEDO SCALES
2307 So. Grand FA 3-8590, FA 5-4080

(49) Sporting Goods

WORM beds for sale. FA 5-2689 at noon or nights.

CATALPA worms, crickets. Tower Spt. Shop, 3225 Louisville, FA 2-4656.

GUN Repairs, Obsolete gun parts made. Woods Sporting Goods 304 Wood 387-0833.

CURLEY'S BAIT STAND
FRESH Catalpa worms, shiners, crickets, red worms, fishing supplies. Open 4 A.M. 1901 Trenton, West Monroe.

SCHOOL bus camper. Fully furnished, sleeps 5. $600. Ph. FA 3-0221, FA 3-9248.

FISHERMAN'S HEADQUARTERS
For Boat Trailer Tires
SAGER GENERAL TIRE
N. 4th and Pine St. Ph. FA 5-2659

LET'S GO FISHING! Gene has everything you need to make that fishing trip a big success!
GENE'S SPORTING GOODS
700 Block So. Grand FA 3-2834

FUN GALORE
on a
KAYOT
PONTOON BOAT
Drifting or Cruising
At your fingertips with as small as 5 H.P. outboard.
Prices Begin at $899.00
Trades - Terms
Howard Griffin
712 South Grand
Ph. 325-9652

NOTICE FISHERMEN we open at 3 A.M. can furnish all your fishing needs. BIG RED WORMS. Heberts Sports Center, 2106 N. 7th, W.M. 387-0517.

(50) Boats & Accessories

15 FT. Fiberglass runabout; 70 HP Mercury, trailer. Extra nice. FA 5-6793.

13 FT. BOAT, 7½ HP motor and trailer, $80. 325-0390.

18 FT. Century Inboard. Good condition. Call 373-1470.

FOR SALE, small house boat, $400. FA 3-9830.

WANTED to buy, childs used water ski's. FA 2-7614.

14 FT. LONE Star runabout, 30 H.P. Johnson motor and trailer, $325. FA 3-2024.

22 Ft. house boat cruiser. 50 HP Everude outboard. Completely equipped. Gallery, head, bunks, etc. $2000. FA 3-0117.

Complete Starter, Generator Service
ALL TYPE BOATS
Poole's Magneto, FA 5-4401

FOR SALE, 15 HP Mercury motor, 14 Ft. boat and trailer, $125. 322-4630.

Zachery Engineered Plastics
Specializing
In Boat Repairs and Remodeling
505 Coleman, W.M. FA 3-4014

FOR SALE 20 ft. Thompson Cruiser. Ph. FA 3-9689, FA 3-5424.

SEE Gibson's for your Fishing Equip.
GIBSON'S
3000 Louisville Ave. Monroe, La.

TRULY THE
FISHERMAN'S DREAM
Fibreglas
TERRY BASS
BOATS
Roomy - Fast - Easy Handling.
12' and 14' Lengths
LONG TRADES - EASY TERMS
Howard Griffin
712 South Grand
Ph. 325-9652

SEE the all new Mercury 3.9 Twistgrip control. Full gear shift.
GOOD FOR ALL LAKES
Nothing Down
Brewster Marine Service
Evinrude - Mercury
3111 Breard St. FA 3-8357
"Between Louisville Ave. And Sterlington Rd."

(51) Water Wells

FAIRBANKS MORSE PUMPS
E. R. KIPER HARDWARE
703 N. 5th St. Dial FA 2-4412

FEAZEL WELL SERVICE
"Experienced-Equipped-Dependable"
Highway 80, W.M. Ph. 396-2461

RAY'S WELL SERVICE
WATER wells, drilled, pump serv. Guaranteed insured. FA 2-1332, FA 3-5873.

DIXIE WELL SERVICE
Water Wells Drilled & Repaired
GUARANTEED FA 3-9247

(53) Machinery & Tools

ATTENTION loggers and pulpwood contractors 1963 MASSEY-FERGUSON 35 Diesel Tractor with belly-pan and headache rack. Good rubber. This tractor is ready for work. Must sell now. Call 322-0173 after 6 p.m.

SALES—SERVICE—RENTALS
R & R EQUIPMENT CO.
2010 Sterlington Rd. 325-4125

FOR RENT
Backhoe Machines with operator
NICHOLS BROS.
816 Jonesboro Rd. FA 2-3741, FA 2-9809

Lowboy Trailers
Tandem Trucks
New & Used
Bob Cook Co.
925 East Roosevelt
Little Rock, Arkansas
Phone FR 6-1634

(54) Farm Equip. & Supplies

6-30 GM Diesel tractor, $1750. 33 Ft. tandem grain trailer, $1250. Both $2950. Call Delhi, TR 8-5331.

60 JOHN Deere tractor. Very good shape. Ph. FA 5-1923.

9-N FORD tractor with cultivator, disc and middle buster, $575. FA 5-1468.

CUB Farmal tractor with trailer and all equipment. $700. 396-2294.

MERCHANDISE

(56) Seeds, Plants, Supplies

Fertilizers and Insecticides
GEBHARDT'S HARDWARE
5919 DeSiard Phone 325-2803

SAND, fill dirt, road gravel. Delivery. GROVER EDWARDS, FA 5-2463.

GOOD top soil, fill dirt, gravel, grading, and brick bats. 373-0131.

TOP SOIL, fill dirt, pit run gravel, river sand. J. B. SALLEY, FA 3-4866.

GOOD top soil, fill dirt, pit run gravel. J. B. Smith 373-0651. FA 2-9817.

PLENTY Tree ripe peaches, and tomatoes for sale. Peaches $2. bushel. Tomatoes 15c lb. Tim Bayles, Point, La. Ph. Downsville 8654.

SANDY loam top soil, drive way gravel, fill dirt. L. H. HEMPHILL, FA 5-7301.

(57) Good Things to Eat

SWEET corn, 5 doz. ears for $2. Home grown tomatoes, $5. bushel. 325-2972. FA 2-3984 or FA 5-2925.

TREE RIPENED Peaches. West MONROE PEACH FARM. FA 2-5323

(59) For Sale or Swap

Trade Your Old Furniture On NEW At
Millsaps Furniture Co.
303 Trenton, W.M. FA 3-1818

(60) Wanted to Buy

WANTED TO BUY
PIANOS of all description. Highest prices paid. FA 2-5700.

WE BUY used furniture—appliances
Exchange Hdwe. & Furn.
105 N. 6th. FA 2-3866

We Buy Furniture & Appliances
GLOBE FURNITURE CO.
1619 DeSiard St. Dial FA 2-6290

WE buy scrap metals, radiators, batteries, copper, and brass. Highest Market prices. The Lieber Co., 100-11th St., FA 3-6639.

WE Will buy or trade for used furniture.
New York Hdwe. & Furn.
625 DeSiard St. Dial FA 2-4494

SEARS 26 inch riding mower for spare parts. FA 3-2889.

WE BUY SCRAP IRON AND
All kinds of Scrap Materials.
Twin City Scrap Materials
104 Mississippi FA 3-9412

REAL ESTATE FOR RENT

(61) Furnished Apartments

3 ROOMS and bath duplex. $35. mo. FA 5-5134.

2 ROOMS. $11.50 Bills pd. 210 Louise Ann. Adults. FA 3-8505.

310 N. 6th Duplex, 2 bedroom apt. Gas, water pd. $50 mo. FA 3-8174.

310 N. 6th Duplex, 1 bedroom apt. Gas, water pd. $45. mo. FA 3-8174.

411 WASHINGTON. 1 room apt. Bills pd. Window fan. $8 wk. FA 3-5079.

COLLEGE Area. Duplex. Large rooms, carport, storage space and air conditioned. $55 mo. FA 2-2923.

214 OUACHITA, 5 rooms. $16 wk. bills paid. Davies, FA 3-8505.

BROADMOOR air conditioned apts. 1 Large apt. sleeps 6. One apt. with 2 double beds. 1 Bachelor apt. Bills paid. Kitchen completely furnished. 373-2521.

FURNISHED garage apt., 2 blocks from College. 116 Masonic Ave. FA 2-2563.

1 ROOM apt. Close in. 518 Hall. Bills pd. $25. FA 2-2777, 322-2676.

NICE 3 room apt. 604 Arkansas. Bills pd. $16 wk. FA 3-1726, FA 3-2523.

207 MIRO 2 room apt. Private bath, bills paid. Ph. 322-6608.

COMBINATION living - bedroom, bath, kitchen. Window fan. 1114 North 2nd.

2 ROOM furnished apt. Bills paid. Private bath. FA 2-7410.

AIR conditioned duplex. 304 North 3rd, gas and water pd. FA 3-6100.

COLLEGE AND OPHS AREA
FA 3-6650, FA 2-4444

NEAR College, 3505½ DeSota, downstairs, 1 bedroom apt. Available July 1. 325-6829.

101 PEAR, 3 room apt. semi private bath, bills paid. FA 5-1244.

FURNISHED apt. Private bath. W.M. Bills pd. FA 3-2659.

CLEAN efficiency apt. Private bath, bills paid. 36 mo. 116 S. 5th.

301 N. 7th, W.M. 3 Rooms, bath, $40 mo. FA 2-7738, FA 3-1877.

1004 S. 4th, 2 bedrooms, washer plumbed, carport, $50 mo. FA 2-0906, FA 5-1570.

2008 JACKSON. Extra nice, bills paid. $55. FA 5-7069, FA 5-5998.

202 DOWNEY LANE 3 room apartment. Call FA 2-1780.

716 ST. John. Clean nicley furnished 3 rooms. Close in. FA 2-6547.

DUPLEX, well furnished, new curtains, drapes, rugs, Bendix washer. Close in. Ideal for business woman. FA 2-7802.

BRICK duplex, 3 rooms, bath, 306 Lincoln, W.M. Days, FA 2-3389; nites, FA 2-3433.

ONE bedroom apt. Bills pd. $60 mo. 1000 N. 5th. FA 5-5467, FA 5-7890.

209 LOUISE Anne. Nice 2 bedroom apt., Fan, bills paid, upstairs. FA 3-3098.

1 BEDROOM duplex near college. FA 3-4729 before 7:30, after 5 weekdays.

101 APPLE, clean, large 3 room, bath, bills paid, $40. FA 5-7069, FA 5-5998.

4 ROOM UPSTAIRS APARTMENTS
WORKING COUPLE. Swimming pool. Water and gas paid. SIESTA APARTMENTS. 5200 DeSiard between 1:30 and 3 P.M.

SMALL apt. bills pd. walking distance of town. $12.50 wk. 804 St. John. FA 3-5851.

4 ROOMS, bath; 2 room duplex; 1, 2 room apt. FA 2-5649, FA 5-9133.

NEWLY redecorated efficiency apt. 117 Stone, couple, bills paid. FA 3-0420 or FA 2-1688.

2 ROOM furnished apt. $15 week and up. Bills paid. 373-2735.

ONE OF MONROE'S FINEST NORTHSIDE APT. HOUSES. Newly decorated. Living room, bedroom, nice bath, walk-in closets, separate kitchen and dinette, tile drain, back porch, air conditioned, garage. 804 Hudson Lne. FA 2-1022.

108 GRAYLING, references required. After 7 P.M. call FA 3-1536; from 7 A.M. to 5:30 P.M. call FA 3-3436.

NORTHSIDE; 2 and 4 room apts. $60. and $65. month, bills paid. Close in. FA 5-3157.

NORTHSIDE. Downstairs apartment in brick 4-plex. Living room, dining area, kitchen, 1 bedroom. Air conditioned. $85 per month. References. Ph. Irene Reid, FA 3-1679.

205 S. 1st. downstairs, 3 rooms, bath. Adults. FA 2-6081.

BRICK efficiency apartments. College area. Ideal for young married, college couple, or retired ladies. M. W. "Doc" Savage, FA 3-3444.

COMPLETELY furnished apartment. Air conditioned. 1412 Filhiol, near college. $60. FA 3-1911, FA 2-7849.

1 BEDROOM furnished apartment. Air conditioned. 2500 Cypress, W.M.

1 BEDROOM garage apt. 1111½ N. 2nd. Adults. $60 mo. FA 3-4401

2301 S. GRAND, extra nice, 3 rooms, bath. Bills pd. $60. FA 5-7069, FA 5-5998

NICE garage apt. Close in, bills paid. $15. week. FA 3-8837.

2 APTS. 505 Mill St. W.M. Children accepted. Bills pd. FA 5-8303.

1107 NORTH luxury apt. Large living room, bedroom, dinette and kitchen, tile bath, lots of closets. Gas and water paid. Over 900 square ft. of air conditioned comfort. $80 per mo. The Palace, FA 2-8121.

5 ROOM duplex apt. Bres. Ave. Water pd. FA 3-7446.

AIR conditioned 4 rooms, bath, extra nice. Adults. References. FA 3-0495.

(62) Unfurnished Apartments

111 McCLENDON Ave. Private 4 room apt., bath and carport. FA 5-5378.

4 ROOM duplex, Northside, water pd., washer plumbed, yard, redecorated. $50. FA 2-3998.

4 ROOMS. Water paid. Yard kept. Adults. $40. 110 Mulberry. FA 2-6197.

906 ALABAMA St. Duplex, 4 rooms (1 bedroom), bath, $45 month. FA 5-9611.

DUPLEX, 2 bedrooms. North 8th and Mill, W.M. $45. Ph. FA 5-6331.

710 HUDSON, 3 rooms, bath. Stove, refrigerator furnished. 712 Hudson, 3 rooms, bath. Ph. FA 3-2789.

2 BEDROOM apartment in brick duplex, North Monroe. Living room, kitchen, utility, plumbed for washer, screened porch. Carport. Fenced back yard. Adults only. $95. Yard kept by owner. References required. Ph. Irene Reid, FA 3-1679.

1602 N. 3RD. Downstairs, 4 rooms, bath, $65 mo. FA 3-5370 or FA 2-7870.

1221 N. 2ND. 5 room, bath apt. All bills paid. $80. mo. CRUSE, FA 3-4412.

TWO 2-bedroom apartments. Redecorated. Call 325-4737.

417 HUDSON LANE. Nice 2 bedroom. $25 Mo. FA 3-7755, FA 5-1377.

DUPLEX very nice 3 large rooms, private bath. Washer plumbed, yard. 805 S. 2nd, W.M.
FA 5-4825 FA 5-5125

(63) Furnished Houses

TWO small 2-bedroom houses, 106 and 108 Crosley, W.M. Ph. 325-4737.

"4 ROOMS and garage, 706 Joseph, $75. Couple only; no pets. FA 2-8838."

312 SMITH St, college area. 2 bedroom furnished house, lg. lot, $65. FA 2-2422.

717 McCAIN, Lakeshore. $65. Mrs. Baker. Ph. 281-5217 Bastrop.

2 ROOMS and bath. $37. mo. FA 2-4979

3 BEDROOM, automatic washer, water and gas paid, $45 mo. FA 3-8602.

REAL ESTATE FOR RENT

(63) Furnished Houses

LARGE 2 bedroom home close in. Nice neighborhood. 808 N. 3rd, W.M. FA 2-0875 or FA 2-9813.

SMALL 4 room house and bath. Redecorated. Fan. $55 mo. FA 2-0923.

407 ARKANSAS. 8 rooms, 2 baths, 2 kitchens, washer conn. Lela K. Breard, FA 2-8221.

NEAR COLLEGE, small house, pest control. FA 5-2354.

SMALL 2 bedroom house, $60 month. FA 5-5467, FA 5-7890.

SALE OR LEASE nice 2 bedroom home, 2 air conditioners. 2200 Gordon Ave. $90 mo. Ph. FA 2-1634 before 8:30, after 5:30. Anytime week-ends.

(64) Unfurnished Houses

FOR Lease 3 Bedroom brick, 2 baths, $90 mo. 373-0923. Southside.

BY OWNER, 3 bedroom brick home, air conditioned, $100 mo. Apply 2304 De-Bastrop Dr. or call FA 2-7467.

513 BREARD. Large 7 room house and bath, screened porch. Good condition. Small family. $70.

308 NORTH 7th, Monroe. 3 room house and bath. Couple. $30.
Mrs. L. G. Gilliland, FA 2-8551, FA 2-3770

2 BEDROOM brick, shade trees. 1525 Elizabeth, W.M. 396-2392.

NICE 2 bedroom house. 1701 S. 5th, $65. FA 5-2884, FA 5-2926.

3 BEDROOMS, 2 baths, 311 Fredrick. $85. Call Faulk & Foster.

2 BEDROOM brick. W. M. Air conditioned, free water, built-in range. $75. 325-4993.

NEAR paper mill, 2 bedrooms, bath, garage, washer plumb. FA 2-5649, FA 3-6780.

3 BEDROOM, bath frame. DeSiard St. in front of college. $75. mo. including utilities. FA 5-4696.

3 ROOM and bath house, natural gas, $22 month. Richwood Rd. 323-5223.

738½ OLIVE, W.M. 3 large rooms and bath. $32 mo. FA 3-0770.

1007 S. 5th. 6 rooms, redecorated, washer connections, attic fan. $65 mo. FA 3-2656.

608 NORTH 7th, Monroe. 4 room house. $35 mo. FA 2-8476.

3 BEDROOM, 2 story house. Apply 310 80th St., 373-0376.

3 BEDROOM BRICK, tile bath, built-in range. 103 DILLINGHAM DR. Troy & Nichols, FA 5-2625.

NEAR College. 3 rooms, bath, kitchen furnished. 3402 Breville. $50 FA 3-9644 after 5:30

LEASE August 1st. 1905 West Ave. 3 bedrooms, 1 bath. Central air. $120. FA 2-0446 days; after 5, FA 2-8905.

FOR RENT 4 room house, garden spot, fruit trees. Located 9 miles from Bastrop, 15 miles from Monroe on Old Bastrop Rd. $20 mo. 373-0913.

303 McENERY. Spacious 2 bedroom house. $60. mo. Mrs. Curry, FA 3-5878.

2 BEDROOM and den home, 300 Nichols Dr., W.M. Lease, $77. mo. BRUCE BAIRNSFATHER, Real Estate, FA 2-7252.

3301 SOUTH GRAND. 3 bedrooms, 2 baths. Washer connections, fenced.
212 SOUTH McGUIRE near college 4 rooms. 2 bedrooms. Attic fan, washer connections, utility room.
LELA K. BREARD, FA 2-8221

207 CENTRAL, W.M. 2 bedrooms. Very nice. $40 a month.
FOR LEASE. Exclusive Northside home, on West Ave. 3 bedroom brick. Ceramic bath, separate dining room. Air conditioned, carpet, range included. Lots of trees. $135 a month.
Cutler Realty, FA 5-9611, FA 5-0833

3305 S. GRAND, 3 bedroom, attic fan, carport. Ph. FA 3-6220.

410 COLEMAN, W.M. 3 bedroom, corner lot. $55. mo. Terece Salley, FA 2-8991; FA 3-3854.

NICE 3 bedrooms, close in W.M. 220 wiring for air cond., plumbed for washer. Ph. 325-5226, FA 3-1005.

LARGE, roomy house, select Northside area, near churches, Neville and shopping center. Ph. 325-0943.

108 MICKEL, just off Winnsboro Rd. Go to Helen's Cafe on right, turn right, 2 blocks on left. Light Green. Rent or lease. $55. mo. 325-8293; FA 5-6781.

510 NORTH 6th, W.M. 4 bedrooms, 2 baths, $70 per month.
Ph. Irene Reid, FA 3-1679.

409 ARTHUR ST., W.M. Near paper mill, large 3 room house, $28 month, no bath. Ph. FA 2-9382.

(65) Rooms with Board

ROOM and board. $13. wk. Anderson's Boarding House. 106 7th. 323-1488.

(66) Rooms Without Board

FRONT bedroom, adjoining bath. 715 N. 5th, W.M. FA 2-3534.

EXTRA nice bedroom. Private bath and entrance. Gentlemen. 110 Ouachita.

AIR conditioned bedrooms, TV, phone, shower, $7 wk. Gentleman. FA 2-5628.

CLEAN comfortable room, good beds and fan. Working gentlemen or ladies only. 508½ Roselawn. FA 2-3922.

HOTEL FRANCES
Private Bath — Maid Service
Rates from $45 mo. — Call FA 2-7151

NEAR College large garage room, twin beds. FA 2-4932.

(67) Business Places

SEE our ad under classification 73. CUTLER REALTY.

NICE air conditioned office space. Utilities pd. 1011 N. 4th. FA 2-3614.

FOR LEASE
LARGE warehouse. 20,000 sq. ft. with railroad trackage. 3 doors open from warehouse to track. Truck bed height, on spur track. Close in for all highways.
STORE building. Orange St. 30x60 ft. Air conditioned, centrally heated. Practically new.
TRENTON St., W.M. Store buildings. (2) 30x75 ft., also 30x130 ft.
25 ACRES facing Highway 80, corner McMillian Road. Ideal for shopping center. Over 5000 sq. ft.
200 BLOCK DeSiard St. Store building.
STORE building. McGuire Shopping Center, W.M. 30x60 ft.
LEASE: ideal commercial site. Sterlington Road. 200x500 ft. Across from St. Joseph's Home fronting 200 ft. on Sterlington Road, opposite the Texaco station. Railroad trackage. Ideal site for shopping center, factory, or lumber industry. Long term lease available.
FOR lease or sale. Large vacant lot. Corner Walnut and Pine 100x275 ft.
CORNER lot. Jackson and Morris Ave. 100x225 ft.
HUDSON Lane. Lot 100x150 ft. Railroad trackage one side. Ideal for warehouse, store, etc.
LARGE store building adjoining Belk's. DeSiard St.
STERLINGTON Road, next door to the Health Studio. Modern 20x70 ft., air conditioned brick building. Store front parking.
613 NORTH 5th St. 27x60 ft. modern brick office building. Air conditioned, centrally heated, 5 private offices, conference room. Immediate occupancy. Call us.
605 NORTH 2nd. Modern brick office building. 2 baths, centrally air conditioned and heated. Plenty of parking. Ideal for doctor, insurance, finance, or retail buisness. Immediate occupancy.
IRENE REID, FA 3-1679

RENT or lease. Modern, fully equipped cafe. 435 DeSiard, next to Alvis Hotel. Ph. FA 3-1911 for information.

FOR LEASE. 2500 sq. ft. now being built. 19th St. Owner will design to suit. Contact Irene Reid, Realtor. Dial FA 3-1679

(68) Offices & Desk Room

SEE our ad under classification 73. CUTLER REALTY

18th Street Business Center
Small and large offices, all utilities and janitor service. Day ph. 322-9618.

MODERN ground floor. Air conditioned office space. $50 per month. Or entire building for $90 month. 310 North 5th St. Ph. 322-0632, FA 2-0270.

SUITE OF OFFICES, air conditioned. 701 N. 7th., W.M. FA 2-8991; FA 3-3854.

LOUISVILLE BUSINESS CENTER
Modern 2 and 3 office suites. Central heat and air conditioned. Off street parking. FA 2-8668

GROUND floor offices available. Riverview Offices 228 So. Grand. All bills paid and air conditioned. FA 3-1911.

NEW OFFICE—2008 Roselawn. Air conditioned. Janitor Service. Private entrance. $35 per month. Call FA 5-6231 Glenn Tidwell.

REAL ESTATE FOR SALE

(73) Business Property

BY OWNERS, 5 apt. houses, 14 Furnished apts. 100 percent financing, including furniture. $38,500. FA 3-9943, FA 5-7069.

FOR SALE by owner, College Town Motel. Hwy. 80 east, across street from college. 41 units completely furnished. Wall to wall carpets. Central air conditioned. Could be converted into efficiency apartments. 325-8201.

COMMERCIAL AND INVESTMENT PROPERTIES BOUGHT, SOLD, LEASED
H. L. ROSENHEIN, Realtor
2400 Louisville Ave. Ph. FA 2-8668

Dealing Exclusively
In Leasing, Rental and Sales Of Commercial Property
GILBERT FAULK
Commercial Realtor With
Faulk & Foster, Realtors FA 5-4666

CONTINENTAL LABORATORIES. Pine and corner 17th. Large brick building, work shop, rest rooms. A Real Pick-up Price!
609 PARK AVE. Store building for sale or lease.
LELA K. BREARD, FA 2-8221

STAR GAZER

By CLAY R. POLLAN

Your Daily Activity Guide According to the Stars.

To develop message for Sunday, read words corresponding to numbers of your Zodiac birth sign.

Sign	Numbers
ARIES MAR. 22 - APR. 20	1-23-47-61 69-70-80-84
TAURUS APR. 21 - MAY 21	2-17-24-36 38-44-82-83
GEMINI MAY 22 - JUNE 22	10-12-31-49 57-66-79-85
CANCER JUNE 23 - JULY 23	19-26-30-42 65-78-87-89
LEO JULY 24 - AUG. 23	34-37-41-46 50-59-75
VIRGO AUG. 24 - SEPT. 22	15-33-48-52 60-77-81-88
LIBRA SEPT. 23 - OCT. 23	6-18-27-32 63-72-86-90
SCORPIO OCT. 24 - NOV. 22	4-7-8-43 53-54-71
SAGITTARIUS NOV. 23 - DEC. 22	21-25-35-51 56-58-68
CAPRICORN DEC. 23 - JAN. 20	3-5-9-14 22-28-39
AQUARIUS JAN. 21 - FEB. 19	20-29-40-45 64-67-74
PISCES FEB. 20 - MAR. 21	11-13-16-55 62-73-76

1 Don't	31 For	61 Pacify
2 You've	32 New	62 Talent
3 Patience	33 A	63 Wardrobe
4 Surprise	34 Your	64 Awaits
5 And	35 With	65 Methods
6 You	36 Offer	66 Especially
7 Gift	37 Heart	67 Your
8 Or	38 In	68 Cooperative
9 Sense	39 Help	69 People
10 Marvelous	40 Or	70 Leave
11 There's	41 Sings	71 Likely
12 Day	42 New	72 And
13 Hidden	43 A	73 Within
14 Of	44 Services	74 Visit
15 You're	45 Relative	75 Jingle
16 Power	46 And	76 You
17 Much	47 To	77 Don't
18 Owe	48 Trusting	78 In
19 Try	49 Heart	79 Love-
20 A	50 Your	80 Them
21 Avoid	51 Your	81 Be
22 Humor	52 Soul	82 And
23 Try	53 Love	83 Talent
24 To	54 Token	84 Alone
25 Friction	55 And	85 Making
26 Out	56 Co-workers	86 Personal
27 Yourself	57 Interests	87 Career
28 Will	58 Be	88 Reckless
29 Friend	59 Pockets	89 Matters
30 Some	60 So	90 Luxuries

Good Adverse Neutral 6/28

REAL ESTATE FOR SALE

(73) Business Property

MODERN office building, Northside location. Ideal for doctor. Air conditioned. CARTER REALTY, FA 3-6637.

GROCERY, doing good business, and home. Air conditioned. All fixtures and groceries go. Good gas business. 325-4433.

BY OWNER — Sale or Lease, Grocery store, frame building. Lot 118 x 150. Jonesboro Highway and Highway 546 Intersection, Rt. 2, Eros. W. O. Roberts, Rt. 2 Box 308, West Monroe.

COMMERCIAL LOT
HUDSON Lane, facing Sears Roebuck. Across the street from new location of J. C. Penny and Woolworth. It's cheap priced now, but better hurry. Ph. Irene Reid, Phone FA 3-1679.

IDEAL LOCATION just off Louisville Ave. With or without house.
MRS. W. C. CURRY
FA 3-5878 or FA 5-5626

NEW CAFE on Washington St. West Monroe. Ph. 325-4433.

TRENTON ST., W.M. Good commercial corner location on busy street. Has been used as service station with building and equipment.
BURG JONES Lane. Grocery store with 2 bedroom living quarters. Plus Go-cart track (now leased). In heavy traffic area. Terms.
THAMES & HARTNESS
701 North 7th, W.M. FA 5-6327
Nights FA 3-9907, FA 5-1861, FA 5-3746

WANT TO BUY, SELL, LEASE?
HAVE largest selection of store buildings, office space, commercial lots, going businesses. What do you need . . .
CUTLER REALTY—REALTOR—DIAL FA 5-9611

Irene Reid, Realtor

MANASSA ST.
CORNER DeSiard St. Lot 100x225 ft. Ideal for grocery store, fish market, service station, etc.

NORTH 7TH, W.M.
CORNER Mill St. Adjacent to I-20. 200 ft. facing North 7th, 150 ft. deep.

CORNER 3RD
AND Stubbs. 220 ft. Okayed for 18 apartments.

HUDSON LANE
BACK of Sears. 50x150 ft. and 33x140 ft., adjoining.

COMMERCIAL LOT
FACING North 2nd, corner of Olive. 100x150 ft.

CORNER ARKANSAS
AND North 4th Sts. Lot 100x180 ft. 3 houses.

DeSIARD ST.
CORNER Lot 100x167 ft. A wonderful buy!

COMMERCIAL—5 ACRES
MISSISSIPPI St. In city limits, between roofing company and Kellogg Saw Mill track. Facing Mississippi St. 175 ft., a depth of 587 ft. 525 ft. of railroad spur track. (Note: spur tracks aren't being built anymore, and are at a premium.) If you are in need of warehousing space, here is the answer. Make offer! Call us for further information.

WINNSBORO ROAD
CORNER OF 6th. Large 183x150 ft. lot. Surrounded by 3 service stations. Only vacant corner!

COMMERCIAL LOT
300x450 FT. Highway 165 bypass near Winnsboro Road.

STUBBS AVE.
CR. NORTH 11TH
ACROSS FROM Presbyterian Church. 227x131 ft. All filled, curbing, leveled, ready to build. A real buy. Only piece of property this size left on the market. Call us for information.

ROSELAWN AVE.
50x150 FT. or 150x150 ft. Commercial lot. Good price!

COMMERCIAL STEAL
LEE AVE. 3 buildings on lot 167x150 ft. 2 buildings leased. 5,000 sq. ft. in both buildings. $200 a month. Ideal warehouse property. Plenty of parking space. This property can be bought, if sold right away, for $10,500! Don't wait, call us now!

CORNER PARKVIEW
AND Temple Sts. South Monroe. Approximately 2 acres fronting Parkview, 2 acres deep. A real buy!

DeSIARD ROAD
ADJOINING Martin Marble and Granite Works. 120x100. Make us an offer!

STELLA ST., W.M.
CORNER OF North 8th, right at foot of new Highway I-20. Commercial site. A real steal at $20,000. Jump at this! Restaurant badly needed in this location.

HATLEY ST.
ENTERING INTO Nutland Road. Facing new Highway 165. 150x200 ft. corner lot. New area now being developed. Central Savings bank has purchased adjoining property for future site. Don't pass this up!

RIVERSIDE DR.
IDEAL Apartment site between Bres and Hudson Lane. 290x300 ft. with 5 brick buildings.

CONCORDIA
ADJOINING post office. 175x143 ft.

BREARD ST.
NEXT to Standard Plumbing and the fire station. 100x125 ft.

SOUTH 7TH
JUST off Winnsboro Road. 104x125 ft. lot. 3000, buys it for quick sale!

DeSIARD ST.
65x140 FT. LOT. $7000.

COMMERCIAL LOT
BETWEEN Orange and Texas Sts. 100x150 ft. Good buy! 7-11, Esso, and Josephine's Grocery adjoining and across the street.

A STEAL
AT ONLY $15,000. Jackson St. Corner of Apple St. 100x150 ft. with 2-story building. Ideal service station location or, any kind of business.

COMMERCIAL LOT
STERLINGTON Road. 140x265 ft.

Irene Reid
REALTOR-OWNER — I & S Realty, Inc.
FA 5-4373 or FA 3-1679
AND FA 5-4374
IRENE REID, FA 3-1679
JUANITA DAIGLE, FA 5-5058
EDITH YARBROUGH, FA 2-6480
THELMA BYRD, FA 2-1578
WAYNE DEACON, FA 3-1292, 323-0533
EULA DAVENPORT, 322-6031

(73) Business Property

FOR LEASE OR SALE – 306 Walnut Street
Brick Building 50 ft. wide X 110 ft. deep. On Lot 50 ft. wide X 150 ft. deep.

FOR LEASE – 117 N. 2nd Street
1 - story brick store or office building. Modern glass front. Centrally heated and air conditioned.

H. L. Rosenhein, Realtor
2400 Louisville Avenue Dial FA 2-8668

REAL ESTATE FOR SALE

(74) Farms & Acreage

LAFOURCHE LAKE
MODERN 3 bedroom house on 1 acre land. Jack Harvey, 6261 Hebert La.

3 ACRES on Roland Road. Beautiful building site, trees. Easily financed.
THAMES & HARTNESS
FA 5-6327; Nights FA 5-3746, FA 5-1861

6 ACRES west of W.M.
HAZEL BLAZIER
FA 3-0134 North 7th. W.M., FA 2-1961

Irene Reid, Realtor
L-A-N-D
FOR SALE
NEW LISTING

10,300 ACRES
APPROXIMATELY 600 acres in cultivation. Balance fenced and cross-fenced, in pasture and fields. Several main and tenant houses, barns, outhouses. Flowing artesian water, 9 water wells, 300 to 700 ft. deep, windmill. Sulphur water, excellent for livestock. Supply comes within 200 ft. of surface. Ranch has been carrying an average of 450 head of cattle plus increase of cattle. Minerals. $75 an acre. 20 per cent cash, balance in 10 equal annual installments. 4½ per cent interest. Phone us for information.

40 ACRES
FENCED with 2 ponds. All minerals 25 or 30 acres cleared. 4 room house with water. Taxes only $12 a year.

4080 ACRES
TWO MILLION dollars. All open less 300 acres. Cotton allotment 1964, 560 acres, rice allotment 261 acres, wheat 50 acres. Commercial fish pond, over 100 acres. Also 100 acres in pasture, sodded in common Bermuda, fesque, and Coastal Bermuda. 5 modern houses, several out houses, barns, sheds. 7 irrigation wells, all 12 ft. or larger castings, 9 pumps, 3 electric motors and gearheads, electric wells, all REA lines. All good state and country roads. Mail and school bus route. Electricity and telephone service. Has cotton gin, steel building, average 3,000 bales a year. 2 separate and complete elevators, all steel, very modern. All elevators built specifically for handling registered and certified seeds, about 8,000 bushels in storage. Total bulk storage capacity 115,000 bushels. Selling price does not include inventory or accounts receivabl.e Possession given within the year. Cotton and rice already planted for 1964. For further information, call us!

115 ACRES
DOWNSVILLE. Fenced and cross - fenced. Acre pond, stocked with bass and bream, 60 acres originally cleared, now in a new pine forest. Pulpwood ready to sell. Oil lease on 3 acres, 3 years to go, to national company. ½ mineral rights. 20 acres in bottom land, good sandy soil. Has frame asbestos siding house, built on piers, with sheet-rock over wood walls, very well insulated, very good roof. 24 ft. screened back porch, 18 ft. front porch, 16x14 living room with fire-place, 12x12 kitchen with double sink, linoleum cabinet tops, plenty of wood cabinets, utility room, hot and cold water, nice bath, shower, 2 bedrooms 16x12 each with closets, plenty of windows. Garage. Gravel and backtop road runs through property. Bus at the door to school. 22 ft. well with an abundance of soft water, REA electricity, and telephone. Pump house, smoke house, 2 baths, 3 chicken houses. 4 room tenant house. Call us for further information.

90 ACRES
BEAUTIFUL property for farming, developing, or just to play with! Affordable price at $166.66 per acre! Close in, 12 miles from West Monroe, on Red Cutt Road. Already surveyed, we have plot. Only 3½ miles to McKaskle's Store. Parish Road fronts on property about 60 acres. Call us TODAY for information on this property!

57 ACRES
OFF TICHELI Road. Beautiful, level tree-studded acreage. Ideal subdivision property adjoining Tanglewood Subdivision.

63 ACRES
ON THE water, Lake D'Arbonne. Never been listed for sale before. Near the dam, full of trees. Approximately 2000 ft. water frontage. Very little of this kind of property available. Don't pass this opportunity up! We have maps. Wonderful developing possibilities.

400 ACRES
IDEAL hunting club property 5 miles from Tallulah, in Madison Parish. This property is surrounded by Chicago Mills Game Management area. $220 an acre. Call us for further information.

532 ACRES
250 ACRES of improved pasture with a fine home in wonderful condition. Rock constructed, completely redecorated, completely furnished. 5,000 bale capacity barn, newly painted red with corral painted black. Many, many pine trees. Completely fenced with 4-strand heavy duty barbed wire, treated posts. 2 big springs, 2 stock ponds. Priced at $60,000 with $30,000 down. Balance in 10 to 15 years at 6 per cent. This is your opportunity to own a fine farm of good sandy loam soil. Call us for further information.

86 ACRES
LINCOLN Parish, near I-20 Highway. Unimproved.

2311 ACRES—LOUISIANA
DEEP Virgin top soil, non-overflow river frontage. First crop 1964, 900 acres wheat, 115 acres cotton, 600 acres bean. Estimated 1964 gross return of $200,000. 4 dozers now clearing balance of acres. ¼ minerals now leasing for $10 per acre. No buildings. $200 per acre. $50,000 cash buys, balance E-A-S-Y!

SEE OUR SUNDAY ADS FOR MORE LISTINGS. CALL US FOR FURTHER INFORMATION.

Irene Reid
REALTOR-OWNER I & S REALTY, Inc.
FA 5-4373 or FA 3-1679
AND FA 5-4374
IRENE REID, FA 3-1679
JUANITA DAIGLE, FA 5-5058
EDITH YARBROUGH, FA 2-6480
THELMA BYRD, FA 2-1578
EULA DAVENPORT, 322-6031

(73) Business Property

REAL ESTATE FOR SALE

(74) Farms & Acreage

"LIST WITH THE LEADER"
ALMOST SOLD OUT
NEED LISTINGS
NEW LISTING
PRAIRIE Road. 3 acres. (548)
20 ACRES. Off Highway 165, south. Includes 2 bedroom home iwth living room, kitchen, bath. (494)
8 ACRES on Prairie Road. (496)
638 ACRES. Delta farm land in sight of the Mississippi Levee. Fronting on blacktop road. Reasonable.
CUTLER
REALTY—REALTORS—DIAL FA 5-9611
Bunnie McKoin Cummings, FA 5-8841

SACRIFICE, owner must sell 8 acres, W.M. Large 6 rooms and bath. Living R. 12x20, built-in stero thru out. Large 12x24 screened patio. 387-0984, 323-2669.

OFF Monroe - Bastrop Hwy. 1½ ACRES covered with trees. $25. down, $15. Mo.
BOBBYE GALLOWAY, FA 2-0747

4 ACRES 12 miles from Olin, W.M. on Old Columbia Rd. FA 2-6046.

PAUL TUCKER
Sells Farms Dial 323-7164

160 ACRES. Camp Creek Community, Union Parish. Lots of timber, pond, good barn, old house. 60 miles from Monroe. Maps available showing exact location. Call 325-6231 or write South Land Co., 2008 Roselawn, Monroe.

800 ACRES in Catahoula Parish. Partially cleared. Real potential farm land.
500 ACRES. Tensas Parish.
1540 ACRES. Red River bottom land. Priced for quick sale.
FARM LOANS — farm appraisals. For delta and pinelands that produce, call
Hershel Sullivan
REAL ESTATE BROKER FA 5-0167
Earl Banks, 396-2637

ACREAGE
Bought - Sold - Leased
Farm Loans - Management Appraisals
Clearing and Development Loans
TRANS DELTA
REALTY AND LAND CO.
Harold Seller, Mgr.
Office 103:
Louisville Business Center
Off: 325-7184 Res. 373-1495

1 AND 2
ACRE TRACTS
PLENTY of trees, blacktop street. Natural gas, electricity. Located just past Drew School on Arkansas Road. Pay 10 per cent down and payments of $15 per month.
TIDWELL
& TIDWELL
REAL ESTATE
AND GENERAL INSURANCE
2008 Roselawn Office FA 5-6231
GLENN I. TIDWELL, 396-2614

FOR THE BEST BUYS IN LAND
SEE YOUR LAND MAN
ROY E. LEE
REAL ESTATE BROKER FA 3-7523

(75) Houses

LOT 50x150 with house. Located on North 5th. Phone FA 5-0331.

WE BUY EQUITIES
Frances Jacola
REALTOR FA 5-6541 or FA 2-3493

BY OWNER, 3 bedrooms, living room, kitchen and family room birch paneling, ceramic tile bath, lot 110x135; near Riser Jr. High School, W.M. $11,800. Financing available. FA 5-7775.

ASSUMPTION
1007 SOUTH 6TH. Near Clara Hall School. 2 bedroom, cyclone fenced back yard. $60 mo. including taxes and insurance. Low Down Payment.
RISER REALTY
325-8293 or FA 5-6781

HAVE CASH for low priced house on Southside of Monroe. FA 5-6727.

MOVING? Use "Sanitized" vans. Call Dixie Moving & Storage, Inc. FA 3-9181.

HURRY! WHY RENT? Nothing down. 806 GARLAND, W.M. 3 bedroom frame. Will be redecorated. $38.66 monthly payments. W. McCain Realty, 323-0845; 325-4696.

BEST BUY IN WEST MONROE
120 THOMAS, near Riser Elementary and Jr. High school. Quality Brick. 3 bedrooms, 2 tile baths. Landscaped. Large fenced back yard. Price Reduced! $450. down, $81.50 month. Call Today!
STACK AGENCY
REALTORS FA 2-6781 or FA 3-1035

SUBURBAN BRICK HOME. 3 bedrooms, 2 tile baths, central heating, air conditioned. Shown by appointment. Call Mrs. Louise Kendall, 396-2516.

3.5 ACRES, 4 room home, wall to wall carpeting, air condition units. Near Swartz Post Office. 373-0848.

1908 JOHN CIRCLE must see fine interior of this new 3 bedroom brick home to appreciate. Birch kitchen, den; built-ins; air conditioned. Lg. lot near Lee Jr. High. Reduced for quick sale FA 2-6473.

FOR SALE My Home. 505 Bres Ave. large living room, dining room, kitchen, 3 Bedrooms, central heat, 3 air condition units. Excellent condition. Fine neighborhood. Call Mike John Sr. FA 2-2781.

ASSUMPTION. 215 OAKLAWN, W.M. 3 bedroom. Cyclone fence. Vacant! Small down. 325-8293 or 325-6781.

COMPLETELY finished 2 bedroom home on large lot in W.M. City water, natural gas and sewerage. Small down payment and finance balance. Call UNITED BILT HOMES, FA 5-6338 collect.

KEYS to "Call Your Broker Homes"
POOLE REAL ESTATE
FA 5-4401, FA 2-5513, FA 2-8966

FOR COLORED
—2707 Grammont St. —
$150 DOWN — $50 MO.
OPEN — LOOK THEN CALL
FA 5-4624

HIGHLAND PARK
CONSTRUCTION CO.
Will build to your plans or ours
M. L. SILMAN DIAL FA 5-5597

NORTHSIDE-SAVE $2500.
3 BEDROOM brick. 2 baths, built-in kitchen, large den, separate living room, double carport, air conditioned.
PRICED TO SELL — WE WILL TRADE
"Another GUARANTEED Home By"
OUACHITA
CONSTRUCTION COMPANY, INC.
603 Bres Ave., Monroe 387-1717; 323-2770
Jerry Womack, Sales Mgr. Ph. 322-7776
Jack Dupriest, Ph. 325-0071

Look To A. Lee Booth
For Quality Built Homes
WE WILL build you a 3 bedroom brick home with monthly payments low as $46! Built on your lot anywhere in Northeast Louisiana. Call us today . . . Let's discuss it.
A. LEE BOOTH
CONSTRUCTION CO.
FA 5-3231, FA 2-6898, FA 5-2193

AREA MANAGER
CALL US or STOP BY office at 704 Trenton, W. M. for information on sales and rentals of no down payment houses.
STACK AGENCY
REALTORS FA 2-6781; FA 3-1035

4 BEDROOMS, 2 BATHS
EXTRA large family room. Double carport. 2107 Emerson, Northside.
FRANK C. EASON, BUILDER
Dial FA 3-3151 or FA 5-0703

NO DOWN
PAYMENT
MAY STOP ANY DAY—LET US assist you in a home of your choice NOW
HAVE KEYS, information on ALL homes.

MONROE		
515 McCAIN DR.	3 bedr.	$81.73 mo.
1301 FLORIDA	3 bedr.	$46.07 mo.
216 FAIRBANKS DR.	3 bedr.	$69.84 mo.
WEST MONROE		
101 SEAL ST.	3 bedr.	$47.55 mo.
228 WALTERS	3 bedr.	$56.47 mo.
115 LISA LANE	3 bedr.	$59.44 mo.
126 WESTWOOD DR.	3 bedr.	$69.54 mo.

ADD INSURANCE AND TAXES
OVER 150 OTHERS AVAILABLE
NORTHEAST REALTY CO.
603 Bres Ave. Monroe 323-2770; 387-1717
Nites: JACK DUPRIEST, 325-0071
JERRY WOMACK, Sales Mgr. 322-7776

FOR COLORED
- 3906 ELM ST -
$150 DOWN - $60 MO.
OPEN- LOOK THEN CALL
FA 5-4624

NORTHSIDE Monroe and W. Monroe. Brick, 4 bedrooms, 2 full baths.
CARSON HOMES
LOYD FOX, BUILDER FA 3-0121

BY OWNER. Southside. Lovely 2 bedroom gray asbestos siding home. Living room, dining room, kitchen. Large enclosed back porch (could be used as den). Washer and dryer and gas connections. One ton air condition unit in one bedroom. FA 5-7911.

REAL ESTATE FOR SALE

(75) Houses

BY OWNER 900 Mississippi, 2 bedroom. Terms to good credit. FA 5-6727.

FOR SALE by owner. Lovely 3 bedroom, 2 bath brick. Pay small equity, assume notes, $84.50. Oaklawn Dr. 373-0923.

LOT 50x150 with house. Located on North 5th. Phone FA 5-0331.

BY OWNER, 602 Eason Place. 3 bedrooms (one paneled,) central heating. Fruit trees. $350 down, assume payments $71, including taxes, ins. FA 3-4769 after 5.

FOR HOME LOANS
OUACHITA FEDERAL

COLLEGE AREA. 2 bedroom, 1 bath. (1) air condition unit, attached garage. Corner lot (100x140). Monthly payments $54.69, plus taxes, insurance.
NORTHEAST REALTY CO.
603 Bres Ave. Monroe 323-2770; 325-0071

JIM WALTER CORP.
HAS repossessed houses and lots for immediate sale. Farmerville, Simmsboro, Delhi and surrounding areas. Call Jim Ledbetter FA 5-4664, Monroe, La.

FOR COLORED, new 5 room house, 3409 Curry St. $195. Dn. $49.74 monthly. FA 2-0188.

TO BE MOVED 6, 5, 4, and 3 room houses. Call FA 2-2256.

Town & Country Subd. By owner sale or lease. 3 bedroom brick home. Tree studded lot, large living room, 2 full ceramic baths, paneled family room, dining room and kitchen. Separate utility room. Many built-ins. Selling for FHA Appraisal. FA 5-5604.

TRADE YOUR EQUITY
As down payment on a new home built to your plans or ours. Call
Johnny Reeves Real Estate
FA 5-8789

BY OWNER, new home ready. Must sell. 3 bedroom brick, excellent condition. Living room, dining room, den, 2 baths, kitchen with dinette, air conditioned, 27 ft. screened patio with barbecue, 24 ft. carport, store room, 100 ft. corner lot, 1 blk. from school. 1750 sq. ft. All this for $16,000? You bet! Come get it! See at 420 McCain Dr. Ph. 373-1639.

WEST Monroe, 3 bedrooms, fenced yard. $300 down. FA 5-8594.

W. McCAIN
REALTOR 1904 GRAHAM ST.

BAYOU SHORES . . . On Westchester. 3 bedroom brick. Outstanding kitchen with built-ins, family room, breakfast-bar (seats 8). Nothing down. $11,300. $79 monthly payments. Let Us Show You Today!

1205 GLENMAR. 4 bedroom, 3 bath brick. Built-in kitchen, drapes, carpeted throughout. Redwood fenced back yard. Sacrificing!

OAKLAWN DR., W.M. 3 bedroom, 1½ bath brick. Carpeted. Built-ins.

NORTHSIDE . . . Beautiful home zoned for business in home.

D'ARBONNE HILLS
KINNEY DR., W. M. Nothing down, 3 bedrooms, 1½ baths, family room. Built-ins. $82.25 monthly. $13,500.

Nothing Down
219 DUNCAN CIRCLE, W.M. 3 bedroom brick. $9,500. Notes $59.47 month including taxes and insurance.

323-2829; 387-0845; 325-4696
Ernestine Robinson or W. McCain

FREE FREE FREE
LIST of Government Homes by section and price. You are under no obligation for these lists. CALL US TODAY.
NORTHEAST REALTY CO.
603 Bres Ave. Monroe 323-2770; 325-0071

PAPER MILL WORKERS
FIRST TIME ON THE MARKET. Spacious 3 bedroom home. Large paneled den with built-in bookcase, kitchen with snack bar and dining area. Cabinets galore. Built-in oven and range. Central heat and attic fan. Convenient to the Mill (but not too close). 512 SMITH ST., W.M. $12,000.

COOL - COOL
THIS PALE GREEN brick home comes equipped with 2 air conditioners, attic fan and shade trees. Lovely 3 bedrooms, 1½ baths, kitchen and family area. Built-in oven and range. Extra large patio. Situated on fenced landscaped lot at 718 WARREN DR., W.M. $15,400.

ASSUMPTION
107 ADA ST., W.M. Lovely 3 bedroom brick near Highland elementary school. Central heat, attic fan, drapes. 100x150 fenced lot. Only $600. down and $82. monthly.

BEAUTY SHOP
COULD BE easily installed in the front room in this attractive 2 bedroom home in Kiroli. 40 ft. den with brick fire-place, carport and storage. Large corner lot. 300 NICHOLS DR., W. M. $12,000.

Ouachita
REALTY
FA 2-5583

LAKESHORE SUBDIVISION. Assumption. 3 bedroom home on PECAN DR. In excellent condition. Only a few blocks from school, shopping center and churches. $300. down. Immediate Possession!

BROWNVILLE, W.M 6 room house with aluminum siding, just a few blocks from Paper Mill. $5,900.

NORTHSIDE MONROE. 3 carpeted bedrooms, 2 baths, carpeted living room, kitchen with built-ins, family room. Air conditioned. Carport, cyclone fenced beautifully landscaped lot. Yours For $22,000.

1414 WELLERMAN RD., W.M. NOTHING DOWN - Large 3 bedroom home, directly across from Highland school. Screened porch, central heat, newly decorated. $75. mo. plus taxes and insurance.

CHOUDRANT, LA. 3 room house with carport. $4,000.

Bruce
Bairnsfather
REAL ESTATE FA 2-7252

POOLE
205 MARIDALE, W.M.
LOVELY 3 bedroom home, large den, living room, kitchen-dining area. Beautiful cabinets and built-ins, dishwasher. Central heat. Glassed in 14x16 patio. Cyclone fenced back yard with lot of trees. 100x150 ft. lot. $13,900.
John Poole, FA 5-4401, FA 5-8072
Grace Farmer, FA 2-5513
Francis Parks Mitchell, FA 2-8966

REAL ESTATE FOR SALE

(75) Houses

WE BUY EQUITIES
Frances Jacola
REALTOR FA 5-6541 or FA 2-3493

925 MONTGOMERY, W.M.
NICE 3 bedroom home. Hardwood floors, carport, corner lot, 100x150.

COLUMBIA RD.
MILE from city limits. 3 bedroom brick. Lot 200x300. $11,000.
C. E. BUCKLEY, FA 3-1195

NEW LISTING
CLOSE in, Southside. Living room 16x22, dining room 16x16, 3 bedrooms (16x16, 13x13, 16x16), kitchen with many cabinets. In excellent condition.

ASSUME 4½% LOAN
PAY EQUITY, Arkansas Road, W.M. 2 bedroom home. Carpeted living room, large kitchen-dining area with many cabinets, utility room, 3 walk-in closets, hardwood floors, attic fan, floor furnace, Venetian blinds. On corner lot with large trees.

NEW LISTING
2 ACRES and 3 bedroom home. Living room 16x23 with wood-burning fireplace, large kitchen with stainless steel sink, lots of cabinets, den. Air conditioner, aluminum windows and screens. Well with electric pump. On Caples Road. $8800.

$54.50 PER MONTH
INCLUDING taxes and insurance. Pay equity, assume loan. Price $700. Southside. 2 bedroom home. Hardwood floors, floor furnace, Venetian blinds.

$200 DOWN
ASSUME loan, College Area. 2 bedroom home, separate dining room, screened-in breezeway. Hardwood floors, attic fan, floor furnaces, plumbed for washer. Reduced to $8500!

SACRIFICE
OWNER must sell due to illness. Already financed. Will help finance equity, assume loan of $4500, payments $45 per month. Modern 5 room house on 2 lots. Near Georgia St. Nursing Home.

Florence C. Caldwell
REALTOR DIAL FA 2-9905

410 ORLEANS ST.
NEAR Lexington School. Must see interior of this lovely 3 bedroom blonde brick home to appreciate it! Carpeted living room, modern kitchen with spacious dinette, plenty of cabinets, built-in TAPPAN OVEN AND RANGE, DISHWASHER. Tile bath, 1½ ton air conditioner, central heating, attic fan. Carport and storage room, with washer connections. Lot 65x151 ft. Excellent buy.

2211 FANNIE ST.
CORNER of Oliver Road, Westwood Addn., near KNOE. Attractive 3 bedroom brick home with 1½ baths. Lot 75x135. Only $15,250.

305 PINE ST.
REDUCED $1000! Sale price $15,750. Lot 64x143. Large 7 room house. Excellent commercial.

NO DOWN PAYMENT
ON all "Call Your Broker" homes under $15,000 Call me — I have a complete list and will be happy to show anytime.

Mrs. L. G. Gilliland
REALTOR DIAL FA 2-8551 OR FA 2-3770

HAVE keys to all "Call Your Broker" homes. No down payment if priced under $15,000.

NEW LISTING
ASSUMPTION. 1513 Parkview. Brick, 3 bedrooms, 1½ baths, built-in oven and range. Attic fan. $500 down, assume balance, monthly $76. Available now!

2014 PARGOUD Blvd. Executive home in exclusive location. Brick, 4000 sq. ft. of heated area, on lot 150x150 ft. Living room 25x15½, dining room 14x15½, den 16½x20 kitchen 12½x28½, 3 bedrooms 12½x15, 14½x18, 17x18, 2 full baths and (2) ½ baths. 2 new 4 - ton Servel gas central heating and air conditioning systems, 2 Monel hot water tanks, carpeted living room, dining room, and 2 bedrooms. Privacy brick wall around entire rear of property.

3600 BREVILLE, College Area. Living room 18x22, Mutschler kitchen, 2 bedrooms (one has built-in bed, chest) ceramic bath. Centrally air conditioned. Corner lot.

ZONED B-3 General Business. 310 Pine St. Lot 99 x 143. Containing 2 story building. 4 bedrooms, living room, dining room, kitchen, alley at rear for entry to property.

202 WOODROW, W.M. across from St. Paschal's Church and school. 2 bedrooms each 12x14, living room 12x12, dining room 10x12, kitchen 12x14, 1008 sq. ft. of heated area. Wired 220. Lot 65x135 ft.

2998 (1114) Georgia St. 2 bedrooms. Lot 50x150. Special price $5250. Under lease $55 monthly. Good investment property.

ZONED B-3 General Business. 709 South 2nd. 3 bedrooms 14x15, 13x15, 8x14, bath, living room 15x25 with fireplace, kitchen 13x13, dining room 13x14. Lot 97x150.

FOR COLORED. 3112 Polk St. Lot 75x150. 3 bedrooms, den 14x29, extra large storage room 14x25. $5250.

LOTS FOR COLORED
LOTS ON Lake. Richwood Road, near U.S. Hwy. 165 bypass. 75x150 ft. and 100x147 ft. Cash or terms. Never been on market before.

COMMERCIAL
NEW LISTING
CORNER Cypress and Haynes, W.M. 100x150 ft., containing 3 dwellings.
CORNER of Ouachita Ave. and South 5th. Building containing 4000 sq. ft. Lot 40x150 ft.
ZONED B-2. Parkview Sub. Corner Temple Dr. and Parkview Dr. Lot 440x386.
LARGE corner location with building. Near traffic light, near Thomas and U.S. 80, and Glenwood Hospital, W.M.
300 PLUS FT. Roselawn Ave. Ideal for office center.
225 FT. x 160 ft. on Breard St. Extension, North of Louisville Ave. On A&LM Railroad. Cash or terms.
1602 ROYAL Ave. Brick Office building. Plenty parking, ideal for doctor's or business office.
CYPRESS St., near North 7th intersection, W. M. Corner location, building containing 7500 sq. ft.
CORNER Roselawn and North 19th. 175.78 ft. wide by 122.39 ft. deep.
1209 ROYAL Ave. Lot 80 x 130 ft.

HOMESITES
NORTHWEST corner of Jackson and Vernon Sts. Corner lot 50.56 x 138.67 and inside lot 50.57 x 146. Priced to sell. Residential only.
FOR colored. Lots on lake. Richwood Road, near U.S. Hwy. 165 bypass. 75x150 ft. and 200x147 ft. Cash or terms. Never been on market before.
CORNER LEXINGTON and Saratoga Sts. Lot 100x172 ft. $8000.
3512 BON AIRE DR., Edgewater Gardens. Lot 85x175. ft., fruit bearing trees, pine trees.
HAVE MANY other nice listings, call
GUERRIERO
Realtor, FA 2-0446 or FA 2-8905

CLASSIFIED DISPLAY

CLASSIFIED DISPLAY

ATTENTION!
Rent Property Owners
LOOK!
WHAT YOU LOSE
Carrying A Vacancy

Loss Per Day	Rent $25.00	Rent $30.00	Rent $35.00	Rent $40.00	Rent $45.00	Rent $50.00
	.83	1	1.16	1.33	1.50	1.66

For As Little As **44c** Per Day

You Can Place a News-Star—World "For Rent" Want Ad and Reach Every Prospective Renter in the Twin Cities! Turn Your Vacancy Into Cash Today.

CALL FA 2-5161
ASK FOR THE WANT ADS

REAL ESTATE FOR SALE

(75) Houses

FOR SALE

HOUSES to be moved, also houses to be demolished, cheap. FA 3-3772.

NEW 3 bedroom brick home at 2313 Bienville, 2 full baths with dressing tables, kitchen and built-ins and family room. Leonard Taylor, 373-0474, 373-1639

McCAIN DR. Lakeshore Sub. large 3 bedroom home. Huge storage rooms, monthly payment $81.73 plus tax.
WELLERMAN RD. W.M. Screen porch. Nice large lot 100 x 150. Payment $75.79 mo. plus tax.
KINNY LANE off White's Ferry Rd. 3 bedroom brick, 1½ baths, $13,500.
NAVAJO Trail, Contemporary split level 3 bedroom home. $14,300.

Hazel Blazier

FA 2-1961, North 7th, W.M. FA 3-0134

EXECUTIVE'S
TOWN AND COUNTRY

LINDSAY'S Countryside Sub., W.M. Carpeted living room with fireplace, dining room, 18x20 paneled den, kitchen with built-in oven and range, dishwasher, 3 large bedrooms (one carpeted), 2 ceramic baths. Centrally air conditioned, intercom system. Corner lot, trees, huge broken quarry tile patio, brick barbeque.

NO DOWN PAYMENT

NEAR Olin. Attractive 3 bedroom home. Payments only $62.50.

COUNTRY LIVIN'
$500 DOWN

ATTRACTIVE 2 bedroom modern home with glass-in porch for 3rd bedroom or den. Hardwood floors. Double carport. On ¾ acres for $8,000 — or with 2 acres for $10,000. Approximately 3 miles from city limits, W.M., on Good Hope Road.

BOURLAND

Realtors Ph. FA 2-9740, FA 5-2019

NOTHING DOWN
TO VETERANS

LOCATED ½ block from Lexington School, on Lexington Boulevard, near Neville and Lee Jr. High . . . It's vacant and waiting for your family! A prestige location convenient to schools, shopping centers, and churches . . . this centrally air conditioned, newly decorated 3 bedroom brick home set on a 75x150 ft. lot, beautifully landscaped and with trees. It's 3 bedrooms . . . living room and dining area have shining oak block floors . . . a very fine hi-fi system is built-in with a wall of bookcases. Owner will leave oven and range and decorator drapes. A marelous buy for $16,400. Also it's time to barbecue . . . even in the rain . . . cause patio is completely covered. A home to head today's "Must-See" list!

Paula Landry

REALTOR DIAL FA 5-6889
MRS. VIRGINIA GIBBS, FA 3-4160

COMFORT GALORE

BEHIND this door . . . located in beautiful Norris Pinecrest Subdiv., on Pineway Dr., W.M. This colonial styled brick home not only is centrally air conditioned and heated, but in addition, it has 3 bedrooms (one has built-in dresser), 2 ceramic tile baths (one has built-in vanity), and paneled kitchen complete with built-in oven and range. On large tree-studded lot. We'll be happy to show anytime!

LITTLE MONEY NEEDED

JUST PAY $400 down, payments $79.20 per month. This home at 401 Browning, W.M., within ½ block of Mitchell School, is very clean and attractive! 3 extra large bedrooms and separate den. Hardwood floors, attic fan, 3 air conditioners. Carport, large storage room. In good condition. On large corner lot with plenty of shade and fruit trees. Today is a good day to see this one!

PAMPER YOUR BUDGET

JUST PAY a very small down payment, and low, low payments of $68 . . . and you become the happy owner of this home on Wellerman Road, W.M. 3 bedrooms, living room, kitchen and dining combination. Carport with large storage room. We're ready to show anytime!

LET US HELP

YOU FIND what you are looking for. We have keys and can work with you on any "Call Your Broker" property in this area. No down payment on these homes under $15,000.

BUTLER

REAL ESTATE
AND CONSTRUCTION
REALTORS DIAL FA 3-1341
NIGHTS CALL FA 2-2488

NO DOWN
PAYMENT

WHEN you see the white card "See Your "Broker"—we are the broker!

Irene Reid

REALTOR-OWNER—I & S Realty, Inc.
FA 5-4373 or FA 3-1679
AND FA 5-4374
IRENE REID, FA 3-1679
JUANITA DAIGLE, FA 5-5058
EDITH YARBROUGH, FA 2-6480
THELMA BYRD, FA 2-1578
EULA DAVENPORT, 322-6031

SEE
LEDOUX
REALTY
FOR THESE!!

NORTHSIDE
2211 FANNIE ST.
(Off Oliver Rd.)

3 bedroom, 1½ bath brick home. Built-in oven and surface unit, central heat, Venetian blinds, double carport. Beautiful corner lot with trees. $100 down, $90 mo. plus taxes and ins.

Investment Property

NEAR COLLEGE, 1402 Cole Ave. Duplex with Cottage in rear. All completely furnished. Brings in over $150 per month rent. Only $9450.

ON ALL "CALL YOUR BROKER" HOMES, CALL US . . . WE HAVE KEYS AND INFORMATION.

LEDOUX REALTY
Office, FA 5-0481
Bill Ledoux, Realtor,
FA 5-8884

REAL ESTATE FOR SALE

(75) Houses

LOOKING FOR A HOME in W.M. with NOTHING DOWN? Payments $45. mo? Completely redecorated? Call, LARRY SALTZMAN, FA 3-9703; FA 3-7446.

BY OWNER, LAKESHORE AREA, 3 bedrooms, 2 baths, central heat, air, built ins; exceptional storage; shady corner lot. Call 373-2418 after 5 p.m. for appointment.

3 BEDROOM brick, double carport, family room, built-ins, 1½ bath. Large lot, 110 front. Out of city limits, North, W. M. Also houses from $5,500 up. Lots $975 up or will build on your lot, any size house to your plans or we'll draw plans for you free. FA 2-1264.

MONROE
OAK PARK

DISTINCTIVE exterior — inviting interior — seems to say "welcome" to the entire family! The spacious living room and dining area's carpeted, modern kitchen is built-in, and family room has real wood-burning fireplace. 3 bedrooms, 2 ceramic tile baths. Centrally air conditioned for fingertip weather control. Double carport. All this and more on a huge shady lot. We await your call on this!

LEXINGTON AREA

A NEW home in a choice location at 2019 Spencer, is yours in this 3 bedroom, 2 bath home. There is an entrance foyer, family room, double carport, air conditioned, and much more. Let's look today!

WEST MONROE
108 MALLARD ST.

IN THE COUNTRY club area. Colonial style brick home set to advantage on its large beautifully landscaped yard. Centrally air conditioned, 3 bedrooms, paneled den, 2 full baths. Built-ins. Double carport. A real value to see today!

RIDGE AVE.

JUST what you've been looking for in location (corner North 8th), construction (quality brick with many extras), and price (only $13,500). This sparkling new home has 3 bedrooms, 1½ baths, kitchen-family room combination with built-in electric oven and range, and much more to see today! VA or FHA financing available, and we'll show anytime!

THAMES &
HARTNESS

Office: 701 North 7th, West Monroe
Ph. FA 5-6327 Days
Nights FA 3-9907, FA 5-1861, FA 5-3746

VETERAN ONLY
LOT OF GROUND

BY OWNER, nice 2 bedroom house, southside, on 2 lots. G. I. no down, $44.18 Mo. Ph. FA 5-6727.

LOOK at this! I need to sell! Will take $900, and you pick up my payments of $93.50 including everything, and assume balance of $14,280. Beautiful buff brick home on lot with handsome age-old trees. 3 bedrooms, 2 baths, built-in kitchen, central heating. Carport, utility. Call Mr. Burnett at 325-7052.

NO
DOWN
PAYMENT

ON HOUSES WITH
"CALL YOUR BROKER"
When You See This Sign
"FONE FOR FRANCES"
FRANCES JACOLA, REALTOR
FA 5-6541 or FA 2-3493

ABRACABABRA

IT'S EASY to own this suburban W.M. 3 bedroom brick home. Built-ins, kitchen and family room combination, large living room, 1½ baths, extra large storage, patio. NO MONEY DOWN, $80.25 monthly.

NOW YOU SEE IT

SOON YOU WON'T. This lovely 3 bedroom (1294 sq. ft.) Snack-bar plus breakfast nook. Cyclone fenced 100x150 ft. lot. Near Highland school. Won't last long - NO MONEY DOWN, $75.79 monthly.

WHATS NEW

THIS nice air conditioned home on the out skirts of W.M. Kitchen-family room with built-ins, patio, 3 bedrooms, living room and bath. Has the prettiest lighting fixtures in town. Own all this for ONLY $77.56 monthly.

Don't Be A Square

OWN THIS ODD shape lot with plenty elbow room on each side. The 3 bedroom brick home helps decorate this W.M. lot. NO MONEY DOWN, only $59.44 monthly.

Like To Entertain

YOU'LL ENJOY the built-in bar in this lovely 3 bedroom home off Warren Dr., W.M. Built-ins throughout the house. NO MONEY DOWN, $73. monthly.

COUPLE NEEDED

FOR FLORIDA ST. house. No Money Down, $46.17 monthly.

CHILDREN'S DELIGHT

THIS Lakeshore area 3 bedroom brick home has a bricked-in (rumpus room). Built-in China cabinet in living, dining area, compact kitchen has snack bar and breakfast nook. That double carpot has extra large storage. Shade trees around. NO MONEY DOWN, $81.73 mo.

LARGE FAMILY

HERE's your home. 5 bedrooms, 3 baths, living room, dining room, large sunny kitchen-loads of cabinets and storage space. Fenced yard. Patio plus office in back. Ideal Northside location $40,000.

OLD OAK TREE

SHADES this 3 bedroom brick on large lot near Kiroli school. NO DOWN PAYMENT, $68.36 mo. buys this one.

NEED EXERCISE?

WALK TO work each day from this nice large 6 room home with screened porch. 808 Wood St., W.M. Exceptional Buy, $8,500.

WEST MONROE

7½ BEAUTIFUL ACRES with trees. Under fence, spring fed creek year round, natural gas available. All minerals go. $4,400.

½ BLOCK OFF Louisville

WAREHOUSE (2550 sq. ft.) plus 2 offices (450 sq. ft.) Central air conditioning and heating. Lot 156x300.

Opportunity Knocking

EXCELLENT investment opportunity in these apartments in W.M., 5 units, (2 furnished). $265 per mo. income. Full price $18,200. Excellent financing.

COMMERCIAL LOTS

ALL Locations - all Prices.

Many - Many Others

Frances Jacola

REALTOR FA 5-6541; FA 2-3493

UNDER CONSTRUCTION
Another Fine
BRADFORD
Built Home
1905 HOWARD ST.

JOHN Heights. 3 bedrooms, 14x15, 12x14 and 12x12. 2 full ceramic tile baths, dressing table, paneled kitchen and den. Built in bookcase. Built in oven, range and disposal unit. Air conditioned. Living and dining room combination, carpeted. Double carport. Lot 100x150. ½ block from Robert E. Lee Jr. High School.

ASSUMPTION
2203 Essex

3 BEDROOM, 2 bath brick. Close to Lexington School. Living room and dining room combination. Screened porch. Landscaped lot with trees. $800 down, $109.

OLD STERLINGTON RD.
Colonial Type

3 BEDROOMS, 2 full baths with dressing table. Quarry tile floors in kitchen and den. Built in breakfast bar. Built in Tappan Refrigerator, oven, range, dishwasher and disposal. Air conditioned. 15x20 screened porch. Tree covered lot. Fenced back yard.

TOWN & COUNTRY

KATHY LANE. 3 bedroom, 2 full baths, paneled kitchen and family room, 12x24. Living room, 12x20. Air conditioner. Drapes included. Double carport. Lot 100x150. $18,200.

TOWN & COUNTRY
KAREN DRIVE

3 BEDROOMS, 2 full baths. Paneled kitchen and den, woodburning fireplace, living room and den combination, 14x26, carpeted. Built ins. Air conditioned. Double carport. Beautiful tree covered lot.

BIENVILLE ST.

3 BEDROOMS. Living room and master bedroom Carpeted. 12x30 kitchen and family room, paneled. Many, many other features.

TREASURE ISLAND
FORTUNE DR.
ON THE WATER

3 BEDROOMS, 14x16, 12x14 and 12x18. Breakfast room, 10x10, 9x16 kitchen-15x19 den, 15x19 living room. Built-in oven and range. Air Conditioned. 1775 Sq. Ft. heated area.

ALSO UNDER CONSTRUCTION
IN OAK PARK

3 BEDROOMS. 12 Closets. Acoustical ceilings throughout. 12x21, 14x15 and 11x17. 2 Full baths with dressing tables. 12x13 carpeted dining room. 13x20 carpeted living room. 9x16 paneled kitchen. Woodburning fireplace, broken Quarry tile Foyer, kitchen and den. Cedar lined closets in hall. Air conditioning features. Beautiful tree covered lot.

Old Sterlington Rd.
Town & Country
Owner Transferred

3 BEDROOMS, 12x14, 12x14 and 11x14. 1900 Sq. Ft. of heated area. 12x14 paneled kitchen with G. E. dishwasher, disposal, built in oven and range. 20x14 paneled den. 14x25 carpeted living room. 2 Full baths. Air conditioned. Acoustical ceiling throughout. Lot 100x150. Priced to sell!

1012 SOUTH 7TH

3 BEDROOMS. 10x20 paneled kitchen and breakfast area. 20x20 paneled den with gas burning fireplace. 20 x 30 patio. (2) air condition units, drapes, built in refrigerator and dishwasher. Tree covered lot. Shown by appointment.

(2) TREE COVERED LOTS

On the Bayou. 100 Ft. frontage.

EASON PLACE

3 BEDROOM brick. Paneled kitchen. Nice landscaped lot. Close to Lexington School. $400 down, $79 Per Mo.
COLLEGE Area. Zoned R-2. 3 bedroom frame. Large corner lot $9,990 As Is.

BRADFORD

REALTY AND CONSTRUCTION

OFFICES, 402 SHERIDAN FA 5-3396
STEVE GIBSON, 373-1668

REAL ESTATE FOR SALE

(75) Houses

WE WILL BUILD

TO YOUR plans anywhere ANY PRICE Homes, Apartments, Office Buildings.

OUACHITA
CONSTRUCTION COMPANY, INC.
Jerry Womack, Sales Mgr., Ph. 323-2770

NEW LISTING . . 105 Hill St., W.M. 3 bedrooms (2 bedrooms and Beauty Shop), brick. Central heat, built-in oven and range. 1140 sq. ft. living area. Fenced back yard - 102x150 ft. lot. Close in to town.

1306 ROSELAWN - 3 bedroom, 1½ bath brick. Kitchen-eating area, den, built-in oven and range. This lovely home has 1578 sq. ft. of living area and a beautiful lawn with trees.

A COOL SUMMER can be yours in this NEW 3 bedroom, 2 bath brick veneer with central air conditioning, ON THE BAYOU. Large lot, double carport. Very small down payment will handle. CALL TO SEE!

UNDER CONSTRUCTION . . Northside BRICK home, 3 bedrooms, 2 baths, den, built-in kitchen, carpeted living room. Central air conditoning. $22,500. "A Junior Executive Home."

PRICE REDUCED - Buy Today. Glenmar Ave. 3 bedroom brick with 1½ bath, large den, built-in Tappan oven and range, plus central air conditioning. Lot 100x150. ONLY $19,800.

SUNSET DR. . . Make Offer - Owner Transferred. 2 bedroom, den brick. Suitable for Beauty Shop. LOW assumption and reasonable down.

CHECK THIS BEFORE YOU BUY . . . Southside Monroe. 1600 sq. ft. of living area. 3 bedrooms, den, kitchen with eating area and built-in oven and range LOOK. Only $11,900.

GIVE YOUR family a NEW home. This one is BRAND NEW in White Columns, W.M. 3 bedrooms, 2 bath brick. Complete built-in kitchen, large den and AIR CONDITIONING. Less than $22,000

TERRIFIC BUY for only $350. down, $68.30 monthly on this immaculate 3 bedroom home in West Monroe. Large kitchen-dining area with breakfast bar. Beautiful hardwood floors, plumbed for washer-dryer. Let us show it TODAY.

ROLAND RD. 5 ACRES (330x660). Large trees and small house. Very Close in. Excellent Buy!

COMMERCIALS

WINNSBORO Road. Just off South 2nd. 104x150 ft. commercial location with 5 room house.
NEW LISTING. 9.73 ACRES for commercial use. Very close to New No. 165 and I-20 Interchange.
INVESTMENT PROPERTY. Corner lot 319x193, 9 colored rent houses, $250. month income. EXCELLENT financing. New Hwy. 165 By-Pass 300x480.
LARGE LOT facing (3) streets downtown Monroe. Good terms.
LOUISVILLE AVE. Lot 100x150. Will sell, lease or build to suit.

REDUCED FOR QUICK SALE

3.5 ACRES. Large trees. Close in. $3750.
5.7 ACRES. Large trees. Close in. $4950.

ACREAGE & LOTS

D'ARBONNE LAKE. Beautiful lot facing main recreation area. New seawall and trees. READY to build on. TERMS.
PRICE REDUCED . . . $1500. Buys this 75 ft. lot on PECAN DR. Lights, gas, water and telephone service. Can't be DUPLICATED anywhere.
WHITE COLUMNS SUBDIVISION, W.M. 92x140 ft.
(5) LOTS just off LOVE RD. Lights, gas available. As little as $200. DOWN. $21.84 mo.
BEAUTIFUL tree studded lots, close to Swartz school. $1250. Excellent Terms!
OLD BASTROP RD. 150x665, $1,995; 187x665, $2,575 — Terms.
LOVE RD. 165x440, $2750.
FONDALE, La. 63 ACRES facing Columbia Rd. Has pond, tenant house, cotton allotment. EXCELLENT FINANCING AVAILABLE.
LOTS FOR COLORED . . Oak and 22nd St. 50x150 with all utilities. SMALL DOWN — LONG TERMS.

CARTER

REALTY CO.
REALTORS FA 3-6637
322-1162 or FA 5-4483

DENNIS THE MENACE By Hank Ketcham

"WE DIDN'T COME LAST SUNDAY 'CAUSE IT WAS FATHER'S DAY AN' MOM SAID WE SHOULD DO WHAT DAD WANTED."

REAL ESTATE FOR SALE

(75) Houses

NOTHING DOWN

ON ANY OF THE FOLLOWING "CALL YOUR BROKER" SIGNS - CALL PETTIT REALTY ON THESE OR ANY.

105 SEAL, W.M. Beautiful 3 bedroom. $8,000. $47.55 monthly.
418 SANDEL, W.M. 3 bedroom. $8,500. $50.23 monthly.
304 OUACHITA DR., W.M. 2 bedroom. $7,000. $41.61 monthly.
234 DUNCAN CIRCLE, W.M. 3 bedroom. $9,250. $49.04 monthly.
FORTY-OAKS RD., W.M. 3 bedroom. Sherwood Forrest. $11,250. $66.87 mo.
305 RIVERBEND, W.M. 3 bedroom. $7,750. $46.07 monthly.

314 MEDORAH DR.
PARKWOOD ADDITION, W.M.

ENJOY the conveniences in town. Popular neighborhood. Offers: Large living room, dining area, 3 bedrooms, 2 baths, in an efficient plan, features built-in kitchen, patio, central heat, air conditioning, cyclone fenced back yard. Beautiful shade trees on well landscaped lot. Priced Right!

VERY PRETTY

632 LAKESHORE. A charming 2 bedroom located on 100x200 ft. lot. Artistically decorated. Only $10,800. $350. down, $62.12 monthly.

LOOK!

A REDUCED - 123-125 CENTRAL. (2) houses and (2) lots, 100x150. $3,000.
UNFINISHED HOUSE on 50x150. $1,800.
216 MILLER, W.M. Big 6 room house in good condition. $5,250.

AN EXCELLENT BUY

BIG 7½ ACRES, 2½ acres on road. Go out Jonesboro Rd. to Redcutt Rd. in Watson Community. $2,200. Owner will help with financing.

PETTIT REALTY
OFFICE, FA 2-4105
LORRIS PETTIT, FA 3-2704
EARL P ETTIT, FA 2-0758

REAL ESTATE FOR SALE

(75) Houses

DO YOU HAVE a house to be moved? I need to buy one — CASH. FA 5-6727.

NORTHSIDE

ATTRACTIVE 3 bedroom brick veneer. Offers central heat, 1½ tons air condition unit PLUS 12x14 work shop. (11) nice shade trees surround in a cyclone fenced yard. Just been redecorated. ONLY $14,800. Call about this exceptional buy TODAY!

VICTORIA ST.

ASBESTOS siding home. Living room, dining area, 2 nice bedrooms. Oak block floors. LOW ASSUMPTION . . . $68. MONTH.

J. W. Webster, Jr.
REALTOR
C. V. Calderone
FA 5-2324; FA 2-6900
FA 3-4271

WHITLOCK REALTY

MONROE

NORTHSIDE

LARGE 2 bedroom home with carport and storage. On corner lot. 501 Foster. Long living room, nice cabinets in kitchen, hardwood floors. To be redecorated. NOTHING DOWN, payments $62.42 a month plus insurance and taxes.

ARKANSAS AVE.

HERE IT IS!!! The money opportunity you have always wanted. Our new listing has 5 bedrooms, den, 2 full baths, and separate dining area, sliding glass doors to patio. Huge window fan cooling entire house. Fenced back yard. Presently used as rooming house. A reasonable priced investment for the right person.

1411 FILHIOL

LARGE older 3 bedroom home with 2 full baths. All rooms extra large, hardwood floors. Double carport. Lot 110 x 175 ft. with nice pecan trees. $400 down and assume payments of $93.70 per month.

515 McCAIN DR.

(LAKESHORE Sub.). Large 3 bedroom home with separate paneled den and double carport, huge storage room. Large well landscaped lot. $13,750. NOTHING DOWN, payments $81.73 a month plus insurance and taxes.

NORTH MONROE SUB.

3 BEDROOM brick with carport and storage. On large shady lot. Extra nice bath with dressing table and tub enclosure. All rooms large, with knotty pine paneling in kitchen and lots of cabinets. NOTHING DOWN, payments $66.37 a month plus taxes and insurance.

1400 SOUTH 10TH

ATTRACTIVE 3 bedroom home. Separate den with quarry tile floors and sliding glass doors to back yard. Small down payment, payments $53.50 a month plus insurance and taxes.

1617 SOUTH 10TH

3 BEDROOM home with carport and storage. To be redecorated. Convenient location. Only $8600. NOTHING DOWN, payments $51.12 a month plus insurance and taxes.

613 SOUTH 5TH

LARGE 3 bedroom home. Plus extra room now used for beauty shop (could be used as den). Excellent location. Nice large lot 75x150 with fenced back yard. $400 down, payments $71.92 a month plus insurance and taxes.

1108 SOUTH 9TH

NEAT 3 bedroom home with carport and storage. On large corner lot. Central heating, nice cabinets in kitchen. Only $10,000 with $300 down, payments $57.44 plus insurance and taxes.

910 ALABAMA

2 BEDROOM home with screened porch and ceramic bath. Extra nice corner lot with lots of flowers and trees. $5500.

1301 FLORIDA

LARGE 2 bedroom home with hardwood floors. Nice cabinets in kitchen. Completely redecorated. NOTHING DOWN, payments $43.59 a month plus taxes and insurance.

NEW LISTING

INVESTMENT property. 2 duplexes and small cottage on corner lot 150x150. South of Winnsboro Road, in nice location. $225 per month income. Property in excellent condition. Call for further information.

708 NICHOLS

708 NICHOLS, just off Jackson. 2 bedroom home, completely redecorated. Only $7750. NOTHING DOWN, payments $46.07 a month plus insurance and taxes.

105 PERSHING PLACE

IMMACULATE 3 bedroom home with 2 full baths. Carport and storage. Large birch paneled den has sliding glass doors leading to patio. Back yard completely fenced. $450 down, payments $80.54 plus insurance and taxes.

3903 POLK

LARGE 2 bedroom home to be completely redecorated. Screened front porch. Quiet neighborhood. $250 down, payments $51.85 a month plus insurance and taxes.

WEST MONROE

NEW LISTING

304 HAMILTON, W.M., close to Mitchell School. 3 bedroom home with large living room, separate dining room with built-in china cabinet, kitchen with hood and dishwasher. Hardwood floors, all rooms large, air conditioned. Lot 75x150 with nice pin oaks. $350 down, payments $62.71 a month plus insurance and taxes.

113 PELICAN, W.M.

2 BEDROOM home with carport and storage. Extra large paneled living room, separate dining room. 2 air conditioning units and drapes included. Only $9000. $300 down, payments $59 a month including taxes and insurance.

WEST MONROE

WHITE COLUMNS DR.

W.M. New 3 bedroom brick home with double carport. Large kitchen-family room with built-in oven and burners, dishwasher, and ash paneling and cabinets, 3 large bedrooms, 2 full ceramic baths. Wall-to-wall carpeting in living room and master bedroom, central air conditioning and heating. A good buy at $21,800. Call for appointment.

1414 WELLERMAN ROAD

W.M. Large 3 bedroom home (1294 sq. ft.) with large screened porch. Nice lot 100x150 ft., back yard completely fenced. Directly across from Highland School. NOTHING DOWN, payments $75.79 plus insurance and taxes.

106 CARTER DR.

W.M. Attractive 2 bedroom home with brick trim. On huge well landscaped lot. Nice cabinets in kitchen. Huge storage room—may be converted to 3rd bedroom or den. Only $9,000 with $300 down, payments $51.71 plus insurance and taxes.

509 NICHOLS, W.M.

3 BEDROOM brick with carport and storage. On large lot with huge oak tree. Looking down on Kiroli School. Excellent location. NOTHING DOWN, payments $68.36 a month plus insurance and taxes.

227 DUNCAN CIRCLE

KIROLI WOODS, W.M. 3 bedroom brick with carport and storage. Hardwood floors completely redecorated. Large lot, with trees. NOTHING DOWN, payments. $56.47 a month plus insurance and taxes.

LEE HEIGHTS SUB.

W.M. ATTRACTIVE 3 bedroom brick home with 1½ ceramic baths. Kitchen-family room with mahogany paneling and cabinets, snack bar, and sliding glass door to patio. Large shady lot. NOTHING DOWN, payments $80.25 a month plus insurance and taxes.

DRASTICALLY REDUCED

4 BEDROOM basement home in Western Hills, W.M., with 2½ baths, huge den, built-in oven and range, dishwasher and disposal. Central heat and air. On acre lot backing up to lake. $20,000.

126 WESTWOOD DR.

W.M. LARGE 3 bedroom brick with carport and storage. Built-in oven and burners and central heat. Beautiful lot with fenced back yard, barbecue pit, and lots of trees. $11,700. NOTHING DOWN. Payments $69.54 a month.

202 DIANNE

NEW NATCHITOCHES Sub., W. M. 2 bedroom home with carport and storage. On huge lot (69x300), nice trees. Hardwood floors, nice cabinets. $300 down, payments $60 a month including insurance and taxes.

SANDAL ST.

W.M. 3 BEDROOM home with den. On large lot 87x210, cyclone fenced back yard. Large workshop in back. Only $6000.

APPROX. 1 ACRE

BEAUTIFUL tree-studded lot. Wallace Dean Road, W.M., On blacktop. Natural gas, on water system.

FOR COLORED

2 LOTS. Booker T. Addn., Owl and Gayton Sts. 50x125 ft. Sewerage paid.

COMMERCIAL

COMMERCIAL LOT

178x110 FT. CORNER Cypress St. and new Highway, in front of Bridge St., W.M. ideal for service station.

ACREAGE

140 ACRES timber land. North of Calhoun, near I-20. Approximately $5000 in timber. All mineral rights included. $225 an acre.

80 ACRES. Moore Road. About 5 miles from city limits. Some timber. Fenced and cross-fenced. Good pasture. ¼ mile on blacktop road. Includes tenant house. $300 an acre.

20 ACRES on Moore Road. On blacktop. Excellent homesite. $400 an acre.

15 ACRES ON good gravel road. In Cadeville Area. All mineral rights included. $4725.

80 ACRES. North of Calhoun. Completely fenced with pond and some timber. ½ mineral rights included. 2 miles north of new I-20 Highway. $200 an acre.

10 ACRE TRACTS AND UP. Just off Highway 15, W.M. bordering Brownlee Road. Rolling land, covered with timber. Owner will finance. ½ mineral rights.

WE HAVE KEYS TO ALL FHA AND
VA HOUSES AND WILL SHOW ANYTIME!

COMPLETE LOAN SERVICE

All Financing Details Handled In Our Office

WHITLOCK REALTY

REALTORS OFFICE FA 2-3851 OR FA 5-0267
GRATIA WHITLOCK, FA 2-2246 MILDRED ZEAGLER, FA 2-6429

REAL ESTATE FOR SALE

(75) Houses

CLEAN 2 bedroom house, northside. For lease or Sale. 373-1544.

"Call Your Broker"

SIGNS — We Are Your Broker
Around 200 HOMES with
NO $$$$$$$ DOWN
All Sections. Call Today.

SALLEY

REALTOR FA 2-8991 or FA 3-3854

WATCH FOR SIGNS
"CALL YOUR BROKER"
Would Appreciate Your Call

1617 SOUTH 10TH . . . . $8,600.
706 SOUTH 14TH . . . . $10,000.
515 McCain Dr. 3 bedroom . . . $13,750
Ouachita Dr., W.M. 3 bedroom . . . $7,000

MRS. LILLIAN DAVIS
REALTORS FA 2-8422

REAL ESTATE FOR SALE

(75) Houses

108 HILTON ST.

Duplex for sale
6 rooms each side
Lot 107½ ft. wide X 150 ft. deep

Needs a lot of repairs
but a bargain at the
asking price.

H. L. ROSENHEIN
REALTOR

2400 Louisville Avenue Dial FA 2-8668

REAL ESTATE FOR SALE

(75) Houses

NEAR LAKE

3 BEDROOM brick front. Assumption, $62 mo, small equity. No credit check or red tape, just move in. Will consider trade. George Fluitt, GMF REALTY, FA 5-6727.

BY OWNER, 3 bedroom Holiday Hillstone, 2 baths, living room, kitchen-den area, central heat and air; 75x160 ft. wooded lot. Low equity, assume payments. 325-4832 after 5 PM or weekends.

BY OWNER. Lovely landscaped 4 bedroom, air-conditioned, ranch home, in Parkwood, W.M. near schools and hospital. Electric kitchen. Mid 20's. FA 3-2474.

ASSUMPTION

OAKLAWN - SOUTH MONROE. 3 bedroom, 1½ bat brick. Low down payment.

NORTHEAST REALTY

603 Bres. Ave., Monroe 323-2770; 325-0071

The "LIVE WIRES" of
JACK L. SMITH & Co. Present

PRESTIGE LOCATION

FOR THE SUCCESSFUL MAN we offer the perfect house, the perfect neighborhood! Brick, approximately 1700 sq. ft., 2 years old. Centrally air conditioned, carpeted thruout, acoustical ceilings, drapes, 3 bedrooms, 2 tile baths with dressing tables, glass enclosed showers over tubs, ash paneled kitchen - family room with built-in G. E. oven and range, breakfast bar with 6 bar stools, corlon floor. Double carport. Landscaped 100x150 lot, trees, patio.

DeSIARD ROAD

REST ASSURED that this is a home to please you! On market due to transfer! 2 bedrooms, dining room, breakfast room, 12x17 den, glass enclosed porch. Oak floors. 1-ton air conditioner, blinds, attic fan. Garage. On lot 85x150.

LEE AVE.

THE ANSWER HOME — the answer to lack of space — and it's easy to buy! 1500 sq. ft., entry, 3 bedrooms, dining room, kitchen with built-in Caloric oven and range. Drapes, blinds, attic fan, floor furnace, acoustical ceilings. Lot 60x137, trees. $300 down including closing or no down payment VA.

FREDERICK ST.

PLAYING CHECKERS? Your move and you win with this home! Can be bought on low assumption of $650 down, payments $67.50 including taxes, insurance. 3 bedrooms, 2 baths. Oak floors, floor furnace. Carport. Corner lot, fenced back yard. Owner transferred.

RICHMOND ST.

NO SALES TALK NEEDED — just plain facts about a good value in a 2 bedroom home! Has drapes, blinds, wall heaters, metal kitchen cabinets. Carport. In good condition. Large trees. $300 down including closing or no down payment VA.

MALLORY PLACE

A POLISHED APPLE DOESN'T OUTSHINE this brick and frame home on market due to transfer of owner! Vacant — make offer on $2500 equity, payments $75 including taxes, insurance — and seller's employer will pay all selling expenses. Living room-dining area 18x30 with center fireplace divider; 2 bedrooms, ceramic bath. 2 tons air conditioning, drapes, central heating. Carport. Lot 75x150, moss-laden trees.

WEST MONROE
OFF I-20, WEST

TRANQUILIZERS NOT NEEDED in this peaceful setting! Ideal country estate. 5 acres, perfectly landscaped, trees. 2 bedroom home with den, sun parlor, front porch, modern kitchen. 2 air conditioners, acoustical ceilings. Double garage, 2 storage rooms. Only 15 minute drive from town.

WOODLAND ST.

HOME-ITIS ISN'T A RARE DISEASE — it's ususally suffered by rent payers! Become a home-owner today— for only $400 down including closing! Near Highland School; 3 bedrooms (one pine paneled); living room with brick fireplace and gas logs. Central heat, drapes, attic fan. Carport. Corner lot 100x150 with 11 large oak trees.

COMMERCIAL

NORTH 3RD. Lot 70x160 with 10 room, 2 bath home. Can be converted into doctor's offices or clinic.

FOR COLORED

USE YOUR
G. I. LOAN NOW
NO MONEY DOWN

Just call — we handle it all! These homes are in select area, near schools, shopping center, bus line.

FOR COLORED
705 SOUTH 9TH

BEAUTY AND THE BEST in a 2 bedroom home! Like-new, featuring Formica topped cabinets, breakfast bar, ventahood, washer plumbing, attic fan. Carport and storage.

601 SOUTH 13TH

AIN'T IT AWFUL . . . the rent you pay? Start owning today! Like new, 3 bedrooms; paneled den; kitchen with ventahood. Formica topped mahogany cabinets. Attic fan, panel ray heat, fully insulated. Carport and storage. Large lot.

604 SOUTH 13TH

SUGAR 'N' SPICE 'n' everything nice! New, 3 bedrooms, Formica topped cabinets, ventahood, washer plumbing, attic fan, panel ray heating. Carport with storage.

607 SOUTH 13TH

LARGE HOME — SMALL PRICE! Like new 3 bedrooms (with built-in bunk beds in one bedroom); attic fan; Formica topped cabinets; ventahood; central heating. Lot 60x150 ft.

WE CAN SHOW And Sell All "Call Your Broker"
Homes Under $15,000 With NO DOWN PAYMENT

JACK L. SMITH & CO.

REALTORS, 1214 NORTH 18TH OFFICE, FA 5-6331
NIGHTS and SUNDAYS CALL WELZIE GARRETT, FA 2-5642

GO HOUSE HUNTIN' WITH
CUTLER REALTY

NORTH

SPENCER St. 2000 sq. ft. home plus outside storage. Owner has over $19,000 in home — will sacrifice for only $12,500! Front porch 12x15 with ceiling fan, living room 14x24, formal dining room 15x13, paneled 18x14 kitchen with ventahood, 3 bedrooms, 12x14, 15x15, 15x15, bath has dressing table, linen closet, ceramic around shower. Floor furnace, air conditioned, attic fan, blinds, hardwood floors, washer and dryer connections. Garage. Shady back yard, patio. (487)

PARGOUD Blvd. A fine home in an exclusive location — An executive and his family will appreciate this 2800 sq. ft. home! 4 bedrooms 11x12, 11x12, 12x14, and 17x14 with 4 double closets and 1 walk-in closet. 3 ceramic tile baths with 3 showers over tubs. Living room 14x17, dining room 14x11, and 37x17 kitchen-family room, beautifully paneled, with built-in bookcases, 38 ft. of cabinets, built-in oven and range and dishwasher. Many luxurious appointments throughout including central air conditioning and heating, washer and dryer connections, drapes, exquisite carpeting, acoustical ceilings. Double carport. On lot 100x150 ft. (426)

NOTHING COULD SPEAK more eloquently about your taste in good living . . . than a home like this! Exclusive Northside 2-story brick home. Over 3600 sq. ft. under roof. 4 carpeted bedrooms (15x16 with sliding glass doors to patio, 13x14 with recessed window seat, 12x16, 12x15). 3½ ceramic tile baths with 3 showers, 3 built-in vanities with large mirrors. Carpeted 14x19 living room with window valances, formal dining room 12x14 with recessed window seat, carpeted, formal design wallpaper above wainscoting, 13x22 antique birch paneled den with wood-burning fireplace, built-in antique birch bookcases, exposed beams, window valances, and kitchen 11x20 with antique birch cabinets, built-in tray rack, G.E. disposal, Chambers dishwasher, Nutone hood, Chambers built-in oven and range, double stainless steel sink, quarry tile floors, acoustical tile ceilings, pantry, window valances, utility 9x13 with washer and dryer connections, servant's ½ bath with cabinets, sink, broom closet. Quarry tile floor in foyer. Lennox central heating and air conditioning, blinds, drapes, gutters and downspouts, disappearing stairway to attic. Double garage. Lot 101x206x101x174 with patio and covered walk. (395)

PARGOUD Blvd. Brick, 3 bedrooms, 2 ceramic baths with built-in dressing tables, shelves, and closets, living room, dining room, paneled kitchen-family room with 32 ft. of cabinets, built-in oven and range, dishwasher, disposal, fireplace, large utility. Central air conditioning and heating, washer and dryer connections, drapes, carpet. Double carport. Landscaped lot 150x175, with swimming pool and bath house. (380)

NEW LISTING

EXCLUSIVE Northside area. 3000 sq. ft. brick. Foyer 7x15 with grasscloth wall, quarry tile floor, living room 15x20, separate dining area 12x15, kitchen-dining, 12x26, with built-in electric oven, range, dishwasher, disposal, ceramic tile counter tops, quarry tile floor, stainless steel sink, broom closet, China and silver cabinet, eat-on snack bar. Den, 16x26, paneled, with acoustical ceiling, wood-burning fireplace in exposed brick wall, bookcases and record cabinet. 3 bedrooms 15x18, 14x15, 14x15, walk-in closets, 2½ ceramic tile baths, one has separate shower and dressing room. Central air conditioning and heating, carpeted throughout, radio-intercom system, 2 floored attics, blinds, drapes, washer and dryer connections. Double garage. Professionally landscaped 150x150 lot with 20x20 covered quarry tile patio. (540)

NEW LISTING

STUBBS AVE. 3-story solid brick home, approximately 3000 sq. ft. of living area. 4 bedrooms (18x18, 12x18, 9x12, 13x14—2 are carpeted), 1½ baths, carpeted 27x16 living room, carpeted 16x12 dining room, 14x20 den, sun deck 12x18 on 2nd floor. Remodeled. Hardwood floors, blinds, drapes, cedar closet, floor furnace, 2½ ton air conditioner, attic fan, washer and dryer connections. Carport. Rear brick patio. Corner lot 75x150, large pecan trees, badminton court. (541)

EXECUTIVE type brick home in exclusive Northside location. 2800 sq. ft. of living area with 3 bedrooms (one is paneled), 1½ baths, large 14x20 paneled den with wood-burning fireplace, kitchen with built-in oven and range, snack bar. Central heating, carpeted throughout, air conditioning units, and much, much more. Large rear patio with fish pond, large live oak trees. (537)

NORTH
OPEN SUNDAY
2 TO 5 PM

IMMEDIATELY appealing is this home—this location! Whitney Dr. 1900 sq. ft. brick. Carpeted 13x18 living room, paneled 14x33 kitchen-family room with birch cabinets, built-in oven, range, dishwasher, built-in bookshelves, fireplace, exposed beams. 3 bedrooms 15x16, 14x15, 14x14 with double and walk-in closets, 2 ceramic tile baths, with built-in vanity. Broken quarry tile floors, acoustical ceilings, central air conditioning and heating, washer connections. Double carport. Privacy fence around patio. (488)

SOUTH

PRICE REDUCED!

THOMAS St., 1500 sq. ft. home. 3 bedrooms 14x14, 12x12, and 12x12, living room 15x18, kitchen 14x16. Panel ray heating, attic fan, washer connections. Blinds, drapes, hardwood floors. Carport. Lot 80x100 ft., partly fenced back yard. (374)

LOW ASSUMPTION

SOUTH 10th. Attractive home, can be used as 2 or 3 bedrooms. On double lot, with fenced back yard. Payments $52.50 a month including taxes and insurance. Only 24 years left on loan. (536)

SOUTH 5th. 3 bedrooms 11x12, 11x13, 20x14, 2 baths, 18x12 living room, 14x14 kitchen. Panel ray heating, attic fan, washer connections. Lot 60x150. (503)

PRICE REDUCED!
LOW ASSUMPTION!

MISSISSIPPI St. Payments $39.50 including taxes and insurance. Stucco home, 14x8 screened porch, 2 bedrooms, 12x12, 14x12, living room 14x14, dining room 16x14, den, 18x10, kitchen 12x12, with 20 ft. of cabinets. Hardwood floors, attic fan, washer connections, blinds. Lots of shade trees, back yard fenced. (480)

SOUTH 8th, 1100 sq. ft. home. 3 bedrooms 14x11, 12x14, 10x12 (one paneled), with built-in oven and range, snack bar, storage. Central heat, attic fan. Fruit trees, cyclone fenced back yard. (524)

SOUTH 4TH. Asbestos siding home, 15x18 living room with fireplace, nice drapes, 10x10 dining room, 15x11 paneled den, 10x13 kitchen with range included, 2 bedrooms 12x12, 12x13, 1½ baths. Blinds, drapes, hardwood floors, floor furnace, 1½ tons air conditioning, attic fan, washer connections. Aluminum awnings. Attached garage, storage. Lot 107.5x150, large pine and pecan trees, landscaped. (505)

SOUTH 3rd. St. Aluminum siding home, 1049 sq. ft. of living area. 2 bedrooms 12x12, 13x14, living room 13x13 dining room 11x13, kitchen 12x15 with inlaid linoleum floor, screened back porch 8x13. Washer connections, new hot water tank. Garage. Fenced back yard. (483)

ASSUMPTION

SOUTH 5th. 1220 sq. ft. home, remodeled. 15x20 living room, 12x24 paneled den, fireplace, acoustical ceilings, 15x13 kitchen with natural finish cabinets. 2 bedrooms 12x14, 14x14 (one carpeted). Panel ray heating, 2 tons air conditioning, attic fan, washer and dryer connections, blinds, drapes, hardwood and tile floors. Double carport. Lot 100x150, completely enclosed in cyclone fence. (433)

ASSUMPTION

SOUTH Grand. Assumption. Older asbestos siding home. 2 bedrooms, separate living room, large kitchen and dining area. Attic fan, Venetian blinds, panel ray heating, hardwood floors. Only 19 years left on loan at $59.65 per month. No closing costs, no red tape, no credit check. (467)

NEW LISTING

SOUTH 6th St. 3 bedrooms 12x12, 12x14, 13x14, kitchen-dining 28x14, living room 16x14, paneled 18x12 game room. Completely repainted inside and out! Lot 87x150 ft., lots of trees. (546)

EAST

NEW LISTING

SHORE DR., Bayou Shores. 3 bedroom brick home to see today! (538)

PECAN Dr. Brick and frame home on large lot. Only $350 down. Payments $65.08 per month. (534)

NEW LISTING

ARLINGTON DR., ½ block of Ouachita Parish High School. 1200 sq. ft. brick. 3 bedrooms, ceramic bath with shower, living room 14x11, den 11x15, kitchen-dining 21x9 with built-in oven and range. Central heating, attic fan, washer connections. Lot 75x150. (547)

EAST

ASSUMPTION

LAKESHORE, across from school. 1590 sq. ft. brick. 3 bedrooms with double sliding door closets, ceramic bath, 11x22 living room with drapes, 10x12 dining room with drapes, separate 12x12 den with 2 glass walls, 10x15 kitchen with built-in oven and range, birch cabinets. Central heating, 1½ tons air conditioning, attic fan, washer and dryer connections, blinds. Landscaped 100x150 ft., cyclone fenced back yard. Assumption. (434)

NEW LISTING

BETIN ST. 1051 sq. ft. asbestos siding home. 3 bedrooms, living room 12x18, dining area 9x10, kitchen 10x10. Washer and dryer connections, blinds, central heat, 1-ton air conditioner, attic fan. Carport. (542)

McGUIRE. Small front porch, 2 bedrooms 14x14, 16x14, living room 21x14 with fireplace and gas logs, 14x14 dining room, 20x10 den, 16x14 kitchen with natural finish cabinets. 1450 sq. ft. of living area plus large outside storage. Floor furnace, panel ray heating, 3 tons air conditioning, attic fan, washer and dryer connections, hardwood floors, floored attic, new aluminum screens. Garage. Corner lot 70x160 ft. with cyclone fenced back yard. 10 pine trees. (226)

PRICE REDUCED—ASSUMPTION

PAYMENTS $54 a month including insurance and taxes. Grammont St. Living room 12x16, kitchen 10x10 with 18 ft. of cabinets, 2 bedrooms 14x14, 14x16. Floor furnace, hardwood floors. Lot 75x150 ft. (481)

COLLEGE Area. Low down payment. Living room 13x14, 2 bedrooms 12x12, 12x14, dining room 12x14, den 15x18, and closed in sun porch 10x12. On lot 70x160 ft. (511)

TREASURE Island, on the bayou! Brick 1620 sq. ft. of living area. 3 bedrooms, 13x15, 14x17, 12x14, 1½ baths, kitchen wih built-in oven and range, birch cabinets, Marsch factory make cabinets, living room 14x15, dining room 10x10, den 15x15. Central heating and air conditioning, blown acoustical ceilings. Double carport. Landscaped 100x125 lot, patio. (520)

WEST MONROE

NEW LISTING

ARKANSAS Road at Wallace Dean Road, W.M. 6 acres and 1600 sq. ft. home. Living room 14x18, dining room 10x14, den 9x14, kitchen 10x14, 2 bedrooms 12x12, 16x16 — one paneled. Panel ray heating. Peach and pear trees. (545)

ELLIS ST., 3 blocks of Ransom School. 3 bedroom home. 12x15 living room, 11x16 kitchen with large pantry, natural finish cabinets, ventahood. Attic fan, washer connections. Breezeway. Lot 100x200 ft., trees. Cyclone fenced yard with corral, barn and stall. $7500. (419)

GRAYSON, W.M. Brick home, 1500 sq. ft. of living area! 3 large bedrooms, 2 ceramic baths, paneled kitchen-family room with built-in oven and range. Central heating, attic fan, washer connections. Carport. Lot 85x185 ft. (69)

PRICE REDUCED
$300 AND ASSUME

MILL Area, Benton St. 1652 sq. ft. brick on shady lot 100x180 ft. 3 large bedrooms 14x14, 14x16, 14x14, with double closets, 2 full ceramic tile baths, large living room, large kitchen-family room with built-ins. Payments only $78.35 per month. (539)

LIBERTY DR., W.M. 2 bedrooms 12x14, 14x14, living room 14x18 with rock fireplace, gas logs included, dining room, pine paneled kitchen with built-in oven and range. Attic fan. 75x50 fenced area, corner lot. (422)

MEDORAH Dr., Parkwood Addn., W.M. Brick, 1700 sq. ft. of heated area plus 480 sq. ft. of outside storage. 3 bedrooms 12x16, 12x16, 12x15, 2 ceramic baths in turquoise and pink. 16x18 living room, large knotty pine paneled kitchen-family room with built-in oven and range, dishwasher, utility with cedar lined closet. Intercom system, blinds, abundance of closets, central air conditioning and heating, attic fan, washer and dryer connections. Double carport. Landscaped 110x165 lot, 12x16 patio, fenced back yard, pine and oak trees. (474)

SHADY OAKS Dr., W.M. Blonde brick, carpeted 16x16 living room with bookcases. Mahogany paneled kitchen 10x11 with built-in oven and range, 2 bedrooms 12x14 each, double closets, 1½ ceramic bath with dressing table. Central air conditioning and heating, washer and dryer connections, drapes. Carport. Lot 150x150 ft. (469)

WEST MONROE

McNEIL, near Olin. 2 bedrooms 12x14, 9x12, bath with shower over tub, linen closet, 14x16 living room, 14x16 kitchen, pine cabinets. Panel ray heat, attic fan, blinds, washer connections. Storage. Lot 65x143, cyclone fenced back yard. $8200 (465)

LISA Lane, W.M. Assumption. Brick, 1040 sq. ft. of living area. 3 bedrooms, bath with ceramic around tub, 14x14 living room, knotty pine paneled kitchen. Wall heating, attic fan. Carport. On large lot, cyclone fenced back yard. (477)

CORNER Splane and Swiss, W.M. 6-month-old blonde brick, 1250 sq. ft. of living area, 3 bedrooms, 1½ ceramic baths, living room 14x14, birch paneled 12x16 kitchen-family room with 20 ft. of birch cabinets, sliding glass doors. Central heat, 2 air conditioners, attic fan, washer connections. Carport. Corner lot 80x160, patio, oak trees. (428)

CARTER ST., W.M. Lindsay's Addn. Brick home on landscaped 100x150 lot, trees, 12x12 patio. Centrally air conditioned, blinds, drapes, 4 carpeted bedrooms 12x12, 12x16, 13x15, 14x14, double closets, 2 ceramic baths, built-in vanities, 24x14 carpeted living room, paneled 24x14 kitchen-family room with built-in oven, range, dishwasher, disposal, acoustical ceilings. Double carport. A lovely home! (200)

NEW LISTING

CENTRAL, W.M. 2 bedroom home. Blinds. Lot 90x155 ft. Sale, lease, or rent. (544)

SHERWOOD Forest, W.M. Brick home, newly painted inside and out. 1100 sq. ft. plus outside storage. 3 bedrooms, ceramic tile bath, 14x14 living room, 18x12 kitchen with birch cabinets, built-in oven and range. Central heating, attic fan, blinds, washer and dryer connections. Double carport. Corner lot 120x100 ft. Already financed, pay equity and assume payments $89 a month including taxes and insurance. (399)

FOR COLORED

FOR COLORED, Lincoln Park. New brick nearing completion. 3 bedrooms 10x11, 10x10, 10x13, ceramic tile bath with shower, 10x22 living room, kitchen-dining combination 10x14 with natural finish cabinets, built-in range and oven, double sink, Formica counter tops, double sliding glass doors to back yard. Central heating, attic fan. Inside storage room. Carport. Beautiful trees in front and back yards. Payments only $65.25 a month. (462)

FOR COLORED. Conover St. 3 room house. $1500. (412)

PARGOUD Ave. 2 houses — each with 12x8 porch, 2 bedrooms, bath, 12x12 living room, 12x12 kitchen with plywood cabinets, washer connections. Excellent revenue property. $5000 for both. $500 will handle. (359)

GRIFFIN ST. Front and rear porches, 2 bedrooms, bath with clothes hamper and shelves built-in, 18x13 living room with fireplace, 15x12 kitchen with double sink, pantry, 12 ft. of cabinets. Washer connections, blinds, hardwood floors, outside storage. Only $6500. (383)

RURAL

1 acre on Pinecone Road, W.M. Make offer! (529)

PINECONE Road, W.M. 10 acres of wood land. (530)

1 ACRE and 2 bedroom home. Pinecone Road, W.M. House needs painting Inside. (532)

14 ACRES and camp house; Make offer. On Pinecone Road, W.M. (531)

5 ACRES and 2 bedroom house (not completed). Pinecone Road, W.M. (533)

ALABAMA Landing. Lot including 30 ft. house trailer (completey furnished — 2 bunks), 14 ft. aluminum boat, Johnson 10 H.P. motor. Owner will sacrifice. (517)

COMMERCIAL

GOING soft ice cream stand business. Priced right. (476)

COLUMBIA, La. 56x30 ft. building, partitioned in center. Ideal for beauty shop or school, furniture store, cafe, etc. (535)

OUACHITA AVE. Large home with (5) bedrooms with baths, another apartment with 3 bedrooms, 30x13 kitchen-family room, bath. Plus barber shop presently rented. On large corner lot. Live rent free in the 3 bedroom apartment. Income on balance $250 per month. Or rent the entire property with income of $325 per month. (502)

"LIST WITH THE LEADER"

CUTLER

Realty, Office FA 5-9611 Nights R. F. Seiler, FA 2-4298, Ed Wilson, Mgr. FA 5-0175

REAL ESTATE FOR SALE

(75) Houses

BUYING - REMODELING? See, First Federal Savings & Loan
128 South Grand FA 5-7361

WE BUY EQUITIES
Frances Jacola
REALTOR FA 5-6541 or FA 2-3493

FREEDA MICKEL

REALTOR FA 3-8858

WISE SHOPPER

ATTENTIONS! Best Buy on Northside. 3 bedroom, 2 bath, family room, home. $103. monthly payments.

ZERO DOWN

PAYMENTS moves you in this West Monroe Suburban redecorated 3 bedroom brick. $71.33 month.

ANOTHER ZERO

DOWN moves you in redecorated 2 bedroom home on Northside. Corner lot (Landscaped). $62.42 monthly payments.

EQUITY REDUCED

IMMACULATE Old Brick. 2304 Bienville. 3 bedroom, 1½ baths, built-in oven and range, air conditoned, central heat, many other extras including drapes. Beautiful landscaped 80x150 lot. $1500. down and assume loan, $16,047. Shown By Appointment Only - Call Today!

Many Other Listings
FREEDA MICKEL, FA 3-8858
Frances Albright, FA 3-3912
Mary Garvan, FA 3-8176

REAL ESTATE FOR SALE

(75) Houses

ASSUME loan, payments $57. 310 Hilbert, off Wellerman Road, W.M. 3 bedroom home. Ph. FA 2-2977.

HAVE CLIENTS FOR
* $20,000 Home, Northside Monroe
* Acreage—any location considered

McCONATHY REAL ESTATE
HERSHAL McCONATHY
DIAL 323-6328

1108 AUBURN

3 bedroom brick home.

Lot 100 ft. wide X 150 ft. deep with Lovely Lawn, Flowers, Shrubs and Beautiful Shade Trees.

Available for quick possession.

H. L. ROSENHEIN
REALTOR
2400 Louisville Avenue Dial FA 2-8668

IRENE REID

SOUTH

NEW LISTING

COMBINATION residence and business. Lee Ave., corner of Thomas, on lot 60x80 with fenced yard. The home and grocery store is constructed of asbestos siding. Good neighborhood business going on here all the time. 13x15 pine paneled living room, acoustical ceiling, air conditioning unit, 13x12 dining room, paneled, 13x10 kitchen wired for electric stove and dryer, nice cabinets. Roomy bath, the 3 bedrooms are 13x17, 12x11, and 14x9. Carport. Panel heating, air conditioning unit included. This home has recent improvements as new roof, new wiring, some new windows, plumbing, new cyclone fence, concrete steps, new screens. This is just a real good deal. The store is 12x21 with concrete floor, sheetrock walls, new wiring, large window fan. A variety store is 12x13. Live in this house and run this profitable business. Buy all of it for only $10,000. Assume owner's balance of $7190 ↑ $109 a month. You can look forever and never beat this! Ideal for couple or retired couple, who wants to make a good living easy, and live next door to THE BUSINESS.

COUNTRY HOME 40 ACRES

LOCATED fronting Harmon - Johnson Road 660 ft., ½ mile deep. 7 acre cotton allotment, fenced, sodded pasture seeded in Bermuda, limed and fertilized. House is 12 years old and in excellent condition. Will sell house and less acreage if desired. The house is frame with gray asbestos siding, 2 - year - old roof, 12x23 living room, carpeted floors, dining and kitchen 14x23, washer connections, metal cabinets, double sink, utility, 2 baths, 3 bedrooms 12x15, 12x14, 9x12, wood - burning fireplace, breezeway. Attic fan, 220 wiring, 2 septic tanks. School bus at the door, near Baptist Church. Excellent water from deep well, ½ minerals included. This house can be handled for $4000 down. This is a good deal. Don't fail to contact us to see this now!

SOUTH Monroe, near I-20 Circle, a few blocks from St. Francis Hospital. 3 - unit garage apartment, single house, and cottage. All with separate baths. Paved both streets. Total revenue $250. Buy this for revenue now and turn into commercial later. Good deal!

LEE AVE. Lot 75x150. 2 bedrooms, kitchen and dining, utility, bath, porch. Near Lida Benton School. Only $7000. Call us for information.

ATTRACTIVE 4 bedroom, 1½ bath colonial red brick. Living room, dining room, kitchen, eating area. Air conditioning units, drapes, carpet.

EAST

VIRGINIA ST., College Area. Lot 150x150 with bearing pecan trees. Small house. Only $5500. Furniture goes with the house.

GUY ST., Lakeshore. 5-year-old brick and asbestos house. Assume balance of $11,000 VA, 4½ per cent loan, $88 a month including taxes and insurance. Pay the small equity difference. Built-in kitchen, plumbed for washer and dryer, ceramic tile bath, 3 bedrooms, attic fan, central heat. Paving paid.

NEW LISTING

GRACIOUS home and it's terrific! Get more than you pay for! Here's the dream home of 1964, it's really plush! There are so many unusual features you will love and you must see! Located outside the city limits, North Monroe, where taxes are cheap, but every convenience enjoyed in city limits. On lot 130x265 ft., 40 pines, 2 pecans, 14 mimosas. It's just real nice! Only 4½ years old, 2500 sq. ft. of heated area, 3300 sq. ft. overall. Constructed of bone white Holiday Hillstone, pink trim. Fully insulated, beautiful interiors, all carpet and corlon floors. Carpeted foyer, kitchen 12x16, corlon floor, featuring tiered food bar, Formica cabinet tops, built-in Frigidaire oven and range, dishwasher, a lot of extras as electric center, Lazy Susan, vegetable bins, corner shelves, cutting boards, etc. 8x10 utility plumbed for washer and dryer, cabinets, 40 gallon circulating hot water heater. 2½ ceramic baths, built-in vanities, extra large closets in each bath. Unusual lighting throughout the house. The 3 bedrooms are 14x16, 12x12, 12x13 (could be 4), family room 16x20 overlooking a 20x16 covered patio. Double carport, storage. Central heat and air, custom made drapes, covered walk to utility entrance. This house was appraised at $32,000. Can be bought in the early 20's. If y9u are looking for a real home, here it is! Call us for an appointment — we have the key!

EDGEWATER Gardens. Blonde brick, Lot 125 x 175 x 250, trees, pretty landscaping. 4 bedrooms, 2 baths, large kitchen, connections for either gas or electric range, utility plumbed for washer and gas or electric dryer. Baths are ceramic, central air conditioning and heating. Quiet neighborhood. Selling for only $17,750 with $1100 down.

DRASTICALLY REDUCED FOR QUICK SALE

COLLEGE AVE. 2-story English cottage. 3 bedrooms, 2 baths, living room, separate dining room, entrance, built-in kitchen. In perfect condition. Brand new roof. Garage with separate boat house. Hardwood floors, air conditioning units built in the walls, drapes, carpets. Bus at the door. Call us for further information.

LAKESHORE, Newberry St. Corner lot, cyclone fenced yard, beautifully landscaped, and trees. Red brick, white roof. Dining area, living room, pretty kitchen, plumbed for washer and dryer, and deep freeze. Large bath, 3 bedrooms. Double carport. Central heating, 2½ tons of air conditioning, drapes. A really good home you can enjoy owning. Let us show this!

RAPIDES, ½ block from the water. This white brick home is located on lot 120x200 ft. One of the most beautiful flower gardens in Monroe. It's a treat to see, a joy to own! This older home is in perfect condition. All very large rooms, new roof. Living and dining carpeted, beautiful kitchen with dishwasher, disposal, built-in oven and range. 4 air conditioning units, pretty drapes. Double carport with storage. Paving and sewerage paid. Call us to show.

EAST

SELMAN Dr. Beige brick, pretty living room, kitchen, utility, 2 bedrooms, bath. On lot 65x128 ft., fenced back yard.

WEST MONROE

CHICKASAW, W.M. Beautiful brick home constructed of the "old" brick from the Old Presbyterian Church. Charcoal shutters with wrought iron trim. Located on lot 100x150. 13x16 living room, carpeted, foyer with quarry tile floor, separate dining room 12x13, louvered doors, carpeted, birch kitchen with stainless built-in oven and range, dishwasher, disposal, big utility room, separate family room 14x28, paneled, wood-burning fireplace, quarry tile floor. 2 ceramic tile baths, 3 bedrooms 12x20, 12x12, and 14x12. Central heat and air. Paving and sewerage paid. Very reasonably priced.

W.M. Maridale, near Country Club. Red brick with 14x20 living room, separate dining room 13x8 with built-ins, 10x13 kitchen, Formica cabinet tops, utility, large baths, 2 adorable bedrooms, 12x14, 12x12, pine-paneled 24 ft. family room. 220 wiring. School bus at the door. All of this for only $14,500.

NORTH 6th, W.M. Look what you get for $10,000! 3 bedroom home. One of the bedrooms is 16x26, plumbed for beauty shop operation. This is an ideal home and business, and only 9 years old. Living room is 18x16, separate dining room is 11x13, kitchen 10x11, plumbed for washer. Carport. Hardwood floors, attic fan. Excellent rent property. Now rented to same tenant for 2 years. Shown by appointment only.

AN acre, fenced across the back, with a lovely red brick colonial style home featuring white columns, white shutters, solid concrete drive to the carport. Only 5 years old. Beautiful trees, garden already planted. More property adjoining available at reasonable price. Can assume owner's balance of $10,000 and pay equity. Payments $75 a month. Can borrow on VA loan, full amount. 22x12 living room, 16x12 birch paneled kitchen, lovely cabinets, Formica cabinet tops, breakfast area, large utility in carport, plumbed for washer. Ceramic tile bath with big linen closet, the 3 bedrooms are 10x12, 12x11, and 13x12. Vinyl floors, attic fan, central heating, some Venetian blinds, drapes. Paved. Bus at the front door. Near schools and churches. Approximately 5 miles from the bridge, W.M., to this residence. Call us to show!

WHITE Columns, corner of Warren Dr., W.M. A lovely American Beauty brick, white roof. Completely enveloped in gorgeous age-old trees, corner lot 100x150. Paved. 2246 sq. ft. of heated area, 542 sq. ft. of carport and overhang. Here is a lot of house for the money. Carpeted living room, built-in kitchen-family room, dining area, utility, 2 ceramic tile baths, 3 bedrooms. Double carport. Vinyl and carpet floors, central heat and air conditioning. Paving and sewerage paid. You'll love the area — you'll love the house! To qualified buyer, almost 100 per cent loan. Call us for information!

NEAR the new Riser Jr. High and elementary schools, W.M. on Thomas Dr. On 98x167x190 ft. lot. Only 3 years old. $500 down on new FHA loan. Total price only $15,500. Brick, 20x16 living room, 12x14 kitchen with divider, built-in range, oven, freezer, and refrigerator, 12x16 utility (large enough for bedroom). The 3 bedrooms are 12x14, 12x13, and 12x14. Attic fan, central heat, drapes. Phone us to see this!

COUNTRY HOMES

13¼ ACRES, Arkansas Road, W.M. With creek. 2 bedroom frame home consisting of 20x16 living room, 12x12 separate dining room, 25x12 kitchen and eating area, pine paneled, Formica cabinet tops, lots of cabinets, utility plumbed for washer and dryer, tile bath, bedrooms are 12x12 each. Tile floors, central heating, blinds. Natural gas, 36 ft. water well, good water. Will sell separate: 11 head of cows and calves, John Deere tractor, 5 head of hogs, 30 chickens. A real buy if you are looking for a country home, close in to work. $4900 down puts you in possession of this property with payments of $89 a month including taxes and insurance.

8 ACRES, all under fence. Only 4 years old, 3 bedroom brick. Built-in oven and range, attic fan, panel ray heating, drapes. Barn, plenty of fence. Minerals. 8 miles from W.M. on Old Columbia Road. Call us for information.

COUNTRY home, Twin Oaks Highway 80, W.M. 7 miles from the bridge. 3 bedroom brick home. Over 3 acres of land. Only 2 years old. Built-in oven and range, plumbed for washer and dryer. Ceramic tile bath, attic fan, central heating, blinds, drapes. Under fence, trees, ¾ acre planted in garden. School bus at the door. Call us to see this!

PINEWOOD DR., W.M. Ideal home if you like convenience and beauty. Pink antique brick home on lot 141x127 ft., full of pine trees. Large living room, dining area, built-in kitchen, utility, 1½ baths, 3 bedrooms. Central heat drapes. Only 2 years old and at the attractive price of only $16,600.

NEW CHAPEL Hill. 4 acres, beautiful trees, pecans. 5 years old. Buff brick, living room, dining, kitchen, 2 baths, 2 huge bedrooms. Deep water well. Family room, built-in kitchen. Central heat and air, drapes, carpet. 1 mile to Drew School.

HOUSE — 3 ACRES

3 ACRES, fenced and cross-fenced, chicken house, fenced yard, dog yard. Fruit and pecan trees. Only 4 years old. Constructed of stone and brick front with aluminum siding. Knotty pine paneled walls over solid wood walls, 20x18 living room, celotex ceilings, 20x16 paneled kitchen, Formica cabinet tops, stove hood, large utility plumbed for washer and dryer, 6x14 bath with big closet. The 3 bedrooms are 14x14, 14x14, and 28x14, wood floors, big walk-in closets, 14x34 screened back porch, concrete floor. Attic fan. School bus at the door to Riser's school 60 ft. water well, plenty of soft water, butane gas, natural gas across the road (can tie in).

WE HAVE KEYS TO ALL "CALL YOUR BROKER" HOUSES —CALL US FOR INFORMATION

IRENE REID

REALTORS — OWNER — I & S REALTY, INC.
FA 5-4373, FA 3-1679, FA 5-4374
IRENE REID, FA 3-1679 — THELMA BYRD, FA 2-1578
JUANITA DAIGLE, FA 5-5058 — EDITH YARBROUGH, FA 2-6480
WAYNE DEACON, FA 3-1292, 323-0533 — EULA DAVENPORT, 322-6031

REAL ESTATE FOR SALE

(75) Houses

NO DOWN PAYMENT

WHEN you see the white card "See Your "Broker"—we are the broker!

Irene Reid
REALTOR-OWNER—I & S Realty, Inc.
FA 5-4373 or FA 3-1679
AND FA 5-4374
IRENE REID, FA 3-1679
JUANITA DAIGLE, FA 5-5058
EDITH YARBROUGH, FA 2-6480
THELMA BYRD, FA 2-1578
EULA DAVENPORT, 322-6031

NO DOWN PAYMENT
ANY "SEE YOUR BROKER" HOME PRICED UNDER $15,000

2007 LEXINGTON. 3 bedroom brick, 2 tile baths, built-ins, central heat and air conditioning, double carport, plumbed for washer and dryer. Call for an appointment to see.

FORTUNE DRIVE, TREASURE ISLAND. 3 bedroom brick, 2 baths, built-ins, central heat and air conditioning, double carport, plumbed for washer and dryer. Call for an appointment to see.

908 WALNUT. Excellent buy! 2 story frame in walking distance of town. 4 bedrooms, 2½ baths, dining room, living room, large front screened porch. In excellent condition. Corner lot. Priced at $22,500.00.

1720 SPENCER. Just off Lexington Blvd. near the school and shopping center on lot 75x150. Large living room, 3 big bedrooms, central heat and air. Priced right! Call today!

205 LAKESIDE. Owner leaving town. Must sell! 4 bedrooms, 1½ tile baths, living room, separate dining room, lot 112½x150, 2 air conditioning units, one of best Northside locations.

115 DILLINGHAM. Assumption! 3 bedroom brick home, 1½ baths, beautiful lot, small down payment and assume payments of $85.50. No red tape!

COLLEGE AREA, 3705 Lafayette. First time offered. 3 bedroom, 2 bath brick home in excellent condition inside and out. Large lot. Central heat, built-in kitchen, drapes. A real value and easily financed.

STUBBS VINSON ROAD. 3 bedroom brick, 2 baths, and den. On a full acre of ground. Built-in kitchen with large breakfast bar. Priced to sell at just $14,100 and easily financed.

205 WHEELIS, W.M. A real buy at just $8040. Recently renovated, 3 bedrooms, hardwood floors, blinds, Formica counter tops in kitchen. Just $740 down and monthly payments of $68 including taxes and insurance!

3605 GORDON AVE. A roomy 3 bedroom home for only $10,500. Separate dining room, large work shop, laundry room and screened front porch. In excellent condition. Good financing available.

204 FAIRVIEW, W.M. Near Glenwood Hospital. A completely livable 3 bedroom and den brick home on 2 full acres of well landscaped land, central heating and air conditioning, paved patio with built-in Bar-B-Que. Only 8 years old, 2150 ft. of living area. Let us show you through today!

2811 NORTH 8TH, W.M. The most for your money in this spacious 3 bedroom, 2 bath home, den, separate dining room, covered patio, laundry room and an abundance of closets, central heating and air conditioning and built-in kitchen. On a beautifully landscaped corner lot, this fine home is a terrific value at just $22,000.00 and is easily financed!

Faulk & Foster

"ACTION BROKERS"
Office FA 5-4666 Ouachita Bank Bldg.
Marion LaSuzzo Slavent, FA 2-2425
Morris Haas Jr., Mgr., FA 2-9738

NORTH
NORTH MONROE

PERFECT LOCATION . . . perfect brick home! Centrally air conditioned and heated . . . 3 bedrooms, 2 full baths . . . built-in oven and range . . . oak block floors in spacious living room. Double carport. On corner lot. A "Don't Miss Seeing" home, call today!

WHERE YOU LIVE Makes A Difference In HOW YOU LIVE!

TO THE man who wants a well-located, centrally air conditioned brick home that's easy to buy, we invite you to see this! Located ½ block from Lexington School, on Lexington Boulevard, near Neville and Lee Jr. High . . . it's vacant and waiting for your family! A prestige location convenient to schools, shopping centers and churches . . . this is a lovely, newly decorated 3 bedroom brick home set on a 75x150 ft. lot, beautifully landscaped and with trees. Its 3 bedrooms . . . living room and dining area have shining oak block floors . . . a very fine hi-fi system is built-in with a wall of bookcases. Owner will leave oven and range and decorator drapes. A marvelous buy for $16,400. Also it's time to barbecue . . . even in the rain . . 'cause patio is completely covered. A home to head today's "Must See" list!

NO DOWN PAYMENT

FOSTER ST., near Lexington School. 2 bedroom home with carport and storate. On corner lot. Payments $61 per month.

COTTONWOOD DR.

OAK PARK Brick. Tree - studded lot, beautifully landscaped, is the setting, for this fine, centrally air conditioned, 3 bedroom, 2 bath brick home. . . den adjoins kitchen with built-in oven, range, dishwasher and disposal. Living room, carpeted . . . all closets are triple. Drapes included in purchase price of $22,000.

NO DOWN PAYMENT

SOUTH 10th, near Plum St. Schools. 3 bedroom home with carport and storage room. Payments $50 per month.

JACKSON ST.

FIRST OFFERING of this lovely and newly decorated 5 room home . . . carpeted living room and dining area. Centrally heated, hardwood floors, Venetian blinds. One to see today. . . priced at only $7,000.

NO DOWN PAYMENT

SOUTH 5th, near Plum St. Schools, 2 bedroom home with carport and storage. Fenced back yard. Payments $50 per month.

EAST
CURVE DRIVE

TERRIFIC 3 bedroom, 2 bath, and den, brick home . . . over 2200 sq. ft. of living area . . . centrally air conditioned and heated. Almost new and a wonderful buy at $21,500. One you should see today!

NO DOWN PAYMENT

McCAIN DRIVE. 3 bedroom home with paneled den. Double carport. Near Lakeshore School. Payments, $80.

LINCOLN ROAD

PERFECT and lovely! 3 bedroom, 1½ bath Holiday Hillstone. Tremendous closet space and extra-large storage room. Built-in kitchen with many cabinets adjoins paneled family room. Transferred owner. Wonderful buy. . . $15,500.

NO DOWN PAYMENT

BASTROP DR., North Monroe Sub. 3 bedroom home with carport and storage. Payments, $67.

WEST
NO DOWN PAYMENT

NICHOLS DR., overlooking Kiroli School, W.M. 3 bedroom brick home. Payments only $67.

4½ PER CENT LOAN
$450 DOWN

ASSUMES this valuable 4½ per cent loan. If you can use a paint brush, you can make a doll house out of this 2 bedroom home on North 12th, W.M. There are at least $500 in beautiful roses and landscaping. Monthly payments $52 including taxes.

NO DOWN PAYMENT

OUACHITA DR. Convenient to Olin, 2 bedroom home. Payments, $41.

NO DOWN PAYMENT

DUNCAN CIRCLE. A great buy for only $9250! 3 bedroom brick home with carport and storage. Payments only $54.

PAULA LANDRY

REALTOR DIAL FA 5-6889
MRS. VIRGINIA GIBBS, FA 3-4160

REAL ESTATE FOR SALE

(75) Houses

ASSUMPTION

SMALL DOWN PAYMENT-INCLUDES TAXES AND INSURANCE

1411 S. 10th. 3 bedroom. $63.63 mo.
WHITES FERRY RD., W.M. Large 2 bedroom home. $61. mo.
106 WESTWOOD. 3 bedroom brick. $80. mo.
303 CURVE DR. 3 bedroom brick. $73.92 monthly.
BELMONT CIRCLE. 3 bedroom brick. $104 month.

TINY BELL REALTY, FA 3-1246
Mable B. Thomason, FA 3-6574

REDUCED $500. Frederick St. 3 bedroom, bath. $350. down, $64.49 monthly.

COLLEGE AREA. Large older home. 4 bedrooms, 2 baths, living room, dining room. Corner lot. Will redecorate.

SOMERSET DR. 3 bedrooms, 1½ baths, brick. Air conditioned. $16,900.

TEXAS AND SOUTH 1ST. 4 room house, garage apt., duplex and 6 room house. $200 income. $18,800.

DeSIARD ST. Price Reduced! Established Grocery. 5 Room house adjoining grocery. Lot 100x150.

HIGHWAY 80 E. 96 Acres.

INDIAN MOUND BLVD. 100x175 lot.

BAYOU OAKS 100x150 lot. $2100.

LOTS-WEST MONROE (2) residential (1) commercial on Washington St.

STERLINGTON RD. 175 x 240 lot.

CORNER Coleman and S. 2nd., W.M. 200x150 ft. lot. Excellent investment.

ROSELAWN. Extra large lot. Reasonable.

JACK FLUCK
REALTY CO.
REALTOR FA 5-1869, FA 3-9932

REAL ESTATE FOR SALE

75) Houses

REAL ESTATE APPRAISALS
R. M. GOCHENOUR
REALTOR FA 5-8901

NO DOWN PAYMENT

COMPLETE LIST OF "CALL YOUR BROKER" Homes

MONROE

1721 SOUTH 7TH . . Large 3 bedroom home in excellent condition. Carport, storage room. Venetian blinds, attic fan. Can Be Financed!

NORTHSIDE . . . 3 bedrooms. Carport, utility room, beautiful lawn with plenty shade trees. In excellent condition. Can FHA or G.I. Small down.

WEST MONROE

WALLACE-WILSON RD. Large 2 bedroom home with separate dining room. 2 large screen porches, garage, 2 storage rooms, panel ray heat, tile floors, located on 2 2-10 acres, fenced. Will G.I. OR LOCAL LOAN Price reduced.

FORTY-OAKS RD. Large 2 bedroom home. Storage room, hardwood floors. Located on 5 ACRES. Deep well, lights, water, phone. Local or G.I. loan.

2650 SQ. FT. of living area in this lovely 3 bedroom, den Brick. Has 2 ceramic tile baths, built-in refrigerator, Tappan range, central heat, utility room, and many other extras. Located on beautiful tree shaded lot on DONDEE DR., just off Wellerman.

E. W. Cruse, Realtor
504 ROSELAWN
FA 3-4412 or FA 2-4966
Luther Harper, FA 2-0681
Mrs. Stephens, 373-2846

REAL ESTATE FOR SALE

(75) Houses

EXCHANGE furnished 3 bedroom, 1½ bath brick on large corner lot. Will take small house, housetrailer or lot in trade. Write Box 139 care of News-Star-World.

WE BUY EQUITIES
Frances Jacola
REALTOR FA 5-6541 or FA 2-3493

414 BAYOU DR. Lovely 3 bedroom, 1½ bath brick, $13,300. $400. down, makes the move.

CORNER NORTH 6TH and PINE. Nice 4 bedroom, 2 bath home. Corner lot. $10,500. Excellent potential.

2210 GORDON AVE., Monroe . . . 3 bedroom, 2 full bath home on beautiful corner lot. Central heat, 2 air condition units, built-in kitchen with dishwasher, new roof. ONLY $10,500.

611 NORTH 6TH . . . Monroe. Lovely 3 bedroom home. Living room, dining room, kitchen, breakfast room. Air conditioned. Lovely location. Priced Right For Quick Sale!

FLANGAN RD., W.M. Just off Whites Ferry Rd. Beautiful 3 bedroom, 2 bath brick. Has den, living room and on a lovely tree covered lot 157 x 250. $16,500.

3707 CYPRESS, W.M. Wonderful Buy! Lovely home on 100 x 300 ft. lot. See This Exceptional home today!

NO DOWN PAYMENT

ON all "CALL YOUR BROKER" signs. Call Today and let us show you through the one of your choice.

Walker Glenn, Jr.
REAL ESTATE PH. 323-1709

KINNEY REALTY

OFFICE DIAL FA 5-9906—WE TRADE

LIST WITH US — RESIDENTIAL AND FARM APPRAISALS — LIST WITH US

BY APPOINTMENT

WE have 2 "Jr. Executive" homes in Forsythe Park — brand new! Both have central air, central heat, all the built-ins. To be shown by appointment.

LAKESHORE

3 BEDROOM brick home. Carpeted living room 15x28, wood-burning fireplace, kitchen with exposed brick wall with built-in oven and range, bedrooms are 12x14, 12x13, 12x15, 2 full ceramic tile baths. Centrally air conditioned and heated, drapes, blinds. Double carport. Beautifully landscaped lot 100x195 with trees, cyclone fenced back yard.

OLD BASTROP RD.

BRICK, 3 bedrooms 10x14, 12x14, 12x14, with double closets, 2 ceramic baths, living room 13x17, kitchen with Mahogany cabinets, built-in oven and range, paneled 14x12 family room-dining area, built-in bookcases in hall. Central heating, 3 tons air conditioning, attic fan, washer and dryer connections, acoustical tile ceilings. Double carport. Lot 100x150, shade trees.

OLD BASTROP RD.

735 FT. ON OLD Bastrop Road, 385 ft. deep. Nice 3 bedroom frame home, 2 air conditioning units, drapes, blinds. Public water system, natural gas.

$100 DOWN

WELLERMAN Road, W.M. 3 bedroom home. Payments $75 a month.

ONLY $11,600

HINTON, W.M. 3 bedroom brick. Living room with bookcases, paneled kitchen with built-in electric Tappan range, ceramic bath, dressing table, glass enclosed shower over tub. Central heat, attic fan, drapes.

$100 DOWN

CARTER ST., W.M. 3 bedroom, 1 bath brick home. Payments $73 a month.

Nights Call: Leroy Gilley, 373-0617

$300 DOWN
NO OTHER COSTS

TAKE YOUR CHOICE:

40 Oaks Rd., W.M. Brick, ceramic bath, built-ins, fireplace. And only $67 per month.

Mill St., W.M. 6 large rooms and a lot of potential, as it is just across from I-20 interchange and new bank building to be built in W.M. And only $60 per month.

White's Ferry Rd., W.M. close in. 2200 sq. ft. of gracious living. Tree-studded 2 acres, 300 ft. front. Double carport. And only $128 per month.

Washington, W.M. close to Cheniere Lake. 3 bedroom brick. You have to wait about a week on this one while we redecorate it to your tastes. And only $80 per month.

Lynette, W.M. 3 bedroom brick. All large rooms — just right for good family livin'! And only $74 per month!

6 ACRES

12 MI. OUT Hwy. 80, W.M. Approximately 6 acres of land. Living room, dining room, kitchen, screened back porch, 3 bedrooms 14x16, 13x13, 10x15. Beautiful trees. Barn.

$300 DOWN

ASSUME payments of $85 a month. 3 bedroom Holiday Hillstone home on corner lot. Central heat and air conditioning, built-ins. Redwood privacy fence. Off Warren Dr., W.M.

List With Us!

LEE AVE.

3 BEDROOM home. Floor furnace, attic fan, Venetian blinds, oak floors. Nice shade trees.

EGAN ST.

5 ROOM house. Recently repainted. Beautiful yard.

$500 DOWN

AND Assume loan. 2 bedrooms (with oak floors), living room, kitchen. Shade trees. Located on Florida St.

$5,200

ACROSS from school. 2 bedrooms, paneled living room, paneled dining room, kitchen. Air conditioner, blinds, drapes. Back yard fenced.

$5,000

FOR THE following: 2 bedroom home. Attic fan, washer connections, blinds. Lot 100x100, completely enclosed with cyclone fence, large shade trees. In Swartz Area.

3 ACRES

HIGHWAY 80 west, 1 acre on highway, 3 acres deep. Trees, natural gas.

LAKESHORE LOTS

2 CHOICE corner lots.

SWARTZ

1¾ ACRES. Ideal site.

¾ ACRE LOTS

¾ ACRE lots in Plain Meadows Sub., Swartz.

KINNEY ACRES

ACREAGE tracts. Beautiful homesites. $995.

PARKVIEW

2 NICE lots with trees. 1 block from recreation center and pool. Nice trees. Let us design and build your new home on one of these choice lots. Will take trade!

Betty Tucker, 325-4084

REAL ESTATE FOR SALE

(75) Houses

LOOKING FOR A HOME southside with NOTHING DOWN? Payments $60, mo? Completely redecorated? Call, LARRY SALTZMAN, FA 3-9703; FA 3-7446.

REAL ESTATE FOR SALE

(75) Houses

BY OWNER 203 Hilton St., W.M. Beautiful 3 bedroom brick, 1½ tile baths, double carport, custom drapes, large landscaped lot. 323-5512.

TROY & NICHOLS

"LIST WITH CONFIDENCE"

KATHERINE DR. Exclusive Northside area. 2000 sq. ft. in this contemporary brick. Carpeted living room, paneled kitchen-family room with birch cabinets, built-in electric oven and range, dishwasher, disposal and snack bar. 3 carpeted bedrooms with double closets. 2 ceramic baths-one has private dressing room, other has built - in dressing table. PLUS 200 sq. ft. outside storage. Centrally heated and air conditioned. Double carport. Located on large lot with patio and shade trees.

A CHARMING BRICK HOME Endowed with such features as: built-in Tappan range; G.E. refrigerator; built-in eating table with 5 chairs; den (15x27); 2 tile baths with showers, 3 huge bedrooms; centrally heated and air conditioned, Birch paneling; drapes. On Lincoln Rd.

204 GILBERT, close to College and Sherrouse. 3 bedroom frame. Vacant and ready for occupancy.

2200 GORDON AVE. Nice 2 bedroom frame, call for particulars.

708 McCAIN DR. Beautiful 3 bedrooms, 2 bath brick. Large den with sliding glass door to patio. Central heat and air conditioning, built-in oven and range. Lot 100x150. Exceptional Buy!

AUBURN, 3 bedroom brick. Central heat, air. Carport, custom drapes, built-in oven and surface unit. Extra nice. Owner transferred, priced to sell.

110 WESTCHESTER DR. 3 bedroom, 2 bath brick. Central heat, 2½ tons window units. $15,500.

212 RAY DRIVE. 3 bedroom brick, one bath, central heat. Built-in oven and range, single carport. Pay equity and assume loan.

308 BEASLEY 3 bedroom brick, 2 baths, central heat, ducted for air conditioning, electric built-ins, double carport. Excellent buy.

604 FILHOIL. Large 3 bedroom home. Redecorated throughout. Vacant and ready for occupancy.

ON BAYOU . . . Spectacular View! Has beautiful dock with covered concrete patio barbecue pit and piped music for your summer entertaining. 3 large bedrooms, living room with fireplace, kitchen and living area (13x42). Built-in oven, range, dishwasher and many others. 2 large baths with dressing tables. Call for an appointment to see this beautifully designed home with you in mind!

SHORE DR. On Bayou . . . 2 bedrooms, den, 2 bath home. Central air and heat. Double carport, built-ins and for your fishing, a pier.

ROLAND DR. 3 bedroom brick. Less than 4 years old on nice tree studded acre lot. Built-ins, 2 baths, double carport. Call for appointment to see.

106 SOMERSET DR. 3 bedroom, 1½ tile bath brick. Family room-kitchen combination, built-ins, central heat and air conditioned. Double carport.

2123 OLIVER RD. 3 bedroom brick, 1½ baths, built-ins, central heat and air conditioning. Double carport. On lot with trees. Vacant! $17,700.

1101 GLENMAR. 3 bedroom brick, 1½ baths, family room, central heat and air conditioned. Double carport.

501 GLENMAR. 2-story frame. 4 bedrooms, 1½ baths. 2100 sq. ft. of living area. Double garage. Call for an appointment to See.

2602 PARGOUD BLVD. 3 bedroom brick. 2½ baths. 1972 sq. ft. living area. Built-ins, central heat and air conditioning. Double carport. Call for an appointment to see.

3723 LIONEL. 3 bedroom brick. Tile bath. 1226 sq. ft. living area. Central heat, single carport. Call for an appointment to see.

510 SOUTH 5TH. 3 bedroom frame, asbestos siding. 1110 sq. ft. of living area. Central heat, single carport. Easy to buy on New FHA loan.

COLLEGE AREA. 3 bedroom, 1½ bath brick. Carpeted living room. Central heat, 2 air condition units, large shady lot.

SOUTH 3RD. Owner transferred. Assume LOW balance on this neat, well kept 2 bedroom home. Monthly payment $54.50 including taxes and insurance.

RICHLAND PARISH. 40 ACRES under fence. 11 acres in cotton. 100 young Pecan trees. New 2 bedroom White frame house with ceramic tile bath, 220 wiring, washer plumbing. Barn (34x48). Approximately 6 miles from Rayville on blacktop highway. Excellent Buy At $12,000.

205 FAIRBANKS DR. 3 bedroom brick on 100 x 150 lot with trees and landscaped. Buy this one and assume 4¾ per cent G. I. Loan.

PINEWOOD DR., W.M. Large tree covered lot with ideal home for entertaining. 3 bedroom brick with central heat, carpeted den, 1½ ton air conditioning. Patio, fenced back yard. Excellent condition. Only $15,500.

322 SHADY OAKS DR., W.M. 3 bedroom brick, 2 baths, built-ins, central heat, double carport, large lot with trees. Excellent condition. Only $15,250. for quick sale.

503 NICHOLS DR., W.M. 3 bedroom brick. 1½ baths. Pay small equity and assume payments $87. month. Vacant!

101 DIXIE DR., W.M. 3 bedroom brick, one bath, single carport, lot 100x130. Excellent condition. Also has separate brick double garage and work shop.

104 MAULDIN DR., W.M. Large 2 bedroom home wthi 20x24 separate family room. Beautiful landscaping with trees, on lot 100x235 with adjoining 100x235 ft. lot. Excellent condition.

205 LINDERMAN, W.M. Close in and in excellent condition is this 3 bedroom home with over 1200 sq. ft. living area. Beautiful back yard with large work shop. Call for appointment to show.

FORREST HILL RD., W.M. Near Claiborne school. Beautiful lot with trees. 3 bedroom centrally heated brick. Carport, storage. In excellent condition. Small down payment and assume G.I. loan. Low interest rate.

OKOLOOSA RD., W.M. 13 ACRES and 3 bedroom home with 20 x 28 paneled den with fireplace. Storage house with washer, dryer connections. Has creek running through property. ONLY $13,000.

D'ARBONNE RD., W.M. In excellent condition is this spacious 2 bedroom brick home on cyclone fenced 100x250 ft. lot with lots of trees. It features: L-shape kitchen-family room and dining room combination. Also screen back porch. Let Us Show You this Today!

CRESCENT DR. Near W.M. High School. Large 3 bedroom home with den, 2 baths, attic fan, carport and storage.

CLOSE IN W.M. 2 bedroom home with separate dining room. Good condition. Combination bedroom and den, paneled. Extra room can be used as office. Attic fan. Carport and storage room. Only $8750. North 6th St.

NORTH 6TH ST. W.M. 3 bedrooms, excellent condition, kitchen and eating area 12x21, carport and storage. Convenient to everything.

4 BEAUTIFUL ACRES off White's Ferry Rd., W.M. Living room carpeted with fireplace, 3 large bedrooms (2) carpeted. Den with fireplace, 2 tile baths, sun parlor with quarry tile floors. Patio 20x44. Make your appointment to see.

LAZARRE ST. W.M. Excellent buy. 3 bedrooms and separate den. 2200 sq. ft. living area. New roof, aluminum siding, redecorated and only $12,000.

ACREAGE, LOTS & COMMERCIALS

COMMERCIAL building on Washington St. $26,500.

BRICK BUILDING on North 2nd. $20,000.

2 LOTS, 90x150 ft. each. Only $1650 each. Located corner Olliece and Lynette, W.M.

BRICK STORE BUILDING, only 4 years old on one acre of land. Deep water well. Located Winnsboro Rd. and Prairie Rd. $35,000.

3704 JACKSON ST. Metal building on lot 50 x 125 ft. $11,500.

SEVERAL LARGE lots at Crew Lake. Fronting highway 80 and Bayou lots on Hogan Dr.

100 x 150 FT. LOT on GULPHA DR., W.M. Ideal for apartment house. Close to shopping center. ONLY $6,000.

CAPLES RD., W.M. 2 bedroom home on 10 ACRES. ONLY $7,000.

1½ ACRES out West Monroe. Red brick 3 bedrooms, central heat. Will G.I. Priced right.

2 ADJOINING lots on Walter St., Benton Frost Addn. 75x250 ft. each.

OVER 200 FT. on Winnsboro Highway. (1) 3 bedroom house and (2) cabins. ONLY $6,000.

NICE tree studded lot on ELMWOOD, W.M. in Forrest Park Addition.

LOT . . . West Fairway, Forrest Park Addition, W.M. Price Reduced! Build your home on this fine lot.

We can offer several Homes with "CALL YOUR BROKER" signs with no down payment. Now is the time to buy. CALL US TODAY!

WE HAVE OTHERS

TROY & NICHOLS REALTY, INC.
REALTORS PHONE FA 5-2625
NIGHTS AND SUNDAYS CALL
Mrs. Bobbye Galloway, FA 2-0747 — Nita Brinson, FA 2-8206
Karl Solomon, FA 3-2211 — Mrs. Ben McLean, FA 3-4978
Travis A. Maxwell, FA 3-0689

MID-SOUTH HOMES

"BUILDERS OF DISTINCTIVE HOMES"

TREASURE ISLAND
FORTUNE DRIVE

UNDER construction, on the water. Brick, 3 bedrooms 16x14, 15x13, 15x13, centrally air conditioned and heated, washer and dryer connections. 2 full ceramic tile baths with built-in vanities in both baths, broken quarry tile entry foyer, separate dining room 10x12, carpeted living room, kitchen-family room 14x28 with antique birch paneling, built - in range and oven, dishwasher, disposal, maple cabinets, snack bar, wood-burning fireplace. 2000 sq. ft. of heated area. Double carport. Lot 100x150 ft. lot. Investigate this dream home today. (455)

PARKVIEW SUB.
SOUTH 12TH

UNDER CONSTRUCTION, still time to choose colors. Brick, 3 bedrooms, 1½ tile baths, living room 13x14, kitchen-family room 22x11 with built-in double oven and range, beautiful maple cabinets. Centrally heated, attic fan, blown acoustical ceilings. Carport and storage. Near schools, churches, and shopping. On 2 lots. One you should see today! (522)

EAST PARKVIEW
NEVADA TRAIL

BRAND NEW brick near new elementary school. On oversize lot 90x130 ft. 1340 sq. ft. of living area, central heating, attic fan, washer connections. 3 large bedrooms 11x13, 10x13, 11x15, all with double closets, 1½ baths with shower, beautiful 14x15 living room with recessed ceiling, tremendous kitchen-family area 12x27, separated by eat-on snack bar, built-in range has oversize double oven. Landscaped yard with beautiful shade trees. This house can be yours for only $77.14 a month. (443)

What Makes A House A Home?

Not just 4 walls and a roof . . . but a Mother, Father, and 1, 2, or More Children. But that's not all . . . it takes a little understanding, a lot of perserverance, all coupled with a heart of love . . . then you have a home! MID-SOUTH HOMES can build A HOUSE to suit you. Won't you let OUR HOUSE become YOUR HOME?

BAYOU OAKS
DILLINGHAM DR.

BRAND NEW full brick home. 4 bedrooms, 1½ ceramic baths. Situated on a large 100x150 ft. lot. Centrally heated, attic fan, washer connections, double closets in bedrooms. Living room 12x15, beautiful 12x16 kitchen and eating area with built-in range and double oversize oven, double sink with spray, separate pantry. Payments $71.61 a month. Don't fail to see this one during our open house. It's an excellent buy. (445)

FORSYTHE PARK
CORNER FORSYTHE AND BIENVILLE

BRICK, 3 bedrooms 16x14½, 13x14, 13x13, all with double closets master bedroom's carpeted), 2 full ceramic tile baths with built-in vanity and linen closets, carpeted living room 12x16, compact kitchen with built-in range and oven, maple cabinets, joins tremendous 15x20 ft. paneled den. Central heating and central air conditioning. Double carport. Inside utility room off the kitchen. Take a look at this beautiful contemporary home today! (451)

WEST PARK, W.M.
WESTSIDE DR.

BRAND new full brick 3 bedroom home on large 70x150 ft. lot. All bedrooms with double closets, ceramic bath, separate living room, beautiful kitchen - dining area combination 12x18, double sink with spray. Central heating, attic fan, washer connections, silent Mercury switches throughout. Community sewerage and water. Payments only $60.55 per month. 5 minutes from downtown on I-20. This house is a "must-see" if you want a full brick and yet low payments. (441)

JAMAR HEIGHTS
EASON PLACE

NEWLY COMPLETED brick home 3 bedrooms 15x17, 13x15, and 12x13, 2 full ceramic tile baths with built-in vanity. Separate entrance hall with quarry tile floor. Tremendous sunken living room with formal dining area, paneled kitchen-den and breakfast area 16x38 with wood-burning fireplace, Montina corlon floor. Central air conditioning and central heating, carpeting in living room, dining room, and master bedroom. 6 inch insulation in ceiling, 3 inch insulation in wall. Double carport. Over 2200 sq. ft. of living area plus outside storage. Lot 100x146, outside patio. Colors and carpets can still be chosen. See this today. (448)

EAST PARKVIEW
OREGON TRAIL
4 BEDROOMS, 1½ BATHS
$71.76 PER MONTH

UNDER construction, on large 100x130 ft. lot. Full brick, 4 bedrooms (with 16 ft. master bedroom), 13x15 living room, large 12x16 kitchen-eating area with built-in range with oversize double oven, blown acoustical ceilings, stainless steel double sink with spray. Central heating, attic fan, washer connections. 1200 sq. ft. of area. Near new elementary school. (452)

JAMAR HEIGHTS
PARK AVENUE

BRAND NEW brick on large 90x140 ft. lot with double carport. 2000 sq. ft. of centrally heated and centrally air conditioned area. 3 oversize bedrooms 14x15, 12x15, 12x17 (master bedroom has walk-in closet and separate double closet), 2 full ceramic tile baths with built-in dressing table and double lavatory. Large 14x15 carpeted living room with recessed ceiling, separate paneled den 15x15, kitchen and dining room 15x20, built-in range and oven, dishwasher, disposal, beautiful maple cabinets, inside utility room off kitchen with washer and dryer connections. This beautiful raised roof colonial designed home can be yours for $125 per month. (449)

OPEN SUNDAY
TREASURE ISLAND
PIRATE DRIVE
Register For FREE HOUSE

UNIQUE in design is this prestige home. Brick, 3 bedrooms 13x15, 12x13, 12x13 with double closets, 2 full baths with built-in vanities, entrance foyer, large 15x18 living room with recessed ceiling, beautiful kitchen-dining area 12x20 with built-in range and oven, eat-on snack bar, separate pecan paneled den 13x20. Blown acoustical ceilings, washer and dryer connections. Large double carport with tremendous storage. Large 100x140 ft. lot. (447)

PINE GROVE SUB.
ROXYANA DR., W.M.

UNDER CONSTRUCTION. New brick, 3 bedrooms 11x12, 13x13, 12x13 with double closets, 1½ ceramic baths, 14x18 living room, tremendous kitchen-family room 13x25 with maple cabinets, built-in range and double oven, blown acoustical ceilings, double stainless steel sink with spray. Silent Mercury switches throughout, central heating, attic fan, washer connections. 1400 sq. ft. of living area. Beautiful 85x140 ft. shaded lot. Payments only $77.14 a month. (454)

PARKVIEW SUB.
OAKLAWN DR.

UNDER construction. Brick, 3 bedrooms 11x16, 11x14, 10x11, all with double closets, 1½ ceramic baths, 13x14 living room, 12x25 kitchen-family room, double stainless steel sink with spray, built-in range and oversize double oven. Silent Mercury switches throughout, central heating, attic fan, washer connections. Carport. ½ block of recreation center. Payments $71.61 per month. Buy this today! (457)

MID-SOUTH HOMES

Office FA 5-7178 — Nights Call Obed Kirkpatrick, FA 5-0833, Nell Church, FA 3-7264, Newt Wilson, FA 5-4420

REAL ESTATE FOR SALE

(75) Houses

ASSUMPTION

SOUTHSIDE. Real nice 2 bedroom home. $50. month including insurance and taxes. LOW-LOW-LOW down payment.

RISER REALTY
325-8293 or FA 5-6781

ASSUMPTION

1611 SOUTH 10TH. 3 bedrooms, carport. To be painted inside and out. $57. month including taxes and insurance. SMALL DOWN. Vacant!

RISER REALTY
325-8293 or FA 5-6781

BOATING, swimming, fishing, skiing. PVT. dock. Large split level sound proofed brick bayou home. 2 bedrooms, 2 baths, 20 ft. living room with fireplace, 2 picture windows, air conditioned, central heat, tree shaded lot. Only $14,900. Call owner. FA 5-0981.

VETERANS

THIS nice 2 bedroom home at 107 Gulpha, West Monroe. Nothing down. $60 month.

COMPLETED

LOUISIANA AVE. W.M. 3 bedroom home, central heat, ceramic tile bath, attic fan, large storage space, carport, lots of shade trees. Veterans, no down payment, $63 per month. FHA $350 down.

THESE houses are open for your inspection. For further information call

P. G. Zuber & Sons
Building Contractors
325-0235

(76) Lots

(Buy Good Earth)
Your Best Investment
H. M. McGuire's Highland Park
Dial ARTHUR L. VATTER FA 2-5908

REAL ESTATE FOR SALE

(76) Lots

COLORED: Beverly St. lot, sewerage pd. $850, terms, FA 3-3321, FA 3-9276.

FOR Colored, 8 lots, 50x150 each. Sewerage paid. South 21st, near church, schools. Terms. FA 3-3321 days; after 7 P.M. FA 3-9276.

3015 DICK TAYLOR. Lot 50x150. Cyclone fence on 3 sides. Piped for water, gas, sewerage. Excellent buy.

Mrs. L. G. Gilliland
REALTOR DIAL FA 2-8551 OR FA 2-3770

FOR COLORED

50 x 125 FT. lot located on paved street 1 block off Powell Ave. Will finance. Call FA 3-4692, Mr. Hartquist.

W & S REALTY

LARGE residential lot, just off highway 80, West Monroe.
FA 5-1645 or FA 3-0192

1 ACRE LOTS

Located

* Near mouth of D'Arbonne
* On Pinecrest Road (just off White's Ferry Rd., W.M.)
* On Blacktop
* $1,500 each
* Financing available

FA 2-1960

(75) Houses

IRENE REID

NORTH

NEW LISTING

NORTH Monroe, Lexington Area. 2-year-old rust multi-color brick home with white shutters, wrought iron trim. Buy on an assumption or new loan. Appraised for $22,000. Owner will sell for $18,900. 1700 sq. ft. of heated area. 14x16 living room, 10x14 kitchen and dining area, utility plumbed for washer and dryer, 2 ceramic tile baths, 3 bedrooms 12x15, 12x15, 10x11, nice closets, family room 14x28, sliding glass doors to a 20x20 patio. Central air and heat. Termite contract. Near Sallie Humble School. Call us for appointment.

LOOKING for a large family home? We have a dandy! 12 rooms plus 3 baths, separate dining, many built-in features, copper pipes, central heat and air. Over 4820 sq. ft. Carport and storage. Bus at the door, shopping center 2 blocks away. This house is approximately 12 years old. Excellent condition. Large kitchen, breakfast room, storage. Beautiful stairway. Insulated. Nothing like this in Monroe. Let's go see!

KAREN DRIVE, Town and Country. Brand new and beautiful! On a gorgeous tree-studded lot 100x140. Rust and beige multi-color brick with a white roof, most attractive! 14x28 living room and formal dining room, carpeted, attractive interiors, acoustical ceilings. Roomy L-shaped kitchen, stained oak paneling, entrance to carport and back yard, stainless steel double sink, built-in oven and range, garbage disposal, etc. Utility, washer and dryer connections. 2 ceramic tile baths with vanities. 3 bedrooms are 14x14, 12x13, and 12x14, extra large closets, 16x22 family room, built-in book shelves, wood-burning fireplace. Double carport. Carpeted floors, central heat and air. Call us now to see this lovely home!

THIS HOME WILL GET ALL THE RAVES

3-YEAR-OLD red brick modern home located on a beautiful lot 100x150, sod in Zoysia grass, professionally landscaped, 20 pine trees, oaks, mimosas, very beautiful! 15x24 living room, wood-burning fireplace, acoustical ceiling, sliding glass wall to patio, dining room 14x10, paneled, modern drop light, pass-through to the kitchen. The kitchen is a dream, built - in Westinghouse throughout, ash paneled, terrazzo floor, stainless steel sink, dishwasher, disposal, oven and range, many attractive features found only in professional decorating. Big foyer. Utility plumbed for washer and dryer. 2 beautiful ceramic tile baths, carpeted bathrooms over tile floor, built-in vanities. The 3 bedrooms are: 13x15 with carpet and matching drapes, decorative wall panel, louvered windows, walk-in closets, 2nd bedroom 13x15, 3rd bedroom 12x13. Family room and living combination. Double carport, double concrete drive. Solar screen brick separates carport from entrance, most attractive! Centrally heated and air conditioned. You'll love the drapes! 2 blocks from Lexington, shopping center and churches. Selling for less than $24,-000. Can be assumed. Owner leaving town.

OAK PARK. Colonial red brick home that will instantly appeal to you! White shutters, classic Georgian paneled front door, brick entrance porch, 11x15 living room, carpeted, foyer 9x13, separate dining room with wainscoting, kitchen and breakfast area 14x18 features wall paper above wainscoting, disposal, dishwasher, stove hood, built-in oven and range, Formica cabinet tops, utility plumbed for washer and dryer. 2 snow white ceramic tile baths with vanities, the 3 bedrooms are 12x17, 12x12 and 12x12, family room is 17x19 with wood-burning fireplace, acoustical ceiling, closet. Double carport. Central heating and air conditioning. Call us for appointment to see!

PARGOUD BLVD. Reduced to $29,900! Beautiful multi-color brick home on 110x150 ft. lot. Over 2400 sq. ft. and only 4 years old. Here are some of the features: across the road from the bayou, 230 pound roof, 16x22 living and dining, built-in kitchen with dishwasher, disposal, in rich birch paneling and cabinets, nice utility plumbed for washer and dryer. 2 ceramic tile baths with vanities. The 3 bedrooms are 12x14, 14x16, and 12x14, separate family room paneled, with big dining area, wood-burning fireplace, sliding doors open to patio. Carpeting all over the house with vinyl and broken tile in other areas, centrally heated and air conditioned, and drapes. Paving and sewerage paid. Bus at the door. Monroe's best neighborhood. Let's go see it!

POINT DRIVE. It's a beauty! 4 bedrooms, 3 baths, 2-story English brick and clapboard. Centrally heated and air conditioned. Separate dining room, family room, wood-burning fireplace. Landscaped lot 100x200, fenced. Call us for information.

BOIS D'ARC, near Lexington School. An adorable comfortable home. 3 bedrooms, 1½ baths, and family room. Only $14,500.

SEE THIS and drool! Walk inside and get the shock of your life! Here is one of the sweetest little homes you will find in Westwood! Located on a lot 80x150 ft. with a redwood fenced back yard. 3½ years old, but completely redecorated, remodeled from the front door to the back. Red brick, white trim. 18x14 living room, carpeted, dining area 10x12, beautiful gold medallion wall paper, compact kitchen 10x12, coral colored Formica cabinet tops, roomy cabinets, double sink, ceiling height China shelves for your rare pieces, plumbed for washer. 2 full ceramic baths, one off the master bedroom has separate dressing room with huge closet. The 3 bedrooms are 14x12, 12x11, and 12x14, some with double closets. House features wall paper and paneling. Beautiful brick patio with built-in planters covered in pastel fiberglass, barbecue pit, very private. Separate family room 24x18, carpeted, modern, wood - burning fireplace, sunken planter with rocks, shutter windows, exposed brick on 2 sides, paneled on 2 sides. Garage with pull-down door. Carpets throughout, attic fan, central heat, central air, beautiful new drapes. Paving and sewerage paid. School bus at the front door, city bus next block. Around the corner from Jr. High, shopping center, and churches. Selling in the low 20's. Call us for an appointment to see. We have the key!

NORTH

A BEAUTIFUL home and only 5 years old. Very desirable! Near Bayou DeSiard Country Club. On lot 200x-375, full of pecan, live oaks, and other wanted permanent trees. Unusual interiors. Walk into the foyer covered in gun metal grasscloth, into a most convenient kitchen with all the built-ins, large family room, beverage bar, beautiful 31 ft. living room with wood-burning fireplace and wall murals. 2½ baths, 2 dressing rooms, full of closets and storage, 3 bedrooms, all large. Centrally heated and air conditioned. Call us for appointment to see.

BOIS D'ARC. Beautiful pink brick ranch style modern in one of Monroe's most attractive neighborhoods, facing private park. Living room and dining area 25x14, attractive interiors, oak block floors, kitchen 10x21, dishwasher, disposal, ample cabinets, eating area. 2 ceramic tile baths, dishwasher, disposal, ample cabinets, eating area. 2 ceramic tile baths, the 3 bedrooms are 12x10, 15x12, and 14x14, separate family room, 15x10, pine paneled, carpeted, separate sun porch 10x11 with jalousies overlooking the back garden. Double carport. 15x6 utility plumbed for washer, dryer. Central heat, 4 air conditioning units, attic fan, termite contract. Very attractively priced for quick sale!

GLENMAR. A most comfortable colonial home and one that your family will thoroughly enjoy. Completely remodeled a couple of years ago from the roof to the floor. Located on an exquisite 100x150 ft. lot, loaded with trees. Gutters and downspouts. 6 ft. cyclone fence. Gray asbestos, white shingles. Worlds of storage — 11 closets including one that's 5x12! Brand new roof, brand new hot water tank. Consists of living room 16x22, fireplace, beautiful bay window, built-in bookcases, celotex ceilings, wonderfully insulated, foyer with closets, separate dining room 12x14, kitchen 12x14, plenty of storage and cabinets, double sink, pantry, 2 baths, 3 bedrooms 12x16, 12x16, and 14x14, separate 12x20 family room, Pondorosa pine paneled, 2 huge closets, one is 15x12, just marvelous. Attached garage and storage. Beautiful hardwood floors in all rooms except family room, attic fan, central air and heat recently added. Paving and sewerage paid. Termite contract. This is a wonderful home, and we would love to show it to you. Just down the street from schools, churches, shopping centers, in a home-owned neighborhood surrounded by some of Monroe's finest homes.

2-STORY brick home. North Monroe. 3 bedrooms, 1½ baths, family room. Beautiful tree-studded lot 100x150 ft., gorgeous trees. 5½ years old. call us for appointment.

Drastically Reduced!!
ISLAND DRIVE

5 BEDROOMS, built-in kitchen. Central heat and air. Tree-studded gorgeous lot. Brick, 6 years old! Owner leaving. Call us for appointment to see.

NEED QUICK SALE—
TRANSFERRED

BEAUTIFUL home located in tree-studded Westwood on a large 80x140 well landscaped lot with cyclone fenced back yard. Beige multi-colored brick, approximately 1700 sq. ft. 15x21 living room, kitchen and dining area, 10x15, paneled, built-in oven and range, utility, 1½ baths, 3 bedrooms, 14x15, 13x15, 11x13, family room 15x15. Double carport. Hardwood floors, central heating, 3 tons of air conditioning, drapes. Only 5 years old. Let's buy this lovely home. Call us for information.

LARGE 2-story, 4 bedroom, North Monroe home. 3000 sq. ft. of living area. Call us for further information.

REDUCED!

OLIVER ROAD. One of the prettiest homes in this section. 1-story, old brick construction. Lot beautifully landscaped, 100x150 ft. Living room 26x14 ft., hardwood floors, 13x14 kitchen, terrazzo floors, cherry paneled, built-in deluxe oven and range, dishwasher, disposal, 2 ceramic tile baths with vanities, 3 lovely bedrooms. 24x14 paneled family room. Double carport. Disappearing stairway, floored attic. Central heat and air, drapes. Call us to see this lovely home!

6 BEDROOM HOME

NORTH MONROE between Louisville and Neville on corner lot. This is an older home with lots of room. Ideal for family for home and commercial business. All large rooms. In good condition.

ISLAND DRIVE

MODERN brick home, 2000 sq. ft. Lot 100x150 ft. Only 7 years old. This home has all the features desired for modern living. Foyer, formal living room, family room, dining area, built-in kitchen, utility, 2 bedrooms with dressing rooms and worlds of gorgeous storage. Call us for appointment to see!

WESTMINSTER Ave. 5-year-old blonde brick home located on 140x200 ft., tree-studded lot, cyclone fenced yard. 16 x 14 living room, 10x10 dining area, 18 x 14 kitchen, double sink, disposal, large utility room plumbed for washer and dryer. 1½ baths, 3 bedrooms 16x12, 16x12, and 12x12, all with walk-in closets. Carport. Carpets, central heat and air. Bus at the front door. Near all Northside schools and churches.

HILTON ST. Just remodeled — it's beautiful! 3 bedrooms, 2 baths, below Neville. Wonderful location. Only $19,425!

ELIZABETH ST. 3 bedroom brick home. Separate dining room. Only $13,550.

AUBURN Ave. Rose rock - faced brick ranch style home. Located on 125x-149 ft. lot 2900 sq. ft., only 3 years old. Living room, dining area, built-in kitchen, family room, utility. Double carport, 3 bedrooms, 2 ceramic baths. Central gas heating and air, drapes, carpet, corlon floors. Call us for appointment to show.

WEST ST. This is a lot of house for the money. Antique brick, living room, dining, kitchen, 1½ baths, 3 bedrooms. Attic fan, central heat. Included are washer, dryer, drapes, carpet and stove. Patio. Beautiful tree-studded lot with shade trees, apple, pear, peach, and plum. Service porch. Cyclone fenced yard.

WE HAVE KEYS TO ALL "CALL YOUR BROKER" HOUSES
—CALL US FOR INFORMATION

IRENE REID

REALTORS — OWNER — I & S REALTY, INC.
FA 5-4373, FA 3-1679, FA 5-4374

IRENE REID, FA 3-1679
JUANITA DAIGLE, FA 5-5058
EULA DAVENPORT, 322-6031
THELMA BYRD, FA 2-1578
EDITH YARBROUGH, FA 2-6480

CROSSWORD PUZZLE

ACROSS
1. Agitate
5. Went by jet
8. Worthless leaving
11. Land measure
12. Wander
13. Small tumor
14. Abominate
16. Tribe
17. Catches sight of
18. Art of self-protection
19. Those in office
20. School of whales
21. Cavalier State: abbr.
23. Silent
25. Speak
26. Not many
27. Identical
28. Rapture
29. Seedless plant
30. Business getter
31. In what way
32. Stuff
33. Uproar
35. Gauzelike fabric
38. Alliance
39. Exalted
40. Simian
41. Male red deer
42. Connective
43. Conducted
44. Envisions
45. Sward

DOWN
1. Fatigue
2. Elder son of Zeus
3. Reprieve
4. Sautes
5. Forfeiture
6. Twilight
7. You and I
8. Had debts
9. Recuperate
10. High explosive
15. Wilt
16. Total
18. Eng. letter
20. Mirthful
22. Beard of grain
23. Extinct bird
24. Strip
25. Scatter seed
26. United
28. Iota
29. Card game
31. Very warm
32. Desires
34. Frosted
35. Caliber
36. Short for a man's name
37. Scandinavian saga
38. Companion
39. Fodder
41. That man

O	G	L	E	■	S	O	S	■	W	E	T
G	A	E	L	■	E	R	N	■	H	O	E
R	I	N	D	■	C	E	I	L	I	N	G
E	N	D	E	A	R	■	P	E	T	■	■
■	■	■	S	H	E	■	S	A	T	Y	R
S	E	P	T	A	T	E	■	■	L	E	O
A	R	A	■	■	E	P	I	C	E	N	E
M	A	R	I	D	■	I	R	A	■	■	■
■	■	A	D	O	■	S	E	N	T	R	Y
R	E	D	O	U	B	T	■	I	R	A	S
A	G	O	■	S	O	L	■	N	E	V	E
N	O	X	■	E	W	E	■	E	Y	E	R

SOLUTION OF YESTERDAY'S PUZZLE

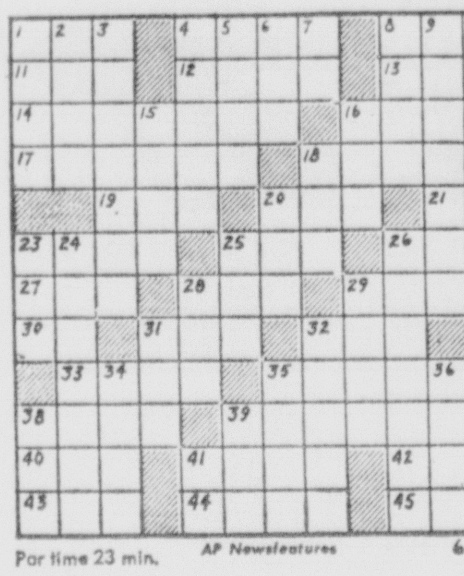

Par time 23 min. AP Newsfeatures 6-27

SEE ANSWERS MONDAY NEWS-STAR

REAL ESTATE FOR SALE

(76) Lots

BAYOU LOT - Lakeshore Drive, 100x300, Improved. Call 373-2418.

D'Arbonne Hills Dev. Corp.
D'ARBONNE HILLS, WEST MONROE
Dial FA 2-4691 or FA 2-1445

Irene Reid, Realtor

OAK PARK

BEAUTIFUL lot 100 x 150 ft.

RAYMOND DR.

ON THE water, 100x175 ft. lot. $5500. Filled and ready to build.

RESIDENTIAL LOTS

FOR WHITE only. Hatley St., Just off Winnsboro Road, near Nutland School. 15 lots. Priced $1500, $1700, and $2000. Financing available. Move your houses on these lots!

COLORED LOTS

KINGSTON Tract No. 3, South Monroe, located on Ferndale, Dalzell, and Oakwood. Full of moss-covered trees. The price is $650 and up. Financing available! Only 39 lots left to sell.

CAMP SITE

LAKE D'ARBONNE, 3 miles from the dam, 300 ft. from the bank, private pier goes with the lot. $3000.

CREW LAKE

3 LOTS on the water. Reasonable.

20 ACRES

JUST down the street from the Glenwood Hospital facing McMillian Road. $5000 an acre.

LEXINGTON AVE.

CORNER lot 100x172 ft.

LOOP ROAD

DESIRABLE residential site, 300x300 ft. (7 lots). Full of pecan trees, across from the bayou.

2 RESIDENTIAL LOTS

JUST OFF Fairlane Dr., W.M. Restricted to residential. Trees. Water, gas. $4600 for both.

LAKESHORE

ON THE water, 100x400 ft. lot with beautiful trees.

FOR COLORED

ON WHITE ST. Move or build your home on this lot. 50x125 ft. $950.

Irene Reid
REALTOR-OWNER—I & S REALTY, Inc.
FA 5-4373 or FA 3-1679
AND FA 5-4374
IRENE REID, FA 3-1679
JUANITA DAIGLE, FA 5-5058
EDITH YARBROUGH, FA 2-6480
THELMA BYRD, FA 2-1578
WAYNE DEACON, FA 3-1292, 323-0533
EULA DAVENPORT, 322-6031

(84) Home Improvements

REAL ESTATE FOR SALE

(76) Lots

ROLAND DR. Gas, lights, water, drive, culverts. Call for particulars. FA 3-9289.

GRAYLING LANE. Choice residential lots. By owner. Will finance. FA 2-1750.

Choice Residential Lots
Free Plan Service
Superior Lumber Co., Inc.
2900 Louisville Ave. FA 2-3104

CHOICE 3 to 10 ACRE PLOTS. Close in, east of Ouachita River. For information, write 2910 South Grand St.

PARGOUD Blvd. Ext. Lot 100x150 ft.
THAMES & HARTNESS
FA 5-6327; Nights FA 5-3746, FA 5-1861

WATCH FOR
FORMAL OPENING
Of South Monroe's
NEWEST and MOST EXCLUSIVE SUBDIVISION
Featuring sewerage, water, gas, electricity, and blacktop streets.
GROUP REALTY
Days FA 5-6231,
Nights 396-2614

LARGE choice lots on Milhaven and Garrett Rd. FA 3-2860.

(77) Lake & Suburban Prop.

CAMP at Woolen Lake. Nice. Must sell. $1200. FA 5-4131 Gentry's Curb Mkt.

LAKE LOT FOR SALE
100' x 250' lot with shade trees on Lake Bruin between St. Joseph & Newellton, La. Ph. 3287 days, or 3649 nights. St. Joseph, La.

A LITTLE PONDEROSA camp. Nice for retirement. Lot 125 on Lake LaFourche. $4,500.
MAXWELL REALTY
FA 3-1819 or 323-6870

(84) Home Improvements

HOME REPAIRS
* Roofing
* Painting
* Bathroom Modernizing
* New Rooms
* Carports
* Attic Fans Installed
* Small Jobs Appreciated
* Free Estimates
RALPH ERWIN
FA 3-1963.

LET'S GET TOGETHER
and plan your
HOME IMPROVEMENTS!
One stop service from Plans to Completing of additions, alterations or repairs, painting, re-roofing.
100% long terms loans available.
JOHNNIE USREY, CONTRACTOR
"Remodeling Specialist"
FA 2-7704 FA 2-7853

CLASSIFIED DISPLAY CLASSIFIED DISPLAY

Beautiful Town & Country Estates

OAKWOOD DRIVE

It's Open

ALMOST COMPLETED - Extra large 3 bedroom brick home. You'll love the floor plan that calls for "step-saving" arrangement yet gives you room galore! Living room, dining area and master bedroom is carpeted, large ash paneled family room that hosts a wood-burning fireplace. 2 ceramic tile baths with beautiful dressing tables. Centrally air conditioned and heated for year round comfort. Situated on large lot with trees. Minimum down payment and $127. month plus taxes and insurance. You'll have to see this one!

We have two other homes in TOWN & COUNTRY ESTATES. One is competed, the other nearing completion. Karen Dr. Lovely Colonial home and Rosewood Dr. beautiful French Provincial. We also have other lots available including refreshing Lakefront lots.
DRIVE OUT TODAY!

CUSTOM BUILT BY:
Monroe Custom Builders
Ph. 325-8884 or 325-0481

CLASSIFIED DISPLAY CLASSIFIED DISPLAY CLASSIFIED DISPLAY CLASSIFIED DISPLAY

Another Distinctive Home By....

JIM BRADFORD

Open Today 3 To 7 P. M.

1905 HOWARD-JOHN HEIGHTS

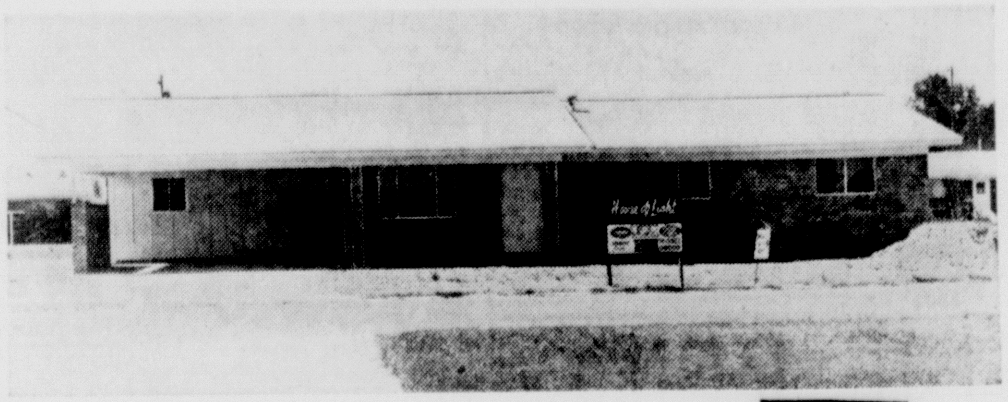

* 3 bedrooms brick, 14x15, 12x14, 12x12 * 2 full ceramic tile baths with built-in dressing table * 16x15 carpeted living room.

* Paneled 22x15 den * Wife Saving Kitchen featuring all electric built-in oven, range, dishwasher * Acoustical ceiling throughout

* Three tons of Electric Air Conditioning * Insulated for added comfort and economy * 7 large walk-in closets * 1785 Sq. Ft Living Space. Many Other Features

A step ahead
ALL ELECTRIC KITCHEN
Furnished By...
HADDAD HDW.
405 Pine Monroe, La.

—Nearing Completion—

2104 Elmwood Dr.—Oak Park Subd.

Lovely Modernistic Brick Home

* 3 Bedrooms, 12x22 carpeted master, 14x15, 11 x17 * 2 Full ceramic tile baths with built-in dressing table * Carpeted living room, 13 x 20 * Den 23 x 16 * Separate carpeted dining room, 12x13 * Broken Quarry tile in Foyer, kitchen and den * 12 large walk-in closet, one cedar lined closet in hall. * Four tons of Central Air Conditioning * Westinghouse double oven and range, dishwasher, Disposal unit * Beautiful tree covered 90x150 lot.

JIM BRADFORD

BUILDER OF INDIVIDUALISTIC HOMES
OFFICES LOCATED 402 SHERIDAN AVE. FA 5-3396
STEVE GIBSON, 373-1668

World's Fair Formica Home

NOT OPEN JULY 4 & 5

Open Again Saturday And Sunday, July 11, 12

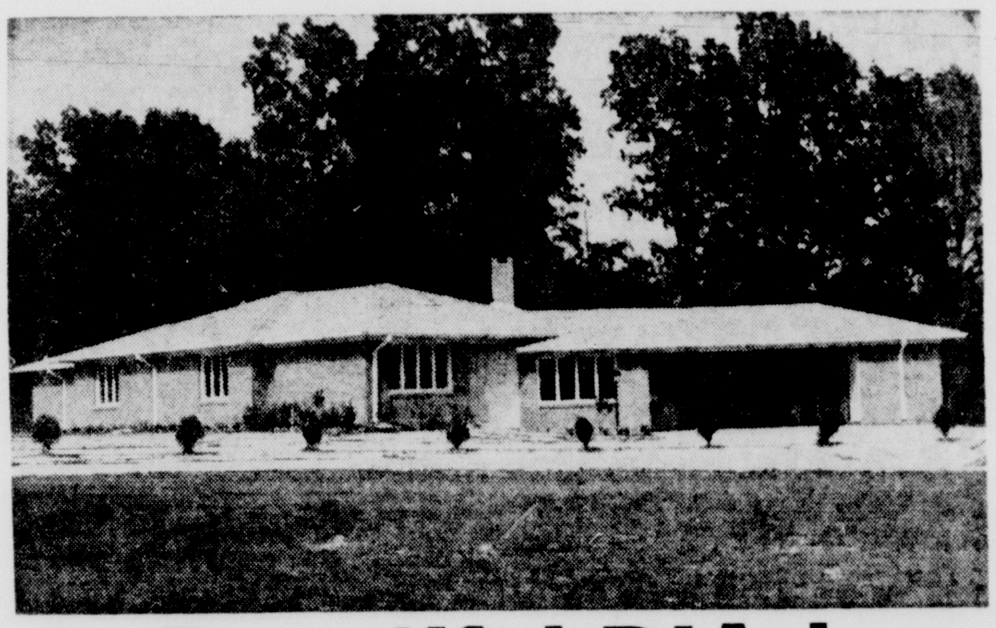

DIRECTIONS

Go north on 7th Street approximately 2 miles past Arkansas Road junction. Turn left at D'Arbonne Hills sign, enter subdivision at entrance sign and turn left at second street to Dupont Circle.

In Beautiful D'Arbonne Hills

THREE BEDROOMS—2½ BATHS

● Over 2900 sq. ft. living area ● Formal living room ● Separate dining room ● Frigidaire all electric kitchen with ample dinette space plus alcove office for Mother ● Great room with wood burning fireplace and exposed rosewood ceiling beams ● Extra large utility and sewing room ● Double carport with 2 separate storerooms ● 14 x 50 two-level patio ● Approximately ½ acre lot bound on two sides by 40 acre lake . . . ● All bedrooms, living room and dining room carpeted with Lee Wool Carpet ● Tremendous closet space ● Formica paneling and counter tops throughout ● Intercom system inside and out ● 36 Electrical circuits.

ENTER THE ACRYLITE SKYDOME "SEE DAYLIGHT" CONTEST
You May WIN A TRIP to the fabulous New York WORLD'S FAIR
7 Unforgettable Days and 6 Nights for the Winning Couple . . . stay at the world famous AMERICAN Hotel.
No obligation — Nothing to buy

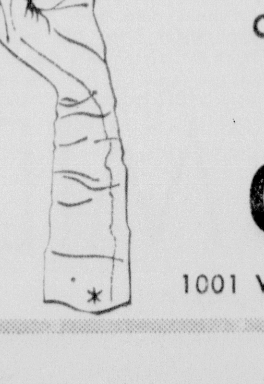

Once you've seen it, you'll know why this home is stealing the spotlight at the World's Fair. And you'll know it's the home for you and your family. See it today.

EXCELLENT CONVENTIONAL FINANCING

HEAD CONTRACTORS

1001 Wood, West Monroe Phone 323-6145

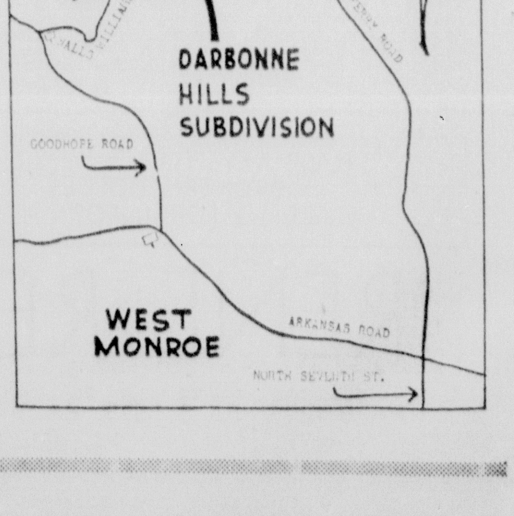

CLASSIFIED DISPLAY CLASSIFIED DISPLAY CLASSIFIED DISPLAY

OPEN FOR INSPECTION!

MAYWOOD DRIVE—OAK PARK ADDITION—MONROE

3 Bedrooms ● 2 Baths ● Separate Living Room ● Dining Room ● Family Room ● Entrance Hall (Brick Floor ● All electric Kitchen & Dinette ● Wood burning Fireplace ● Air Conditioned ● Carpeted Living room, Dining room and Master Bedroom.

USREY LUMBER SUPPLY CO. INC.

FA 2-7704 JOHNNIE USREY FA 2-7853

A. LEE BOOTH

Has Just Completed Another Fine 3 Bedroom Brick Home

Rose Ave.–Ramger Subd. Winnsboro, Louisiana

Ready for Immediate Occupancy

Your home is probably the biggest investment you'll ever make in your lfe. That's the reason it's necessary to choose wisely. The hundreds of homes built by A. Lee Booth for hundreds of satisfied families is your assurance of the most for your money when you invest in one of our fine homes.

Homes Available or Will Build You In:

- Jonesville
- Jena
- Columbia
- Winnsboro
- Arcadia
- St. Joseph
- Ferriday
- Vidalia
- Chatham
- Olla
- Tullos
- Mangham
- Archibald
- West Monroe
- Monroe
- Tallulah
- Bernice
- Bastrop
- Rayville
- Delhi
- Harrisonburg

A. LEE BOOTH
CONSTRUCTION CO.
211 Hotel Frances P. O. Box 303 Monroe, La.

FA 5-3231 FA 2-6898

REAL ESTATE FOR SALE

(77) Lake & Suburban Prop.

WANTED TO BUY:
BLOCKS of acreage in wild woodland anywhere. Must be large tracts. Have ready buyers. Ph. Irene Reid, FA 3-1679.

REAL ESTATE SERVICES

(82) Real Estate Loans

HOME LOANS
* FHA * VA * Conventional
First Fidelity Mortg. Co.
520 Riverside FA 5-6871

CLASSIFIED DISPLAY

$19 MONTH-PER $1000
A-SECOND MORTGAGE CO.
412 Louisville
325-4624

REAL ESTATE SERVICES

(82) Real Estate Loans

WANTED: A lot of little Real Estate Loans, $325 & Up. Terms you can meet. DENNIS on the corner North Third at Arkansas. Phone FA 5-2367.

(84) Home Improvements

CUSTOM Aluminum Screens and Doors
BROOM'S SCREEN AND AWNING CO.
212 Keller, W.M. 387-1894

Enjoy PATIO COVERS Built by KELLY'S WELDING, Ornamental Iron too. FA 2-2953.

NEED AN extra bath or den added to your home? Free estimates. Call
RALPH ERWIN
107 Claiborne, W.M. FA 3-1963

LICENSED Flintkote Monoform Applicator
MONOJET ROOFING
DIAL FA 5-8301

We build homes, remodel, re-roof
GENE C. HAZEL, CONTR.
Phone FA 2-4554

REMODEL, REPAIR, RE-ROOF
JOHNNIE USREY, CONTRACTOR
FA 2-7704 LONG TERMS FA 2-7853

CLASSIFIED DISPLAY

REAL ESTATE SERVICES

(84) Home Improvements

KEYSTONE
PAINT & DECORATING
413 - 415 North 3rd St. FA 2-3077

Kitchen's Const.
REMODELING, painting specialist, FA 2-4592.

Call Us For Your
Repairs and Remodeling
J. B. McCoy Lbr. Co.
901 South Grand St. FA 3-5194

(85) Building & Contracting

ROBBIE A. SIMS CONSTRUCTION CO. BOAT docks, drag line, bull dozer, pile driving, bridges. Prices reasonable. Ph. 5801 or 9302, Farmerville.

Remodel, Repair or Add-a-room.
Title 1 Loans Available.
FREE ESTIMATES
J. C. Steele Lumber Co.
907 Coleman, W.M. FA 2-4467

CLASSIFIED DISPLAY

REAL ESTATE SERVICES

(85) Building & Contracting

Residential — Remodeling. Free Est.
PARKER PLUMBING
Phone 373-1468

Complete Home Building Service
Choice Residential Lots
PLANS — FINANCING
Hill Lumber & Supply Co.
Louisville at 17th FA 2-3124

Land Clearing — Dirt Work — Dozers
TOM HICKS CONTR.
501 Trenton, W. M. FA 3-1932 FA 3-0200

JIM BRADFORD
CUSTOM built, your plans or ours
482 Sheridan Ave. FA 5-3396

ARMCO STEEL BUILDINGS
Hughes Engr. & Const. Co.
207 Travis St., W.M. FA 5-1882

Tom Sanders Bldg. Mart
COMPLETE line of Building Materials LET us assist you in the Planning, Financing and Construction of Your new Home.
Old Natchitoches Rd. W.M. FA 2-1444

FOR NEW HOME CONSTRUCTION
Large or Small
Tommy Head, Contr.
1001 Wood St. W.M. FA 2-5723, 323-6145

CLASSIFIED DISPLAY

REAL ESTATE SERVICES

(85) Building & Contracting

New Construction, Painting, Repairs
CLEVELAND DUBOIS
Dial FA 2-1373

"A Dollar And A Deed" Is All You Need
MODERN HOMES CONST.
3601 DeSiard FA 2-1601

LET US build your ideas into a home. Complete service. FHA or local financing. Lots available. Free Estimates.
J. E. Hart & Son, FA 2-2895

KELLY PLUMBING CO.
Sewer Connection-Water Heaters. Repair Service
Air Conditioning. FA 2-5116

WE WILL CUSTOM BUILD To Your Plans or Ours On One Of Our Choice Lots or The Lot Of Your Choice ANYWHERE!
Monroe Custom Builders
FA 2-0087 FA 5-8618

INSULATORS OF OUACHITA
Top Quality at Low Prices FA 5-2624.

Quality Homes In All Price Ranges
MID-SOUTH HOMES, INC.
Office FA 5-7178

NEW HOME CONSTRUCTION
BROCKMAN BUILDERS
FA 3-4436 FA 2-4805

CLASSIFIED DISPLAY

SEE THIS HOME TODAY

NORTH PARK VILLAGE (off Sterlington Hwy. 165 North 2½ miles from St. Joseph's Home).

West Side Shady Lane — New 3 bedroom contemporary style home with 2 full baths, large mahogany paneled family room, kitchen-breakfast area, central air conditioning and heating, on lot with trees. On Public Sewerage & water; No city taxes. See this one today! Minimum down payment and $91.50 mo. plus ins. and taxes — Nothing down to Veterans.

CUSTOM BUILT BY:

Monroe Custom Builders

Ph. 325-8884 or 325-0481

FLEXALUM
Aluminum Awnings
Patio Covers
CARPORTS

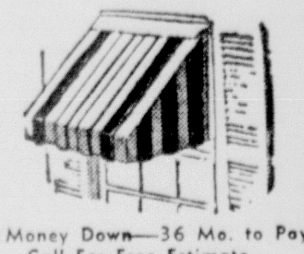

No Money Down—36 Mo. to Pay
Call For Free Estimate

SMITH
Blind & Awning Co.
103 Sterlington Rd. FA 3-2640
920 Cypress, W.M. FA 5-4742

80 ACRES & NEW BRICK HOUSE NOTHING DOWN

Notes Like Rent
Deal Of A Lifetime!
For Information Call:
JERRY WATSON
325-4624

4 bedroom HOME

The EL DORADO deluxe
- A DOLLAR and a DEED is all you need!
- OVER 22 OTHER MODELS TO CHOOSE FROM
- WE FINANCE
- PAYMENTS INCLUDE Mortgage Insurance

See the beautiful display models at:

MODERN HOMES Construction Company

3601 DeSiard St.
Monroe, La.
FA 2-1601

MODERN HOMES CONSTRUCTION COMPANY
☐ Please send *Free Illustrated Catalog*
☐ Send representative. No obligation.
My lot is located in ______________ County.
Name ______________
Address ______________
City ______________ State ______________
Phone ______________ If rural route attach directions.

OPEN HOUSE

2603 INDIAN MOUND BLVD.

2–6 P.M. SUNDAY

This executive type home has 4 bedrooms, 2 baths, paneled den with wood burning fireplace and is situated in an exclusive neighborhood.

SEE THIS LOVELY HOME TODAY

TROIS PETTIGREW
BUILDER

Res: FA 3-4128 Off: FA 2-3104

WE'RE CELEBRATING OUR

Anniversary

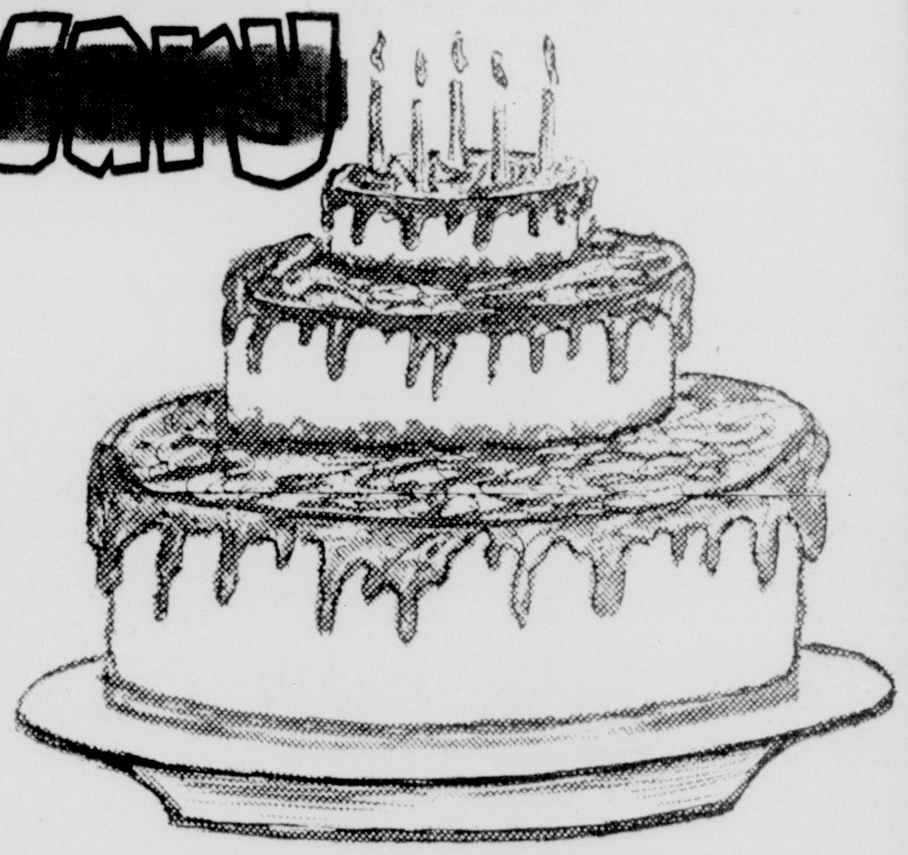

5 YEARS and $5 MILLION LATER

"THANKS FOR THE HAPPY BIRTHDAY"

We are real proud of our five year accomplishment . . . from the time we opened our doors for business we have grown to be a $5,000,000.00 association . . .

We are real proud of our growth . . . but the REAL CREDIT goes to the thrifty people who have put their savings with us.

If you are NOT saving with us now . . . make up your mind to start RIGHT NOW! Then we can grow together.

Start Your Savings Now!

INVESTMENT Received by 20th EARNS FULL MONTH DIVIDEND **4½%** CURRENT DIVIDEND RATE

(Never Paid Less)

Ouachita Federal Savings and Loan Association

311 Natchitoches, West Monroe FA 5-7376

Modernize Your Home

FOR BETTER LIVING

- ADD TO THE VALUE OF YOUR HOME
- REMODEL - REPAIR - ADD A ROOM
- OR RE-ROOF

J. C. STEELE LUMBER CO. INC.

907 COLEMAN, WEST MONROE PHONE FA 2-4467

HOMES FOR SALE

Properties are identified by placard or sign . . . showing F. H. A. Property.

MONROE

CASE NO.	ADDRESS	PRICE
22-553506	2511 South 6th	$11,500.
22-540829	206 Fink's Hide-A-Way Rd.	19,300
270492-22	1719 Hollywood Dr.	8,750.

WEST MONROE

22-543014	211 Carter St.	12,300.
22-560894	Lynette Dr.	13,200.
22-548979	107 Westwood Dr.	12,000.

BASTROP

22-510806-H	606 Jackson	6,750.
22-532850-H	1704 Richmond St.	6,800.
22-537892	507 Leona Street	3,000.
22-542783	Harper Drive	17,000.

SIMSBORO

22-561157	E/S Public Road	10,250.

JUNCTION CITY

22-543094	Pine St. Lot 3,	$11,250.
981-000754	203 Pine St., Lot 13	10,500.

OAK GROVE

322-70712	Johnson St., Lot 34, Parkhill Addn., West Carroll Parish	$7,750.
322-70711	Johnson St., Lot 36, Block 5	$7,750.
22-538813	Johnson St., Lot 37, Block 5	$8,750.
22-538812	Johnson St., Lot 38	$8,750.
322-70710	Johnson St., Lot 39, Block 7	$7,750.
322-70707	Johnson St., Lot 40, Block 7	$7,750.

DELHI

22-537274	308 Edgar St.	8,000.
22-540084	403 Edgar St.	12,000.

JONESBORO

22-551228	Holley Dr.	10,300.
22-541223	Terrace Hills Dr.	13,000.

Those Interested may obtain further information on these and other homes from any real estate broker.

Real Estate Brokers may obtain listings from the FHA Local Office. 1608C Stubbs Avenue, Monroe, La.

Phone 325-6849

CLASSIFIED DISPLAY CLASSIFIED DISPLAY CLASSIFIED DISPLAY CLASSIFIED DISPLAY CLASSIFIED DISPLAY CLASSIFIED DISPLAY CLASSIFIED DISPLAY CLASSIFIED DISPLAY

WHERE TO FIND IT?

Use This Convenient Guide To Merchandise and Services

FROM A TO Z

ANGELINA

FURNITURE

"The Furniture That Little Girl's Dreams Are Made Of"

Shop And Compare

THEN SHOP US And Really Save

"North Louisiana Leading Discounter of Strictly Fine Furniture"

PHONE 323-5418 325-8869

J. Adams FURNITURE

2220 LOUISVILLE AVE., MONROE

LET SUMMER

GO TO YOUR HEAD AT

MARGARET'S

BEAUTY SHOP

FA 3-3449

NOTICE!

CAROLYN RENFROW IS BACK WITH MARGARET . . Call Carolyn, Vernice or Barbara for a feminine new hairstyle, created just for you. You'll look as fresh as summer itself!

Margaret's Beauty Shop

MARGARET WOOD'S — OWNER

1509 South 4th, Monroe FA 3-3449

GET CASH in a FLASH

FROM

A. T. White

AT

Discount Center

And Pay Off All Your Bills, then repay in one small monthly payment.

124 S. Grand FA 5-7571

FREE ESTIMATES without Obligation on any Repair Work!

DON'T PUT OFF

A Routine Check-Up For Your Car

- BRAKES
- LIGHTS
- MUFFLER
- WIND-SHIELD WIPERS
- HORN
- STEERING
- TIRES
- BATTERY
- RADIATOR
- GLASS

KARL'S ESSO

If you can't come by, just phone, and we'll be happy to pick-up your car . . . then return it to you when we've serviced it.

Eastgate Shopping Center Phone FA 2-0448

EXPERTS

ON CUSTOM STEREO SOUND EQUIPMENT

Stereo is a Long term investment and you'll need to ask a lot of questions from people with a sound foundation in the electronics field. We welcome your questions and take pride in the knowledge we can help you make a wise decision. Whether it's component parts or factory assembled consoles see the store of "Better Trained Technicians."

Bring Your Ideas Or Plans

Let Us Help You - No Obligation

C & O ELECTRONICS

201 S. Stanley FA 3-5732

Behind Eastgate off DeSiard

AIR CONDITIONING, HEATING AND SERVICE

FARR'S TRAILER MART

PRE-SUMMER CLEARANCE

NEW 10 WIDE MOBILE HOMES $250 DOWN

We Service What We Sell!

FARR'S TRAILER MART

2806 Cypress, West Monroe Phone 323-2763

When You See The Sign . . .

GOODWILL

THINK OF . . .

— PONTIAC —

SALES - GOOD SERVICE AND PARTS

Twin City PONTIAC Inc

F.A. 5 4052

1909 LOUISVILLE - MONROE, LOUISIANA

Free Estimates

HOMES

FINANCING ARRANGED

We have completed homes for your inspection, and nearly completed houses — choose your own colors.

P. G. Zuber & Sons

BUILDING CONTRACTORS

307 McGuire, W.M. FA 3-4061

INSURANCE

THANK You

- Automobile
- Fire
- Life
- Hospitalization
- Home Owners

J. W. WOMACK INS. AGENCY

Many of the new customers who come to our agency do so because of the recommendation of a friend. Nothing is so powerful as a boost from one who has no ax to grind . . . a person who simply likes our service.

Unfortunately, some of these good people remain unidentified. So right now, may we express our heart-felt appreciation for your good words and say that we are grateful.

J. W. WOMACK

INSURANCE SINCE 1934

200 North 2nd Monroe Ph. 325-2322

JUST GOOD BUYS AT HENRY'S

BEAT THE HEAT!

Complete Line RCA Whirlpool Air Conditioners

Free Survey - Free Installation - Easy Terms!

A SIZE FOR EVERY NEED!

Henry's

FURNITURE AND APPLIANCE

607 N. 18th St. at Arkansas Ave. Phone 322-8098

K & K

APPLIANCES

HOME OF . . .

FEDDER'S Air Conditioning

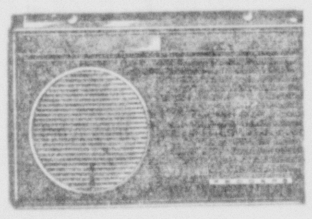

7,000 To 24,000 BTU. One year free service. Free delivery . . . plus EASY Terms.

K & K Appliance Co.

HIGHLAND SHOPPING CENTER, WEST MONROE FA 2-1607

LANE-MAY

FOR THE FINEST IN . . .

AIR CONDITIONING

AIR CONDITION NOW . . .

For Summer Comfort

MATHES Central Air Conditioning, 30,000 BTU. Added to present central heating. Cools up to 1500 Sq. Ft. INSTALLED. $575

Plus wiring and insulation. Other models slightly higher. Free estimates.

LANE-MAY

501 No. 18th St. Monroe, La. FA 5-4557

MONEY . . .

FOR A GRAND . . . VACATION!

Borrow up to $750 on your signature. Call FRED PRINCE, Manager, Your MONEY will be ready in Minutes.

Sales Financing of Monroe

611 No. 4th St. Ph. 325-0432

Lovely Rooms

Reasonable Rates

Open to all Doctors

NURSING HOME

NURSES ON DUTY 24 HOURS.

Riverside Convalescent Home

Air Conditioned & Steam Heated for year-round comfort.

3001 So. Grand, Monroe FA 5-6831

OUTBOARD MOTORS

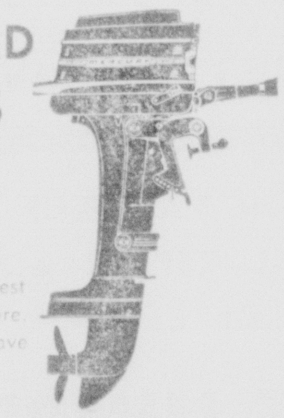

The All New Merc 39

Good for all lakes! This is the newest fishing motor on the market anywhere. With all the features fishermen have wanted everywhere. Only $198.95

BREWSTER MARINE SERVICE

3111 Breard FA 3-8357

WE CARRY PIPE

Sizes Up To 36 Inches

PIPE And Construction Steel

NEW AND USED

BARGAIN PRICES ON NO. 1 PIPE!

This Week Special!

2⅞ inch Upset Tubing 25¢ ft.

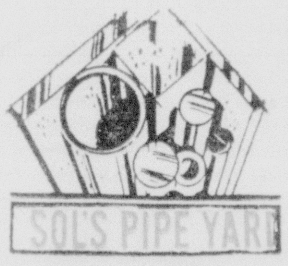

Free Delivery Within 100 Miles

AIRPORT ROAD SELMAN FIELD Phone 325-5929

QUALITY

WITH AMOCO PRODUCTS

SUMMER SPECIAL!

Good Thru July 4th

Radiator and Engine Flush, Wheel Pack, Brake Adjustment, Lubrication and Tire Rotation

All For Only $13.50

R. J. GOZA

AMERICAN

Goza's Amoco

1910 NO. 18th Ph. 322-2410

MANAGEMENT APPRAISALS

REAL ESTATE

We buy any size farms and ranches.

Five hundred million dollars available for Delta Farm loans.

TRANS-DELTA REALTY & LAND CO.

HAROLD SELLERS—MGR.

OFF. 325-7184 103 LOUISVILLE BUSINESS CENTER RES. 373-1495

Unmatched For Economy & Convenience IS THIS . . .

SCOUT

6 Passenger Travellette Cab Model "1100"

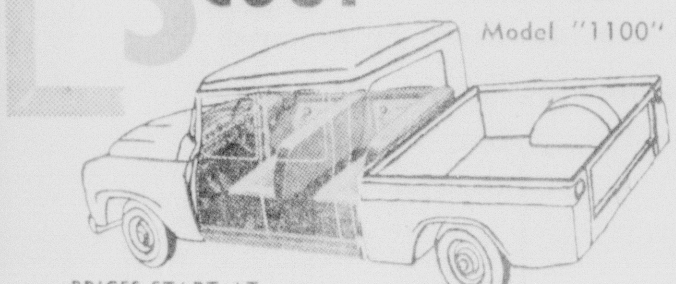

PRICES START AT $2310. 4 WHEEL DR. F.O.B. MONROE

Scott Truck & Tractor

Monroe-Rayville-Bastrop-Delhi-Winnsboro-Alexandria

TRANSMISSION KING

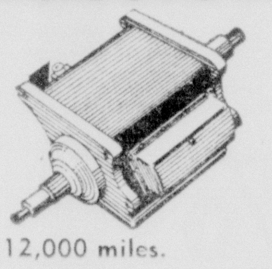

Transmissions Are Our ONLY Business! All Work Guaranteed 12 mos. or 12,000 miles.

SEE PETE ARDITO

Twin City Transmission Service

205 North 5th St. Ph. 325-8632

UPHOLSTERING

Standard Chair $37

Standard Sofa $77

These low-low prices include everything! Fabric, labor, bindings, pick-up and delivery! Loose pillows, skirted bases, intricate detailing slightly more. All work fully guaranteed. Easy budget terms. Sit right at home and select your fabric . . . our Home Planning counselor will gladly come to you with samples and help you make your selections. Just phone . . . FA 3-2246

HEMENWAY'S

132 North 2nd St. FA 3-2246

VAN—TROW LEASING SERVICE

NOW AVAILABLE TO

Professional Men - Executives - Businessmen

Oldsmobiles and Cadillacs. A Leasing plan tailored to suit the individual. Let's discuss it - call . . .

OLDSMOBILE VAN-TROW CADILLAC

1204 LOUISVILLE OPEN TILL 8 P.M. FA 5-3806

Save Money

WIVES

And Keep Hubby Busy!

PAINT TODAY

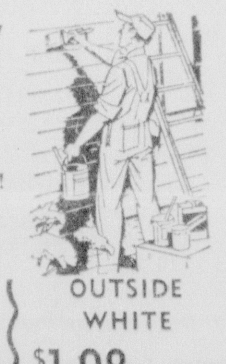

Aluminum (Heat Resistant)	Latex Base PAINT	OUTSIDE WHITE
$2.95 Gal.	$2.99 Gal.	$1.98 Gal.

U. S. Surplus Trading Co.

1201 Cypress (Hwy. 80) West Monroe

OPEN TILL 9 PM FRIDAY

X

SEE FIRST FIDELITY FOR EXPERT HOME FINANCING

★ Home Loans FHA-VA Conventional— 5½% Interest

★ COMMERCIAL LOANS

Don't Pay More Than You Have To For A Loan To Buy or Re-Finance Your Home — See . . .

FIRST FIDELITY MORTGAGE CO.

520 Riverside, Monroe FA 5-6871

Northeast Louisiana's Gospel Music Center

The Store that outsells and out trades them all. Anytime --- Anywhere.

YOU CAN FURNISH

Complete 2 Bedroom Home With New Furniture

ONLY $10.42 Per Mo.

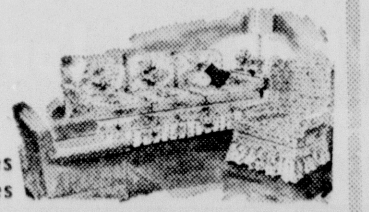

All Bassett Bedroom suites and Kroehler living suites drastically reduced

HOUSE OF BARGAINS

907 Cypress, W.M. FA 3-6433

Across street from W.M. Ford Place.

1801 Louisville

ZESTY FOOD

- French Fries
- Hamburgers
- Cheese Sandwich
- Coca-Cola
- Orange Drinks
- Coffee
- Cheeseburgers
- Fish Burgers
- Milk Shake
- Milk

Home of the World's Greatest 15¢ Hamburger!

COMICS

Monroe Morning World

FULL COLOR 8 PAGES

Entertainment for all the Family!

10¢ PER COPY

SUNDAY, JUNE 28, 1964

PEANUTS by Schulz

MARY WORTH by Ernst and Saunders

beetle bailey by mort walker

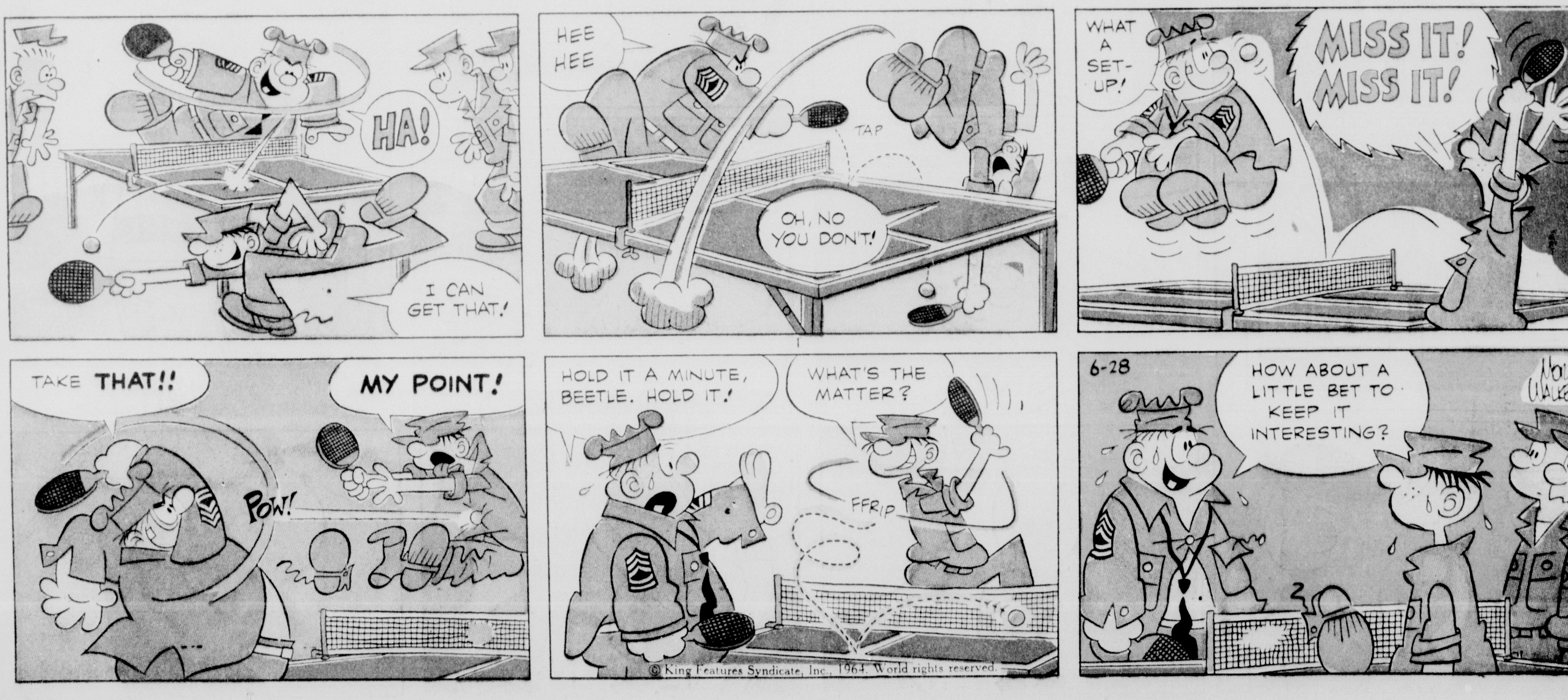

Dan Flagg

by DON SHERWOOD

The Heart of JULIET JONES

by STAN drake

ARCHIE

by Bob Montana

DENNIS THE MENACE

by Hank Ketcham

THE JACKSON TWINS

by Dick Brooks

STEVE CANYON
BUS STOP
POTEET CANYON IS A PRESS AIDE AT THE N.Y. WORLD'S FAIR... TIRED FEET AND ALL!
MILTON CANIFF
OH, LAWSY! AROUND THE WORLD IN 7-B's IS ROUGH DUTY! I'M BUSHED, BEAT AND—
—BEWILDERED! POTEET, I'LL NEVER LEARN ABOUT ALL THOSE BUILDINGS!
IT'S RIGHT GOOD THAT WE'RE LIVIN' AT A GIRLS' CLUB...
I COULDN'T WORK UP A SMILE FOR A BOY RIGHT NOW IF HE WAS MISTER ALL-AMERICAN HIMSELF...
A GENTLEMAN WAITING TO SEE YOU, MISS CANYON!
HUH?
COUSIN STEVIE B.
OOF!
COUSIN STEVIE B.??
HEY, KITTEN!
OH-AH-I'M SORRY, STEVIE B. I-I'M JUST SO GLAD TO SEE YOU!
AND I YOU, MY EARNEST LITTLE SCHOLAR!
HOW DOES YOUR GARDEN GROW AT THE FAIR?
FUN! FANTASTIC! NEW FRIENDS! HARD WORK! LOTS OF LAUGHS! BONE TIRED EVERY NIGHT
CUTE BOYS! PLENTY OF FEMALE COMPETISH! —GREAT EXPERIENCE..
— BUT THE IMPORTANT THING IS THAT YOU CAME TO SEE ME!
WELL, AH, POTEET, THAT ISN'T EXACTLY WHY I AM HERE!
© 1964, Publishers Newspaper Syndicate
6-28

Hanna-Barbera's
YOGI BEAR
...AND I DON'T WORRY....AND I DON'T CARE... HEY, THERE, IT'S YOGI BEAR!
OKAY, CUT!
HOW'D IT LOOK TO YOU, CHARLIE?
IT WAS A DARN GOOD SCENE TO ME!
OKAY, YOGI.... WE'LL TAKE A THIRTY-MINUTE BREAK WHILE THEY ADJUST THE LIGHTING!
PICTURE
"HEY, THERE, IT'S YOGI BEAR"
6-28
...AND, STAY OUT OF TROUBLE, WILL YA, YOGI?
ANYTHING YOU SAY... DON'T I ALWAYS OBEY?!
BOY! I CAN USE THIS COFFEE BREAK!
ME, TOO, CHIEF!
COFFEE
SAY, CHARLIE...WASN'T THERE A CARTFUL OF CREAM PIES HERE A MINUTE AGO?
DON'T WORRY! NOBODY'S GONNA EAT THOSE PIES....
COFFEE
...THEY'RE THROWING PIES... SPECIALLY-MADE OUT OF SHAVING CREAM!!
COFFEE
McNaught Syndicate, Inc.
© HANNA-BARBERA PROD. INC.

hints from Heloise

HELP FOR HOMEMAKERS

HEY, KIDS:

So many of you youngsters have been sending me time-and-money-saving suggestions, I decided to let you take this column away from your mothers and fathers this Sunday. HINTS FOR HELOISE is yours for a day . . . Take it away!

Love,
Heloise

SLUMBER CURLERS

DEAR HELOISE:

I am 12 years old and for years have suffered because my mother always rolled

my hair in metal or plastic curlers which hurt my head. I hated to sleep on them because they gave me a headache.

I bought some nylon net for less than 40 cents a yard and cut it into three-inch-wide strips. I made each strip 48 inches long, and rolled them into wonderful curlers.

I started rolling at one end of the strip and rolled it up as if I were rolling a bandage. I can make any size curler I want by adding or subtracting more net. I sewed the loose ends with a needle and thread. I fasten the curlers in my hair with two bobby pins.

Linda

A SNEAKER TRICK!

DEAR HELOISE:

I am a 12-year-old who likes to experiment. The other day I got an old toothbrush, wet it and scrubbed the inside soles of my tennis shoes with soap and water. When I rinsed them, they were as clean as if I had just bought them.

I set them in the sun to dry.

Juana Irvin

FIRST AID FOR KITES

DEAR HELOISE:

Got a kite flyer in your family?

Is he (or she) always bringing home the mangled remains of a kite?

Well, just cover the old

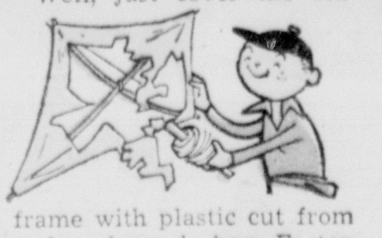

frame with plastic cut from a dry cleaner's bag. Fasten with a hand stapler or tape.

It's tough, inexpensive and a quick way to put a kite back in operation.

Jon Peterson,
age 9

* * *

Jon, you are a brain! What an original way to recover an "injured" kite. Doesn't cost a cent, either. Go Fly Your Kite!

Cheers, Heloise

TAFFY TRICK

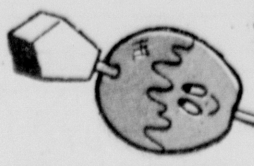

DEAR HELOISE:

Though I am only 11 years old, I found that eating taffy apples can be difficult.

Do you know that if you put a corn-on-the-cob holder at the end of the apple opposite the stick, it will make the taffy apple much easier to eat?

Debby L.

INSTANT STEREO

DEAR HELOISE:

Do you know that if you have a little table radio and a transistor, you can put one at each side of the room and have a pretty good stereo?

When we boys get together, we tune all our transistors to the same station and place them around the room at strategic places and have a ball!

John S.

IDEA FOR IRONING

DEAR HELOISE:

I am a sixteen-year-old girl who irons her own clothes.

I have found a little trick which others might find useful.

I use an old window-cleaning fluid spray bottle to dampen my clothes as I iron them.

When I fill the bottle with warm water, I add just a few drops of my favorite perfume to the water, then spray away!

Sally Anne Davies

* * *

Sally, you're a doll. This is a charming and feminine way to iron your clothes! Thanks for the hint.

Love, Heloise

FOOT NOTE

DEAR HELOISE:

I put plastic bags over my shoes before slipping on my rubber rain boots on wet days. It makes the foot slide into the boot real easy.

M.L.W.
A First Grader

LACY LEOTARDS

DEAR HELOISE:

I was home from school, sick, the other day and had nothing to do.

So . . .

I took a pair of my old black leotards and cut them off right at the knee.

Then I took some brilliant red lace and after I hemmed the leotards, I sewed red lace all over them, even on the seat! They were darling! So I decorated the rest of the legs (after I hemmed them) and sewed lace on. They made cute socks.

These would be especially cute on a tiny daughter!

Rhonda Layman

PERKY TEA

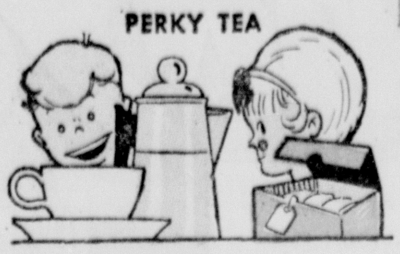

DEAR HELOISE:

I am 14 years old. I often like a cup of tea and I make it in mother's percolator.

Perked tea is delicious! This is how I fix it:

I line the coffee-pot basket with tea bags, fill the pot with water and perk just as I would coffee. The number of tea bags I use depends on the number of cups of tea I want.

It's real "perky" tea and tastes fabulous.

Tea Perker

NOTEBOOK COVERS

DEAR HELOISE:

I am nine years old. I thought your readers might enjoy this little tip.

We covered our old notebooks with adhesive-backed plastic paper. They came out just beautiful, and can be washed with soap and water.

Since this type plastic comes in many colors and designs, we can be very creative, especially when it comes to our school colors.

Billy Gresham

TUNING IN

DEAR AUNT HELOISE:

I call you aunt because mother says you are her sister. Though I know you aren't really her sister, we have adopted you into our home.

I am ten years old and my daddy bought me my first transistor radio. Instead of using the aerial (which should be handled carefully because they break easily) when a program you are listening to just won't come in . . . just turn the radio around until you get the program louder.

Sometimes, you can lay the radio on its back or upside down and the program comes in louder.

I love you,
Sandra

* * *

I will bet that lots of teenagers didn't know your hint!

Thanks for writing and do tell your friends if they have any good hints to write us c/o this paper. Just address your letters to Heloise. I'll get 'em!

And did you know that I have a twelve-year-old daughter?

Aunt Heloise

6-28 © King Features Syndicate, Inc., 1964. World rights reserved.

BARNEY GOOGLE and SNUFFY SMITH by FRED LASSWELL

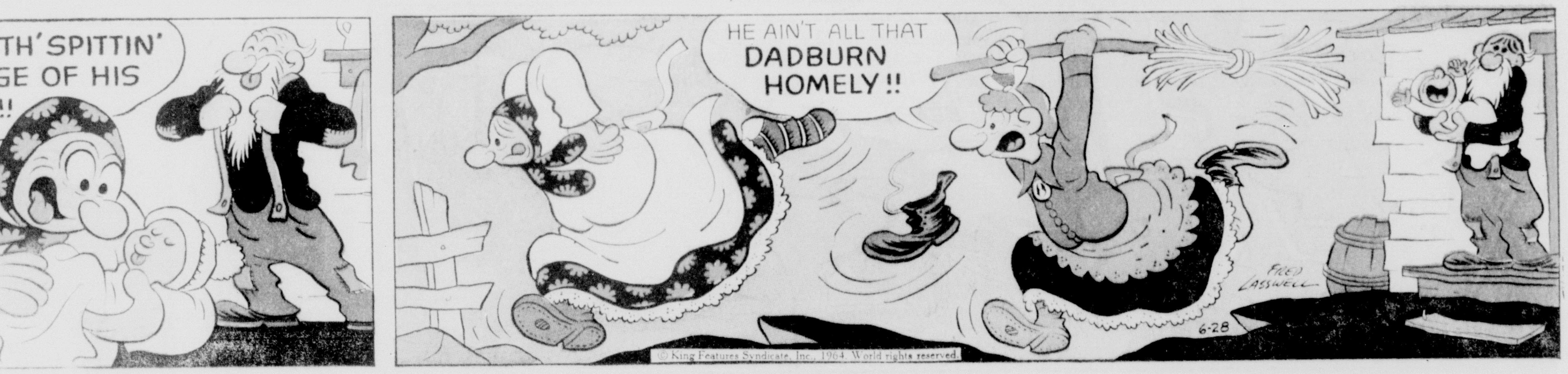

© King Features Syndicate, Inc., 1964. World rights reserved.

© 1964 by The Chicago Tribune

NANCY

by Ernie Bushmiller

Hi and Lois

by MORT WALKER and DIK BROWNE

DONALD DUCK

by WALT DISNEY

Little Orphan Annie
"Hurt not animals." -Plutarch-
"A righteous man regardeth the life of his beast." - Old Testament.
THIS 'ERE'S MY CRITTER, ALL LEGAL! PAID "DIRTY" JAKE FIVE DOLLARS FER HER! AR-R! OUT O' MY WAY, 'FORE I HAFTA FETCH YUH A REAL GOOD 'UN!
YOU JUST CAN'T....
OOF!
B-BUT YOU C-C-CAN'T JUST MURDER NELLIE AN' HAUL HER AWAY TO SKIN HER AND MAKE HER INTO DOG MEAT AN' GLUE!
ALL SHE'S GOOD FER! C'MON, Y' OLD ...EH?
WHAT'S TH' IDEE, FELLER? YOU GOT ROOM T' PASS! TRYIN' T'BE SOME KIND O' SMART ALECK?
HOW'M I GOIN' T'SET UP THIS OLD BAG O' BONES SO SHE'LL FALL ON M'TRAILER, WHEN I SHOOTS 'ER? BACK YER TRUCK OUT O' THERE!
I KNOW YOU! BIG REP'TATION FER SHOOTIN' THEM CITY GANGSTERS! WAL, Y'DON'T SKEER ME! I'M TOUGH AS YOU ARE! BESIDES, I GOT THIS!
OW! Y'DURN NEAR BROKE M'WRIST! I GOT MY LEGAL RIGHTS! I BOUGHT THIS HOSS!
LET'S SEE YER BILL O'SALE, "SKINNER" SLYME!
THERE! FIVE DOLLARS! THAT'S WHAT I PAID TO "DIRTY" JAKE! YUH SATISFIED NOW?
JAKE DIDN'T OWN TH' MARE! BUT HERE'S YER FIVE!
WAL, I AIN'T ONE T'ARGUE! YOU CAN KEEP HER; BUT I GOT A NOTION T'.....!!!!
DIDN'T NEED T'PAY YOU NOTHIN'; JUST BUYIN' ME A REAL PLEASURE!
YOU, MURDERIN' POOR OLD HOSSES FOR TH' RENDERIN' PLANT, AIN'T MY FAVORITE CHARACTER! Y' DON'T UNDERSTAND? LOOKIE OVER THERE, "SKINNER," AND IT'LL ALL COME T'YOU!
WHERE?
THERE!
E-E-E-Y!!
OH, AL! Y' SAID Y'D BE AWAY ALL DAY!
A MAN CAN CHANGE HIS MIND, TOO! Y'HAD A CLOSE'N, NELLIE. BROUGHT YOU SOME TASTY NEW MASH, T'HELP Y' FORGET!
HAROLD GRAY
6-28-64

THEY'LL DO IT EVERY TIME® By JIMMY HATLO
HATLO'S HISTORY
IT WASN'T ALL WAR TALK WHEN THE COLONIAL ARMY OFFICERS TALKED TO MARQUIS DE LAFAYETTE... MORRISTOWN, N.J., 1776....
WE'RE PUTTING ON THIS SHOW TO MAKE THE GENERAL FEEL AT HOME! OKAY... GO INTO YOUR CAN-CAN DANCE, BOYS....
HE SAYS THEY BOX LIKE THIS... LA SAVATE OR SOMETHING....
SAY, MARQUIS... HOW ABOUT THEM PARIS MADAMWAZELLS? TELL US ABOUT 'EM... DO THEIR LACY BLOOMERS REALLY SHOW WHEN THEY DANCE?
HE MUST BE JOSHIN' US... HE WAS SAYING THEY JUMP ON GRAPES, TOO! DIDJA EVER HEAR SUCH SILLY GUFF?
YOU THEENK I TALK FUNEE? HO-HO! SACRE BLEU! EET EES YOU FELL-OWS WHO PARLAY TRES COMIQUE- MAIS OUI!
DO ALL FRENCHMEN STICK THEIR LOWER LIP OUT?
AN' THEM GIRL MODELS AN' THEM ARTIST GUYS... MAYBE I'LL LOOK YOU UP OVER THERE AFTER THE WAR...
JIMMY HATLO 6-28
© King Features Syndicate, Inc., 1964. World rights reserved.
BULLISTER IS A BIG SPLURGER AROUND THE COUNTRY CLUB....
GOOD OL' BULLISTER!
DONATED BY F.X. BULLISTER
BUT GET HIM OUT ON THE GOLF COURSE... WHAT A CLOSE CITIZEN!
Thanx to MANY CONTRIBUTORS
DON'T HURRY ME!! I LOST MY TEE!! HELP ME LOOK!!
FIFTY FOR A QUARTER!
LOOK WHO'S TALKING DEPT.
Thanx to SHIRLEY ORTON, MITCHELL APTS., ST. JOHN, N.B., CANADA
HERE'S SOME PICTURES WHEN I WAS ON THAT FISHING TRIP... BUT THEY'RE NOT TOO GOOD OF ME!!
DID HE EXPECT THEM TO BE GOOD OF HIM?
THE HOMELIER THEY ARE THE MORE COMPLIMENTS THEY WANT...